



GARY E. JOHNSON
GOVERNOR

State of New Mexico
ENVIRONMENT DEPARTMENT
Harold Runnels Building
1190 St. Francis Drive, P.O. Box 26110
Santa Fe, New Mexico 87502
(505) 827-0169

MARK E. WEIDLER
SECRETARY

EDGAR T. THORNTON, III
DEPUTY SECRETARY

FAX:

5/17/95

To: Terry Nelson

From: G. Beaumont

Subject: Canon / Jemez Mountain Landfill Location
T.17N., R.02E., NW $\frac{1}{4}$ Sect. 33 (projected)

Can you spot the landfill location on the Topo Map?
I don't see any wells in the area, but possibly near
the school? The topographic Map (Ponderosa Quad.)
is dated 1970.

Thanks
GJB

Canon/Jenny Mt.
Sandhill

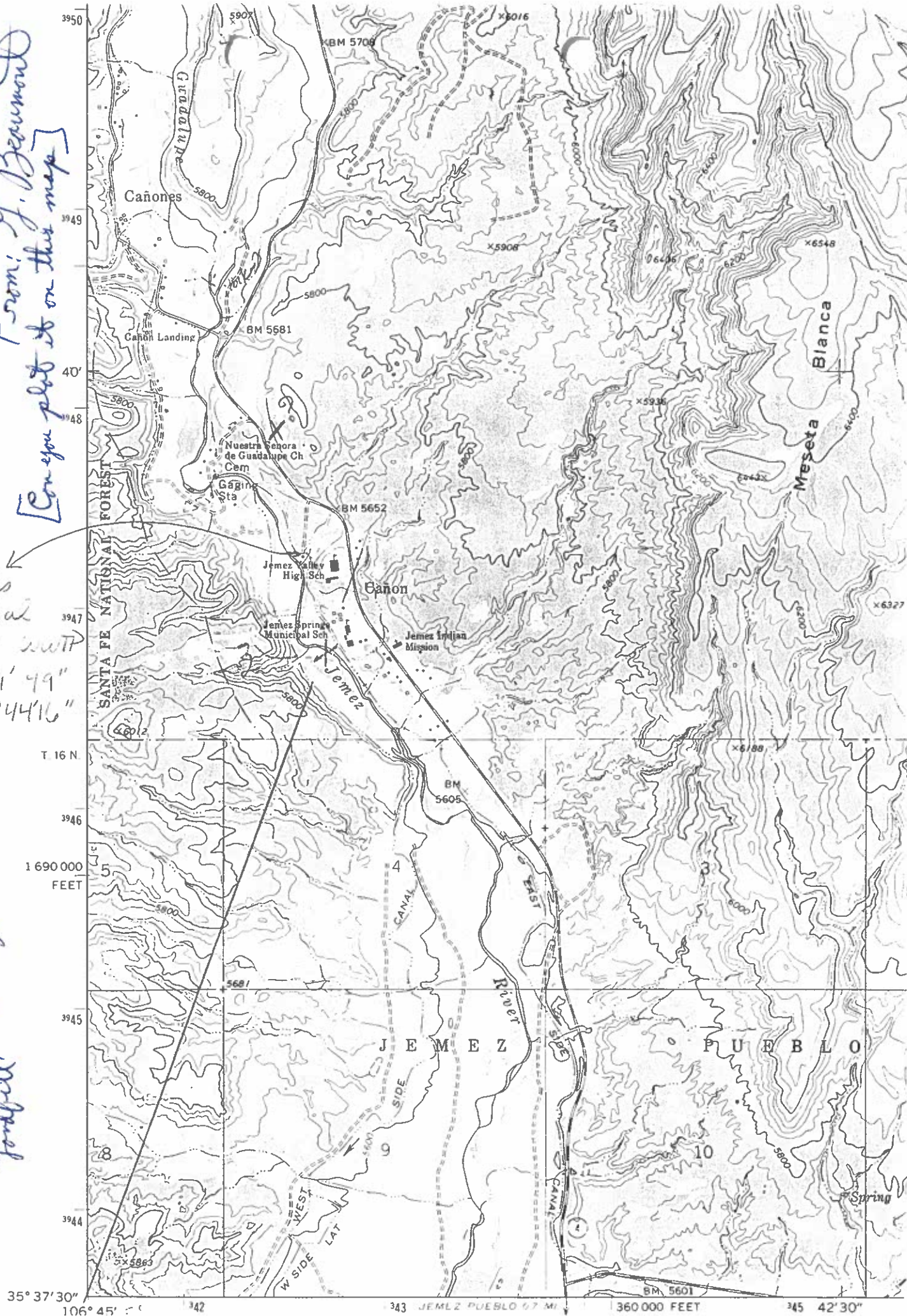

**ENVIRONMENT DEPARTMENT
SOLID WASTE FACILITY
METHANE TEST**

FACILITY NAME: Canon Landfill
 FACILITY LOCATION: Just north of Canon off Hwy 4.
 DISTRICT: I COUNTY: Sandoval
 DATE: 2/8/95 ED REPRESENTATIVE: Terry Nelson

METHANE TEST DATA:

Latest calibration date : 2/8/95

APPROXIMATE LOCATION	METHANE (% LEL)	METHANE (% GAS)	
		w/o C	with C
1. <u>In middle of landfill site</u>	<u>100% LEL</u>	<u>586.3</u>	
2. <u>East boundary</u>	<u>0</u>		
3. <u>East boundary</u>	<u>0</u>		
4. <u>East boundary</u>	<u>0</u>		
5. <u>NE boundary</u>	<u>0</u>		
6. <u>N boundary</u>	<u>0</u>		
7. <u>West boundary</u>	<u>0</u>		

C=Charcoal filter

DRAW SITE LOCATION BOUNDARIES SHOWING WHERE TESTS WERE RUN.
 (Indicate fences, roads, buildings, closed & active cells or any other pertinent landmarks)

8. Westmost cell 0 LEL
 9. Southern boundary 0 LEL
 10. SE corner 0 LEL
 11. 5' from #1 15% LEL

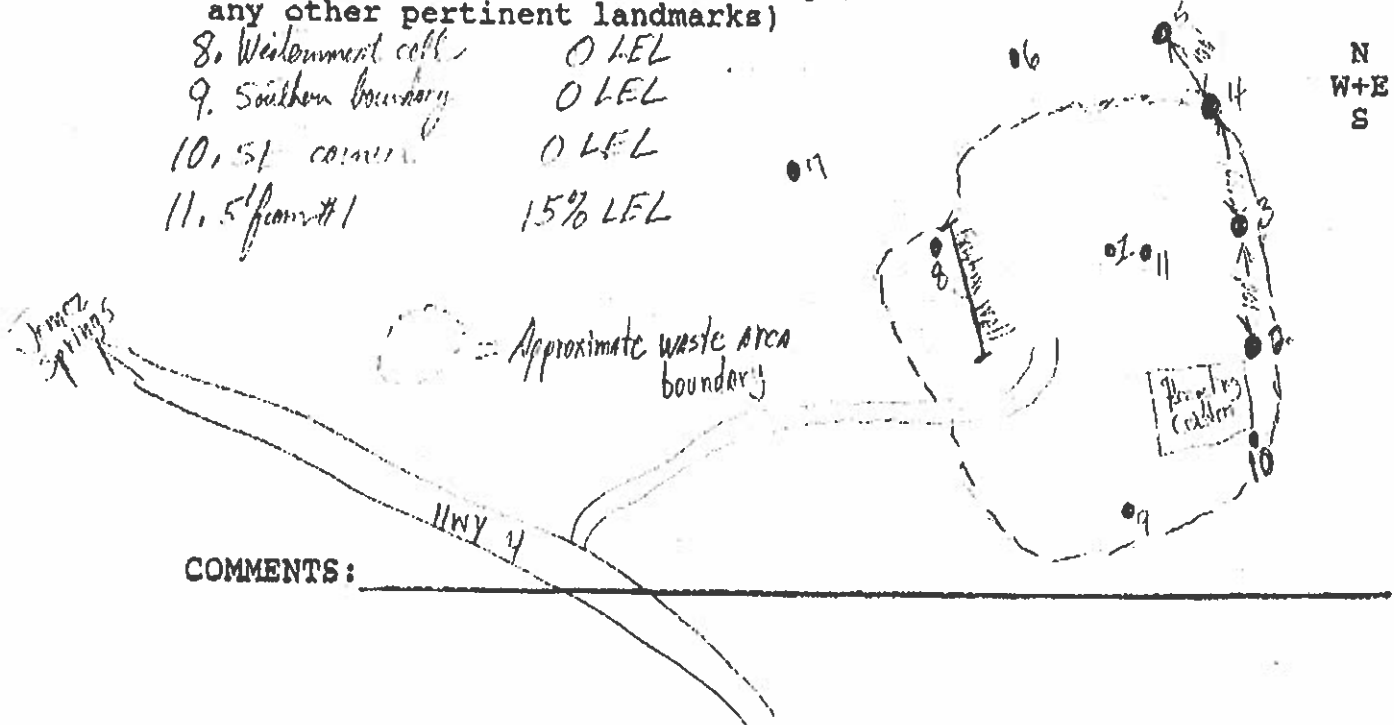

COMMENTS: _____

*File: Canon/Jemez
MRW*

Closed Landfill

M E M O R A N D U M

TO: Chuck Hules

FROM: George Beaumont

DATE: February 1, 1995

SUBJECT: Canon/Jemez Mountain vs. Jemez Springs Landfill Site

I have a Forest Service Map of the Santa Fe National Forest, that shows two landfill sites. The Jemez Springs site in T.18N. R.02E., may have started as an illegal dump that was closed around 1984.

The Canon/Jemez Mountain Landfill, in projected Section 33, T.17N. R.02E, was registered with the Department on November 2, 1974. It consisted of 33 acres with 22 useable acres. According to Terry Nelson (met with Bob Crostic with the Jemez Springs Forest Service Office), this landfill was closed in November of 1991, and converted to the Canon Transfer Station. Debbie Hayes, the new Sandoval County Manager, has informed me that she will obtain a consultant and proceed with the Closure Plan. Landfills closed after May 14, 1989, and prior to October 30, 1992, were subject to the closure post closure provisions contained in Section 302 of the 1989 Solid Waste Management Regulations.

Thank you.

GGB





State of New Mexico
ENVIRONMENT DEPARTMENT
Harold Runnels Building
1190 St. Francis Drive, P.O. Box 26110
Santa Fe, New Mexico 87502
(505) 827-2850

File
Coras Henry Mt Landfill
Jan. 30th '95
Closed

To: Bob Crostie
Forest Service
Jemez Springs, NM.

Phone: 829-3535
FAX: 829-3223

From: George Beaumont
State Solid Waste Bureau
Santa Fe, NM.

Phone: 827-0347
FAX: 827-2902

Subject: Canon/Jemez Mountain Landfill Closure

I was told that you may have researched the "history" of the Jemez Mountain Landfill (T.17N, R.02E, NW 1/4 Sect 33), before it was converted to the Canon Transfer Station. I need something from your files that may reveal when this landfill stopped taking waste, or was closed down.

Sincerely,
G. Beaumont
WRS.

SANDOVAL COUNTY ADMINISTRATIVE OFFICES



BOARD OF COUNTY COMMISSIONERS

R. W. JOHNSON
District 5

EDMUND J. (JOE) LANG
District 2

A. MICKEY SOTO
District 3

DEBBIE HAYS
County Manager

PATRICK G. BACA
District 1 Chairman

PATRICIA A. THOMAS
District 4 Vice Chairman

January 10, 1995

*Chuck Hules
NM Environment Department
Solid Waste Bureau Compliance Section
PO Box 26110
Santa Fe, NM 87502*

RE: Registration of Solid Waste Transfer Stations

Dear Mr. Hules,

The County of Sandoval is the recipient of a Community Development Block Grant with the intent to construct, equip and operate four (4) solid waste transfer stations located within the County. The scope of the project defines the removal and transport of solid waste to the Southern Sandoval County Landfill.

At this time, we respectfully request that each transfer station be given consideration for registration the the NM Environmental Department. For your review, I have enclosed Registration Forms for each site and provided the plans/specifications as prepared and designed by Molzen-Corbin & Assoc.

It is my hope, that the information is satisfactory and should you have additional inquiries please do not hesitate to phone our office at 867-7500. I'll await your reply.

Sincerely,

Donna M. Wylie

*Donna M. Wylie
Acting Director of Public Works*

*Copy: Debbie Hays, SC Manager
Mike Foster, SC Landfill Administrator 267-7457*



NOTICE OF VIOLATION

July 26, 1993

Mr. Ron Abouselman
Public Works Director
Sandoval County
P.O. Box 40
Bernalillo, New Mexico 87004

Dear Mr. Abouselman:

On June 23, 1993, Terry Nelson of the New Mexico Environment Department inspected the Sandoval County Canon Transfer Station in response to complaints from residents in Jemez Springs. On numerous occasions, residents arrived at the site to find the container full and solid waste was dumped on the ground. They also observed County employees burying waste on site to address the problem.

During the inspection, Mr. Nelson observed a large pile of solid waste on the ground. He passed three loaded vehicles on their way to the landfill that had come from the site at around 10:30 a.m. The one waste container at the site was almost full at 10:45 a.m. There was litter scattered all around the site. There was also evidence that waste had recently been buried on site.

An adequate number of containers need to be provided to handle all waste brought to the site. Waste should not be dumped on the ground. Burying waste on site is considered landfilling which jeopardizes the closure of the landfill. Section 106.F of the Regulations requires storage facilities be insect and rodent-proof and be kept reasonably clean and sanitary. It was evident that the existing containers were not keeping up with the amount of waste being brought to the facility and as a result the waste was being piled on the ground allowing for excess litter and vector harborage.

The Department is requesting your voluntary cooperation in resolving this matter. Please provide a written response within 10 days of receipt of this letter, indicating the steps you have taken or plan to take to correct the problems noted. Failure to reply or take corrective action will lead to further enforcement action.

Bruce King
Governor

Judith M. Espinosa
Secretary

Ron Curry
Deputy Secretary

.....
Herald Runnels Building
190 St. Francis Drive
P.O. Box 26110
Santa Fe, NM 87502
(505) 827-2850
FAX (505) 827-2836



Ron Abouselman
July 26, 1993
Page 2

Please submit your response and any questions to: Terry Nelson, Environment Department - Solid Waste Bureau, 4131 Montgomery NE, Albuquerque, New Mexico 87109. Phone 841-9469.

Sincerely,



J. David Duran
Program Manager
Permitting & Compliance Section
Solid Waste Bureau

JDD:TN:vr

cc: David Vackar, Director, Environment Department
Gerald Silva, Chief, Solid Waste Bureau
Garth Graves, Manager, District I
Debbie Hays, County Manager, Sandoval County



Bruce King
Governor

State of New Mexico
ENVIRONMENT DEPARTMENT
Harold Runnels Building
1190 St. Francis Drive, P.O. Box 26110
Santa Fe, New Mexico 87502
(505) 827-2350

Judith M. Espinosa
Secretary

Ron Curry
Deputy Secretary

April 16, 1991

John E. Aragon
Administrator, Sandoval County Landfill
Sandoval County Courthouse
P.O. Box 40
Bernalillo, New Mexico 87004

RE: Notice of Intent

Dear Mr. Aragon:

The Solid Waste Bureau (SWB) accepts your February 20, 1991, letter as a Notice of Intent (NOI). This NOI is for the operation of a transfer station at the closed Jemez Mountain Landfill located off State Highway 4 in Canyon, New Mexico. Although this NOI was submitted after the time specified in the SWMR, the SWB is satisfied that the substantive requirements of Section 201.B.1 of the SWMR have been met. Please keep in mind that at some future date the submittal of a permit application will be required for the operation of this transfer station.

Thank you for your cooperation in this matter. If there are any revisions that need to be made regarding the above information, please contact Edward Hansen of my staff at 827-2328.

Sincerely,

Bob Kirkpatrick

Bob Kirkpatrick
Acting Program Manager
Permitting and Compliance Section
Solid Waste Bureau

cc: Neil S. Weber, Chief, Solid Waste Bureau, Santa Fe
Grath Graves, NMED District I Manager, Albuquerque

RK/EJH/ejh

