

# Phase I Environmental Site Assessment

**Diamond Tail Solar Site**

**Sandoval County and Santa Fe County, New Mexico**

**December 15, 2022**

Terracon Project No. 66227139



**Prepared for:**

PCR Investments SP4 LLC  
Houston, Texas

**Prepared by:**

Terracon Consultants, Inc.  
Albuquerque, New Mexico

Explore with us



6805 Academy Pkwy W NE  
Albuquerque, New Mexico  
P (505) 797-4287  
F (505) 797-4288  
[Terracon.com](http://Terracon.com)

December 15, 2022

PCR Investments SP4 LLC  
1334 Brittmoore Road, Suite 2407  
Houston, TX 77043

Attn: Ms. Cynthia Schuchner  
P: (832) 941-2460  
E: [cschuchner@pcr.energy](mailto:cschuchner@pcr.energy)

Re: Phase I Environmental Site Assessment  
Diamond Tail Solar Site  
Northwest of Golden, Sandoval County, New Mexico  
Terracon Project No. 66227139

Dear Ms. Schuchner:

Terracon Consultants, Inc. (Terracon) is pleased to submit the enclosed Phase I Environmental Site Assessment (ESA) report for the above-referenced subject property (hereinafter known as the 'site'). This assessment was performed in accordance with our Terracon Proposal P66227139 dated August 1, 2022.

We appreciate the opportunity to be of service to you on this project. In addition to Phase I services, our professionals provide geotechnical, environmental, construction materials, and facilities services on a wide variety of projects locally, regionally, and nationally. For more detailed information on all of Terracon's services please visit our website at [www.terracon.com](http://www.terracon.com). If there are any questions regarding this report or if we may be of further assistance, please do not hesitate to contact us.

Sincerely,  
**Terracon Consultants, Inc.**

Stacey Wommack  
Field Scientist

David Matson, CHMM  
Senior Principal

Attachments



## TABLE OF CONTENTS

	Page No.
<b>EXECUTIVE SUMMARY</b> .....	<b>i</b>
Findings and Opinions .....	i
Significant Data Gaps .....	ii
Conclusions .....	ii
Recommendations .....	ii
<b>1.0 INTRODUCTION</b> .....	<b>1</b>
1.1 Site Description .....	1
1.2 Scope of Services .....	1
1.3 Standard of Care .....	2
1.4 Additional Scope Limitations, ASTM Deviations and Data Gaps .....	2
1.5 Reliance .....	3
1.6 Client Provided Information .....	4
<b>2.0 PHYSICAL SETTING</b> .....	<b>4</b>
<b>3.0 HISTORICAL USE INFORMATION</b> .....	<b>6</b>
3.1 Historical Topographic Maps, Aerial Photographs, Sanborn Maps .....	6
3.2 Historical City Directories .....	7
3.3 Site Ownership .....	7
3.4 Title Search .....	9
3.5 Environmental Liens and Activity and Use Limitations .....	9
3.6 Interviews Regarding Current and Historical Site Uses .....	9
3.7 Prior Report Review .....	10
3.8 Historical Use Information Summary .....	10
<b>4.0 RECORDS REVIEW</b> .....	<b>10</b>
4.1 Federal and State/Tribal Databases .....	10
4.2 Local Agency Inquiries .....	12
4.3 Records Review Summary .....	13
<b>5.0 SITE RECONNAISSANCE</b> .....	<b>13</b>
5.1 General Site Information .....	13
5.2 Overview of Current Site Occupants and Operations .....	14
5.3 Site Observations .....	14
5.4 Site Reconnaissance Summary .....	16
<b>6.0 ADJOINING PROPERTY RECONNAISSANCE</b> .....	<b>16</b>
6.1 Adjoining Property Summary .....	16
<b>7.0 ADDITIONAL SERVICES</b> .....	<b>17</b>
<b>8.0 DECLARATION</b> .....	<b>17</b>

## APPENDICES

APPENDIX A	Exhibits 1-5 - Topographic Maps, Exhibits 6-8 - Site Diagrams
APPENDIX B	Site Photographs
APPENDIX C	Historical Documentation and User Questionnaire
APPENDIX D	Environmental Database Information
APPENDIX E	Credentials
APPENDIX F	Description of Terms and Acronyms

## EXECUTIVE SUMMARY

This Phase I Environmental Site Assessment (ESA) was performed in accordance with our Terracon Proposal P66227139 dated August 1, 2022 and was conducted consistent with the procedures included in ASTM E1527-21, *Standard Practice for Environmental Site Assessments: Phase I Environmental Site Assessment Process*. The ESA was conducted under the supervision or responsible charge of David Matson, Environmental Professional. Stacey Wommack performed the site reconnaissance on November 29, 2022.

### Findings and Opinions

A summary of findings is provided below. It should be recognized that details were not included or fully developed in this section, and the report must be read in its entirety for a comprehensive understanding of the items contained herein.

#### Site Description and Use

The site is comprised of approximately 1,873 acres located in Sandoval County and Santa Fe County, New Mexico. The site is mostly undeveloped land that has existing Public Service Company of New Mexico (PNM) 115 kV and 345 kV transmission lines. The site is used for bison and alpaca grazing at various times of year.

#### Historical Information

A review of historical topographic maps and aerial photographs was conducted for the site and surrounding land. The site has been undeveloped land with various unpaved trails and ravines since at least 1952. The surrounding land has been undeveloped with various unpaved trails and ravines as well since at least 1952. The existing windmill and pond area near the center of the site (but not a part of the site) has been present since at least 1996 in its current extent. An interview with Ranch Manager Roch Hart indicated that other portions of the Diamond Tail Ranch were developed previously, however, the land that is a part of the site for this project has not been developed previously. Recognized Environmental Conditions (RECs) were not identified in the review of historical information.

#### Records Review

A review of environmental regulatory databases did not identify listings for the site. The site is near the San Felipe Pueblo; however, this site is not on land designated as the San Felipe Pueblo. Wells were identified within close proximity to the site. Inquiries to local agencies did not identify environmental concerns. RECs were not identified in the records review.

### Site Reconnaissance

During Terracon's site reconnaissance, the site consisted of mostly undeveloped land apart from the existing transmission lines. One 55-gallon drum filled with sand was observed on the site. Evidence of oil and gas wells was not observed. RECs were not observed at the time of Terracon's site visit.

### Adjoining Properties

The site is surrounded by undeveloped desert land. The PNM Diamond Tail Switching Station is located northwest of the site at the northwestern terminus of the PNM 115 kV and 345 kV lines. A windmill and pond are in the center of the site's parcels (east of Parcel 7 and west of Parcel 3). RECs were not identified in connection with the adjoining properties.

### Significant Data Gaps

Significant data gaps were not identified during the completion of this report.

### Additional Services

The following additional services were completed, the results of which are being presented in standalone reports under separate cover: Natural Resources Assessment, Cultural Resources – Class I Survey and Class II Survey, and Wetland Delineation and Reporting.

## **Conclusions**

We have performed a Phase I ESA consistent with the procedures included in ASTM Practice E1527-21 northwest of Golden, Sandoval and Santa Fe Counties, New Mexico, the site. Recognized Environmental Conditions (RECs), Controlled RECs (CRECs) and/or Significant Data Gaps (SDGs) were not identified in connection with the site.

## **Recommendations**

Based on the scope of services, limitations, and conclusions of this assessment, Terracon did not identify RECs, CRECs, or SDGs in connection with the site. As such, no additional investigation is warranted at this time.

## 1.0 INTRODUCTION

### 1.1 Site Description

<b>Site Name</b>	Diamond Tail Solar Site
<b>Site Location/Address</b>	Northwest of Golden, Sandoval County, New Mexico
<b>Land Area</b>	Approximately 1,873 acres
<b>Site Improvements</b>	Electrical transmission lines
<b>Anticipated Future Site Use</b>	Development of a solar farm
<b>Reason for the ESA</b>	Environmental due diligence

The location of the site is depicted on Exhibits 1-5 of Appendix A, which were reproduced from a portion of the USGS 7.5-minute series topographic map. The site and adjoining properties are depicted on the Site Diagram, which is included as Exhibits 6-8 of Appendix A. Acronyms and terms used in this report are described in Appendix F.

### 1.2 Scope of Services

This Phase I ESA was performed in accordance with our Terracon Proposal P66227139 dated August 1, 2022, and was conducted consistent with the procedures included in ASTM E1527-21, *Standard Practice for Environmental Site Assessments: Phase I Environmental Site Assessment Process*. The purpose of this ESA was to assist the client in developing information to identify RECs in connection with the site as reflected by the scope of this report. Recognized environmental conditions are defined by ASTM E1527-21 as “(1) the presence of hazardous substances or petroleum products in, on, or at the subject property due to a release to the environment; (2) the likely presence of hazardous substances or petroleum products in, on, or at the subject property due to a release or likely release to the environment; or (3) the presence of hazardous substances or petroleum products in, on, or at the subject property under conditions that pose a material threat of a future release to the environment.” A de minimis condition is not a recognized environmental condition.

This purpose was undertaken through user-provided information, a regulatory database review, historical and physical records review, interviews, including local government inquiries, as applicable, and a visual noninvasive reconnaissance of the site and adjoining properties. Limitations, ASTM deviations, and significant data gaps (if identified) are noted in the applicable sections of the report.

As requested by the client, the following additional services were performed under separate covers:

- Natural Resources Assessment
- Cultural Resources – Class I Survey and Class II Survey
- Wetland Delineation and Reporting

### **1.3 Standard of Care**

This ESA was performed in accordance with generally accepted practices of this profession, undertaken in similar studies at the same time and in the same geographical area. We have endeavored to meet this standard of care, but may be limited by conditions encountered during performance, a client-driven scope of work, or inability to review information not received by the report date. Where appropriate, these limitations are discussed in the text of the report, and an evaluation of their significance with respect to our findings has been conducted.

Phase I ESAs, such as the one performed at this site, are of limited scope, are noninvasive, and cannot eliminate the potential that hazardous, toxic, or petroleum substances are present or have been released at the site beyond what is identified by the limited scope of this ESA. In conducting the limited scope of services described herein, certain sources of information and public records were not reviewed. It should be recognized that environmental concerns may be documented in public records that were not reviewed. No ESA can wholly eliminate uncertainty regarding the potential for RECs in connection with a property. Performance of this practice is intended to reduce, but not eliminate, uncertainty regarding the potential for RECs. No warranties, express or implied, are intended or made. The limitations herein must be considered when the user of this report formulates opinions as to risks associated with the site or otherwise uses the report for any other purpose. These risks may be further evaluated – but not eliminated – through additional research or assessment. We will, upon request, advise you of additional research or assessment options that may be available and associated costs.

### **1.4 Additional Scope Limitations, ASTM Deviations and Data Gaps**

Based upon the agreed-on scope of services, this ESA did not include subsurface or other invasive assessments, vapor intrusion assessments or indoor air quality assessments (i.e. evaluation of the presence of vapors within a building structure), business environmental risk evaluations, or other services not particularly identified and discussed herein. Credentials of the company (Statement of Qualifications) have not been included in this report but are available upon request. Pertinent documents are referred to in the text of this report, and a separate reference section has not been included. Reasonable attempts were made to obtain information within the scope and time constraints set forth by the client; however, in some instances, information requested is not, or was not, received by the issuance date of the report. Information obtained for this ESA was received from several sources that we believe to be reliable; nonetheless, the authenticity or reliability of these sources cannot and is not warranted hereunder. This ESA was further limited by the following:

- The client did not provide the requested User's information as of the issuance date of the report, which represents a data gap. Terracon assumes the client is evaluating the questionnaire information outside the context of Terracon's Phase I ESA scope of work and report.
- The historical aerials provided by Environmental Data Resources, Inc. (EDR) are not complete for 1958. This represents a data gap; however, based on other available information, this data gap is not considered significant.

An evaluation of the significance of limitations and missing information with respect to our findings has been conducted, and where appropriate, significant data gaps are identified and discussed in the text of the report. However, it should be recognized that an evaluation of significant data gaps is based on the information available at the time of report issuance, and an evaluation of information received after the report issuance date may result in an alteration of our conclusions, recommendations, or opinions. We have no obligation to provide information obtained or discovered by us after the issuance date of the report, or to perform any additional services, regardless of whether the information would affect any conclusions, recommendations, or opinions in the report. This disclaimer specifically applies to any information that has not been provided by the client.

This report represents our service to you as of the report date and constitutes our final document; its text may not be altered after final issuance. Findings in this report are based upon the site's current utilization, information derived from the most recent reconnaissance and from other activities described herein; such information is subject to change. Certain indicators of the presence of hazardous substances, petroleum products or PFAS compounds may have been latent, inaccessible, unobservable, or not present during the most recent reconnaissance and may subsequently become observable (such as after site renovation or development). Further, these services are not to be construed as legal interpretation or advice.

## **1.5 Reliance**

This ESA report is prepared for the exclusive use and reliance of PCR Investments SP4 LLC. Use or reliance by any other party is prohibited without the written authorization of PCR Investments SP4 LLC and Terracon Consultants, Inc. (Terracon).

Reliance on the ESA by the client and all authorized parties will be subject to the terms, conditions and limitations stated in the proposal, ESA report, and Terracon's Agreement. The limitation of liability defined in the Agreement is the aggregate limit of Terracon's liability to the client and all relying parties.

Continued viability of this report is subject to ASTM E1527-21 Sections 4.6. If the ESA will be used by a different user (third party) than the user for whom the ESA was originally prepared, the third party must also satisfy the user’s responsibilities in Section 6 of ASTM E1527-21.

## 1.6 Client Provided Information

Prior to the site visit, Steven Link, client’s representative, was asked to provide the following user questionnaire information as described in ASTM E1527-21 Section 6.

### Client Questionnaire Responses

Client Questionnaire Item	Client Did Not Respond	Client’s Response	
		Yes	No
Specialized Knowledge or Experience that is material to a REC in connection with the site.	X		
Actual Knowledge of Environmental Liens or Activity Use Limitations (AULs) that may encumber the site.	X		
Actual Knowledge of a Lower Purchase Price because contamination is known or believed to be present at the site.	X		
Commonly Known or Reasonably Ascertainable Information that is material to a REC in connection with the site.	X		
Obvious Indicators of Releases at the site.	X		

The client did not provide the requested User’s information as of the issuance date of the report, which represents a data gap. Terracon assumes the client is evaluating the questionnaire information outside the context of Terracon’s Phase I ESA scope of work and report.

## 2.0 PHYSICAL SETTING

Physical Setting Information		Source
<b>Topography</b>		
Site Elevation	Approximately 5,670 to 6,420 feet above sea level	USGS Topographic Map, Golden and Hagan, New Mexico Quadrangles (1990) (Appendix A)
Topographic Gradient	Slopes to the east	
Closest Surface Water	Pond present on adjoining land near center of site (On-site water not observed)	
<b>Soil Characteristics</b>		



Physical Setting Information		Source
Soil Type	<p><u>53</u>: Witt-Harvey association  <u>54</u>: Harvey-Cascajo association  <u>56</u>: Ildefonso cobbly loam  <u>59</u>: Harvey-Ildefonso-La Fonda association  <u>230</u>: Skyvillage-Sandoval-Rock outcrop complex  <u>234</u>: Querencia-Zia complex  <u>501</u>: Truehill extremely gravelly loam  <u>510</u>: Cerrillos-Sedillo complex</p>	
Description	<p><u>53</u>: 1 to 7 percent slopes; eolian deposits and alluvium derived from igneous and sedimentary rock; loam to silt loam; well drained  <u>54</u>: 5 to 15 percent slopes; eolian deposits and alluvium derived from igneous and sedimentary rock; fine sandy loam to sandy clay loam; well drained  <u>56</u>: 15 to 35 percent slopes; cobbly loam to very cobbly loam; well drained  <u>59</u>: 3 to 15 percent slopes; eolian deposits derived from sandstone over fan alluvium and colluvium derived from igneous and sedimentary rock; loam to sandy clay loam; well drained  <u>230</u>: 3 to 20 percent slopes; slope alluvium derived from sandstone; sandy loam to bedrock; well drained  <u>234</u>: 2 to 8 percent slopes; fan alluvium over colluvium derived from sandstone and shale; fine sandy loam to stratified loam; well drained  <u>501</u>: 25 to 55 percent slopes; alluvium derived from monzonite; extremely gravelly loam to extremely gravelly loamy coarse sand; well drained  <u>510</u>: 1 to 5 percent slopes; eolian deposits derived from sandstone and shale over alluvium derived from monzonite; fine sandy loam to sandy clay loam; well drained</p>	<p>Sandoval County Area, New Mexico, Parts of Los Alamos, Sandoval, and Rio Arriba Counties; USDA Web Soil Survey; accessed November 2022</p>
Geology/Hydrogeology		
Formation	Upper Santa Fe Group	Green, G.N., Jones, G.E., and

Physical Setting Information		Source
Description	Paleogene sedimentary units	Anderson, O.J., 1997, The Digital Geologic Map of New Mexico in ARC/INFO Format: U.S. Geological Survey Open-File Report 97-0052, 9 p., scale 1:500,000
	Upper Santa Fe Group: Middle Pleistocene to uppermost Miocene; major sedimentary sandstone Paleogene sedimentary units: Paleogene; major sedimentary shale and sandstone; minor sedimentary limestone	
Estimated Depth to First Occurrence of Groundwater	At least 200 feet below ground surface	USGS National Water Information System: Web Interface; Groundwater levels for the Nation; accessed December 2022
*Hydrogeologic Gradient	Not known - may be inferred to be parallel to topographic gradient (primarily to the east).	

\* The groundwater flow direction and the depth to shallow, unconfined groundwater, if present, would likely vary depending upon seasonal variations in rainfall and other hydrogeological features. Without the benefit of on-site groundwater monitoring wells surveyed to a datum, groundwater depth and flow direction beneath the site cannot be directly ascertained.

### 3.0 HISTORICAL USE INFORMATION

Terracon reviewed the following historical sources to develop a history of the previous uses of the site and surrounding area, in order to help identify RECs associated with past uses. Copies of selected historical documents are included in Appendix C.

#### 3.1 Historical Topographic Maps, Aerial Photographs, Sanborn Maps

Readily available historical USGS topographic maps and selected historical aerial photographs (at approximately 10- to 15-year intervals) were reviewed to evaluate land development and obtain information concerning the history of development on and near the site. Reviewed historical topographic maps and aerial photographs are summarized below.

Based on the undeveloped nature of the site and surrounding land, fire insurance maps produced by the Sanborn Map Company were not requested from EDR.

- Topographic map: Golden, New Mexico; published in 1958 and photorevised in 1990 from **1985** photographs; published in 2013 from **2011** photographs; published in 2020 from **2016** photographs (1:24,000)
- Topographic map: Hagan, New Mexico; published in 1954 from **1952** imagery; published in 1954 and photorevised in 1975 from **1975** imagery; published in 1990 from **1990** imagery; published in 2013 from **2011** imagery; published in 2020 from **2016** imagery (1:24,000)

- Aerial photograph: USGS, **1952, 1954, 1958, 1973, 1976**; USDA, **1981, 1987**; USGS/DOQQ, **1996**; USGS/NAIP, **2009, 2011, 2016** (1" = 1,100')

### Historical Maps and Aerial Photographs

Direction	Description
Site	Undeveloped land with ravines and unpaved trails (1952-2016)
North	Undeveloped land with ravines and unpaved trails (1952-2016)
East	Undeveloped land with ravines and unpaved trails (1952-2016)
South	Undeveloped land with ravines and unpaved trails (1952-2016)
West	Undeveloped land with ravines and unpaved trails (1952-2016)
Center	Pond present (1952-1973); undeveloped land (1976-1987); pond present (1996-2016)

The historical aerials provided by EDR are not complete for 1958. This represents a data gap; however, based on the other aerial photographs available, this data gap is not considered significant.

### 3.2 Historical City Directories

Based on the undeveloped nature of the site and surrounding land, city directories were not used in the completion of this report.

### 3.3 Site Ownership

The following table includes ownership information for the parcels involved in this project:

#### Site Ownership

Parcel Number (Appendix A)	Parcel ID	County	Owner
Parcel 1	99305037	Santa Fe	Diamond Tail Ltd.
Parcel 2	96004867	Santa Fe	Matthews Watt (Trust Et al.)
Parcel 3	1036073338275	Sandoval	Diamond Tail Limited
Easement Parcel 3	1035072263264	Sandoval	Diamond Tail Limited
Parcel 4			
Parcel 5	1036073062200	Sandoval	Diamond Tail Limited
Easement Parcel 6	1035072241370	Sandoval	Diamond Tail Limited
Parcel 7	1035073330135	Sandoval	Diamond Tail Limited

<b>Parcel Number (Appendix A)</b>	<b>Parcel ID</b>	<b>County</b>	<b>Owner</b>
Easement Parcel 8	1035073265396	Sandoval	Diamond Tail Limited
Parcel 9	1034073400260	Sandoval	Diamond Tail Ltd
Easement	1032076068411	Sandoval	Diamond Tail Limited
Easement	1032076282192	Sandoval	Diamond Tail Limited
Easement	1032075456530	Sandoval	Diamond Tail Limited
Easement	1030072264264	Sandoval	Diamond Tail Limited
Easement	1034073130262	Sandoval	Diamond Tail Limited
Easement	1033073258272	Sandoval	Diamond Tail Limited
Easement	1033072265254	Sandoval	Diamond Tail Limited
Easement	1032072265098	Sandoval	Diamond Tail Limited
Easement	1033076066145	Sandoval	United States of America in Trust
Easement	1035074264132	Sandoval	United States of America In Trust
Easement	1034074066066	Sandoval	United States of America In Trust
Easement	1034074408465	Sandoval	United States of America In Trust
Easement	1034074172410	Sandoval	United States of America In Trust
Easement	1034075260067	Sandoval	United States of America In Trust
Easement	1033075409076	Sandoval	United States of America In Trust
Easement	1033075449220	Sandoval	United States of America In Trust
Easement	1033075328219	Sandoval	United States of America In Trust
Easement	1033075321459	Sandoval	United States of America In Trust
Easement	1033075218340	Sandoval	United States of America In Trust
Easement	99305463	Santa Fe	Lone Mountain Ranch
Easement	100009001447230	Sandoval	Unknown
Easement	10009001447240	Sandoval	Unknown

This information was found using the Sandoval County Assessor and the Santa Fe County Assessor online databases. The first column “Parcel Number” uses the labelling system provided by the client and used in Appendix A Exhibits 6-8.

### 3.4 Title Search

At the direction of the client, a title search was not included as part of the scope of services. Unless notified otherwise, we assume that the client is evaluating this information outside the scope of this report.

### 3.5 Environmental Liens and Activity and Use Limitations

The EDR regulatory database report included a review of both Federal and State Engineering Control (EC) and Institutional Control (IC) databases. Based on a review of the database report, the site was not listed on the EC or IC databases. Please note that in addition to these federal and state listings, AULs can be recorded at the county and municipal level that may not be listed in the regulatory database report. Environmental lien and activity and use limitation records recorded against the site were not provided by the client. At the direction of the client, performance of a review of these records was not included as part of the scope of services and unless notified otherwise, we assume that the client is evaluating this information outside the scope of this report.

### 3.6 Interviews Regarding Current and Historical Site Uses

The following individual WAs interviewed regarding the current and historical use of the site.

#### Interview

Interviewer	Name / Phone #	Title	Date / Time
Stacey Wommack	Roch Hart / (505) 252-0301	Ranch Manger and Consultant	November 30, 2022 3:30 PM
			December 6, 2022 10:30 AM

Terracon interviewed Mr. Roch Hart, Ranch Manager and Consultant for Diamond Tail Ranch, via email. Mr. Hart indicated that he has been familiar with the site for about eight years. Mr. Hart noted that the portion of Diamond Tail Ranch included in this project is undeveloped land; however, other parts of the Ranch were developed during the “Spanish Era” and the “Coal Mining Era” of the area. There was no indication of mining occurring on the site. Mr. Hart also mentioned that he has been unaware of oil and gas explorations occurring on the site during his association with the land.

- Pending environmental litigation: Not aware
- Threatened environmental litigation: Not aware
- Past environmental litigation: Not aware
- Possible violations of environmental laws: Not aware

- Possible environmental liability: Not aware
- Potential environmental concerns: Not aware

### **3.7 Prior Report Review**

Terracon requested the client provide any previous environmental reports they are aware of for the site. Previous reports were not provided by the client to Terracon for review.

### **3.8 Historical Use Information Summary**

A review of historical topographic maps and aerial photographs was conducted for the site and surrounding land. The site has been undeveloped land with various unpaved trails and ravines since at least 1952. The surrounding land has been undeveloped with various unpaved trails and ravines as well since at least 1952. The existing windmill and pond area near the center of the site (but not a part of the site) has been present since at least 1996 in its current extent. An interview with Ranch Manager Roch Hart indicated that other portions of the Diamond Tail Ranch were developed previously, however, the land that is a part of the site for this project has not been developed previously. RECs were not identified in the review of historical information.

## **4.0 RECORDS REVIEW**

Regulatory database information was provided by EDR, a contract information services company in a report dated November 11, 2022. The purpose of the records review was to identify RECs in connection with the site. Information in this section is subject to the accuracy of the data provided by the information services company and the date at which the information is updated. The scope herein did not include confirmation of facilities listed as "unmappable" by regulatory databases.

In some of the following subsections, the words up-gradient, cross-gradient and down-gradient refer to the topographic gradient in relation to the site. As stated previously, the groundwater flow direction and the depth to shallow groundwater, if present, would likely vary depending upon seasonal variations in rainfall and the depth to the soil/bedrock interface. Without the benefit of on-site groundwater monitoring wells surveyed to a datum, groundwater depth and flow direction beneath the site cannot be directly ascertained.

### **4.1 Federal and State/Tribal Databases**

Listed below are the facility listings identified on federal and state/tribal databases within the ASTM-required search distances from the approximate site boundaries. Database definition, descriptions, and the database search report are included in Appendix D.

### Federal Databases

Database	Description	Distance (miles)	Listings
NPL	National Priority List	1	0
Delisted NPL	NPL Deletions	1	0
SEMS	Superfund Enterprise Management Systems	0.5	0
SEMS-ARCHIVE	SEMS Archive	0.5	0
CORRACTS	Resource Conservation & Recovery Act – Corrective Action Facilities	1	0
RCRA – TSDF	RCRA – Treatment, Storage, and Disposal	0.5	0
RCRA – LQG, SQG, VSQG	RCRA – Large, Small, or Very Small Quantity Generator	Site/adjoining	0
US ENG CONTROLS	Engineering Controls Sites List	0.5	0
US INST CONTROLS	Institutional Controls Sites List	0.5	0
LUCIS	Land Use Control Information System	0.5	0
ERNS	Emergency Response Notification System	Site	0
BROWNFIELDS	Brownfields Site	0.5	0

### State/Tribal Databases

Database	Description	Distance (miles)	Listings
SCS	State Cleanup Sites	1	0
SWF/LF	Solid Waste Facilities	0.5	0
LUST	Leaking Underground Storage Tanks	0.5	0
UST	Underground Storage Tanks	Site/adjoining	0
AST	Aboveground Storage Tanks	Site/adjoining	0
TANKS	Storage Tank Facility Listing	Site/adjoining	0
INST CONTROL	Sites with Institutional Controls	0.5	0
VCP	Voluntary Remediation Program Sites	0.5	0
INDIAN LUST	LUST on Indian Land	0.5	0
INDIAN UST	UST on Indian Land	Site/adjoining	0

In addition to the above ASTM-required listings, Terracon reviewed other federal, state, local, and proprietary databases provided by the database firm. A list of the additional reviewed databases is included in the regulatory database report included in Appendix D.



There was one listing in the database report. The listing of “INDIAN RESERV” was identified for the San Felipe Pueblo being within applicable search radii of the site; however, the site is not a part of the San Felipe Pueblo.

Unmapped facilities are those that do not contain sufficient address or location information to evaluate the facility listing locations relative to the site. The report listed 13 facilities in the unmapped section. Determining the location of unmapped facilities is beyond the scope of this assessment; however, none of these facilities were identified as the site or adjacent properties. These facilities are listed in the database report in Appendix D.

## 4.2 Local Agency Inquiries

Agency Contacted/ Contact Method	Response
New Mexico Environment Department (NMED) / email	<p><b>NMED Ground Water Quality Bureau:</b> Amber Rheubottom indicated that the proposed Ortiz Mine is more than three miles east of the site. Based on distance from the site, and the “proposed” status of the mine, environmental concerns were not identified.</p> <p><b>NMED Hazardous Waste Bureau:</b> Vanessa Baros was unaware of environmental concerns associated with the site.</p> <p><b>NMED Petroleum Storage Tank Bureau:</b> Sushila Khadka was unaware of environmental concerns associated with the site.</p> <p><b>NMED Solid Waste Bureau:</b> John Offersen was unaware of environmental concerns associated with the site.</p>
Sandoval County Public Records / online submission	Diego Trujillo, Assistant County Attorney, sent records pertinent to Terracon’s request. Environmental concerns were not identified.
The State of New Mexico Oil Conservation Division (NMOCD) / online mapper and database	The NMOCD online mapper was used to identify oil and gas wells that are on or near the site. These records are discussed below.

### NMOCD Mapper

The following wells were identified as being on-site or within 500 feet of the site using the NMOCD online mapper:

Well ID	Owner / Operator	Initial Permit Date	Latitude / Longitude	On-Site or Adjoining	Well Type / Status
30-043-20237	Pre-Ongard Well Operator	7/29/1976	35.3161469 / -106.2682495	On-Site	Gas / Plugged
30-043-20249	Pre-Ongard Well Operator	9/7/1976	35.3157845 / -106.2677155	On-Site	Oil / Plugged

Well ID	Owner / Operator	Initial Permit Date	Latitude / Longitude	On-Site or Adjoining	Well Type / Status
30-043-20238	Pre-Ongard Well Operator	7/30/1976	35.3155251 / -106.2681274	Adjoining	Gas / Plugged
30-043-20250	Pre-Ongard Well Operator	10/1/1976	35.3152122 / -106.2684479	Adjoining	Oil / Plugged

Wells 30-043-20237 and 30-043-20249 are located within Parcel 8 north of the existing PNM 115 kV Line. Well 30-043-20238 is located north of the existing PNM 115 kV Line, and Well 30-043-20250 is located south of the existing PNM 115 kV Line. These locations are based upon the coordinates provided by the NMOCD database.

### 4.3 Records Review Summary

A review of environmental regulatory databases did not identify listings for the site. The site is near the San Felipe Pueblo; however, this site is not on land designated as the San Felipe Pueblo. Wells were identified within close proximity to the site. Inquiries to local agencies did not identify environmental concerns. RECs were not identified in the records review.

## 5.0 SITE RECONNAISSANCE

### 5.1 General Site Information

Information contained in this section is based on a visual reconnaissance conducted while walking through the site and the accessible interior areas of structures, if any, located on the site. The site and adjoining properties are depicted on the Site Diagram, which is included in Exhibit 2 of Appendix A. Photo documentation of the site at the time of the visual reconnaissance is provided in Appendix B. Credentials of the individuals planning and conducting the site visit are included in Appendix E.

## General Site Information

Site Reconnaissance	
Field Personnel	Stacey Wommack
Reconnaissance Date	November 29, 2022
Weather Conditions	45°F, Cloudy Skies, Sunny, Windy
Site Contact / Title	Roch Hart / Ranch Manager

### 5.2

#### 5.2 Overview of Current Site Occupants and Operations

The site is mostly undeveloped desert land apart from property and cattle fences and the existing PNM 115 kV and 345 kV lines which cross the site from the southeast to the northwest. Evidence of oil and gas wells were not observed at the time of Terracon’s site reconnaissance. The site is used for bison and alpaca grazing at various times of year.

### 5.3 Site Observations

The following table summarizes site observations and interviews. Affirmative responses (designated by an “X”) are discussed in more detail following the table.

#### Site Characteristics

Category	Item or Feature	Observed or Identified
Site Operations, Processes, and Equipment	Emergency generators	
	Elevators	
	Air compressors	
	Hydraulic lifts	
	Dry cleaning	
	Photo processing	
	Ventilation hoods and/or incinerators	
	Waste treatment systems and/or water treatment systems	
	Heating and/or cooling systems	
	Paint booths	
	Sub-grade mechanic pits	
	Wash-down areas or carwashes	
	Pesticide/herbicide production or storage	
	Printing operations	

Category	Item or Feature	Observed or Identified
	Metal finishing (e.g., electroplating, chrome plating, galvanizing, etc.)	
	Salvage operations	
	Oil, gas, or mineral production	
	Other processes or equipment	X
Aboveground Chemical or Waste Storage	Aboveground storage tanks	
	Drums, barrels and/or containers ≥ 5 gallons	X
	MSDS or SDS	
Underground Chemical or Waste Storage, Drainage or Collection Systems	Underground storage tanks or ancillary UST equipment	
	Sumps, cisterns, French drains, catch basins and/or dry wells	
	Grease traps	
	Septic tanks and/or leach fields	
	Oil/water separators, clarifiers, sand traps, triple traps, interceptors	
	Pipeline markers	
	Interior floor drains	
Electrical Transformers/PCBs	Transformers and/or capacitors	
	Other equipment	
Releases or Potential Releases	Stressed vegetation	
	Stained soil	
	Stained pavement or similar surface	
	Leachate and/or waste seeps	
	Trash, debris and/or other waste materials	
	Dumping or disposal areas	
	Construction/demolition debris and/or dumped fill dirt	
	Surface water discoloration, odor, sheen, and/or free-floating product	
	Strong, pungent, or noxious odors	
Exterior pipe discharges and/or other effluent discharges		
Other Notable Site Features	Surface water bodies	
	Quarries or pits	
	Wastewater lagoons	
	Wells	

## Site Operations, Processes, or Equipment

### Other processes or equipment

Electrical transmission lines were observed through the site.

## Aboveground Chemical or Waste Storage

### Drums, barrels, and/or containers $\geq$ 5 gallons

One 55-gallon drum was observed on Parcel 3 of the site. Sand was observed in the drum, and there were no indications of releases or staining near the drum.

## 5.4 Site Reconnaissance Summary

During Terracon's site reconnaissance, the site consisted of mostly undeveloped land apart from the existing PNM 115 kV and 345 kV lines. One 55-gallon drum filled with sand was observed on the site. Evidence of oil and gas wells was not observed. RECs were not observed at the time of Terracon's site visit.

## 6.0 ADJOINING PROPERTY RECONNAISSANCE

Visual observations of adjoining properties (from site boundaries) are summarized below.

### Adjoining Properties

Direction	Description
North	Undeveloped land
Northwest	PNM Diamond Tail Switching Station
East	Undeveloped land
South	Undeveloped land
West	Undeveloped land
Center	Windmill and pond

RECs were not observed in association with the adjoining properties.

## 6.1 Adjoining Property Summary

The site is surrounded by undeveloped desert land. The PNM Diamond Tail Switching Station is located northwest of the site at the northwestern terminus of the PNM 115 kV and 345 kV lines. A windmill and pond are in the center of the site's parcels (east of Parcel 7 and west of Parcel 3). RECs were not identified in connection with the adjoining properties.

## 7.0 ADDITIONAL SERVICES

Per the agreed scope of services specified in the proposal, the following additional services were conducted, and standalone reports are being submitted under separate cover:

- Natural Resources Assessment
- Cultural Resources – Class I Survey and Class II Survey
- Wetland Delineation and Reporting

## 8.0 DECLARATION

I, David Matson, declare that, to the best of my professional knowledge and belief, I meet the definition of Environmental Professional as defined in Section 312.10 of 40 CFR 312; and I have the specific qualifications based on education, training, and experience to assess a property of the nature, history, and setting of the site. I have developed and performed the All Appropriate Inquiries in conformance with the standards and practices set forth in 40 CFR Part 312.

---

David Matson, CHMM  
Senior Principal

**APPENDIX A**  
**EXHIBITS 1-5 – TOPOGRAPHIC MAP**  
**EXHIBIT 6-8 – SITE DIAGRAM**



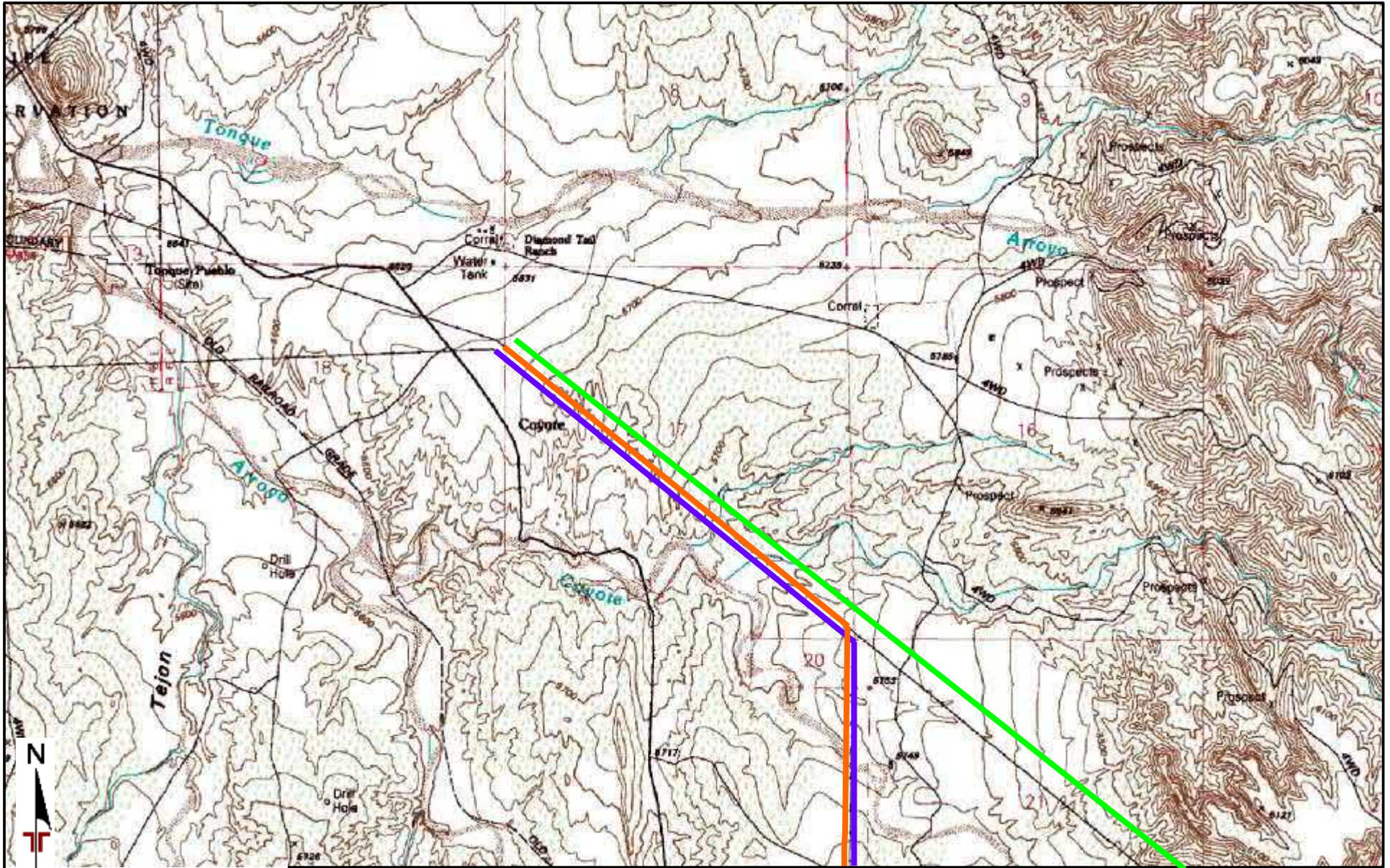

TOPOGRAPHIC MAP IMAGE COURTESY OF THE U.S. GEOLOGICAL SURVEY  
 QUADRANGLES INCLUDE: HAGAN, NM (1990).

DIAGRAM IS FOR GENERAL LOCATION ONLY, AND IS NOT INTENDED FOR CONSTRUCTION PURPOSES

Project Manager: FAH	Project No. 66227139
Drawn by: SLW	Scale: 1" = 2,000'
Checked by: DMM	File Name: n/a
Approved by: DMM	Date: Nov. 2022

**Terracon**  
 6805 Academy Pkwy West NE  
 Albuquerque, NM 87109

TOPOGRAPHIC MAP

Diamond Tail Solar Site  
 Sandoval and Santa Fe County  
 New Mexico

Exhibit  
 1



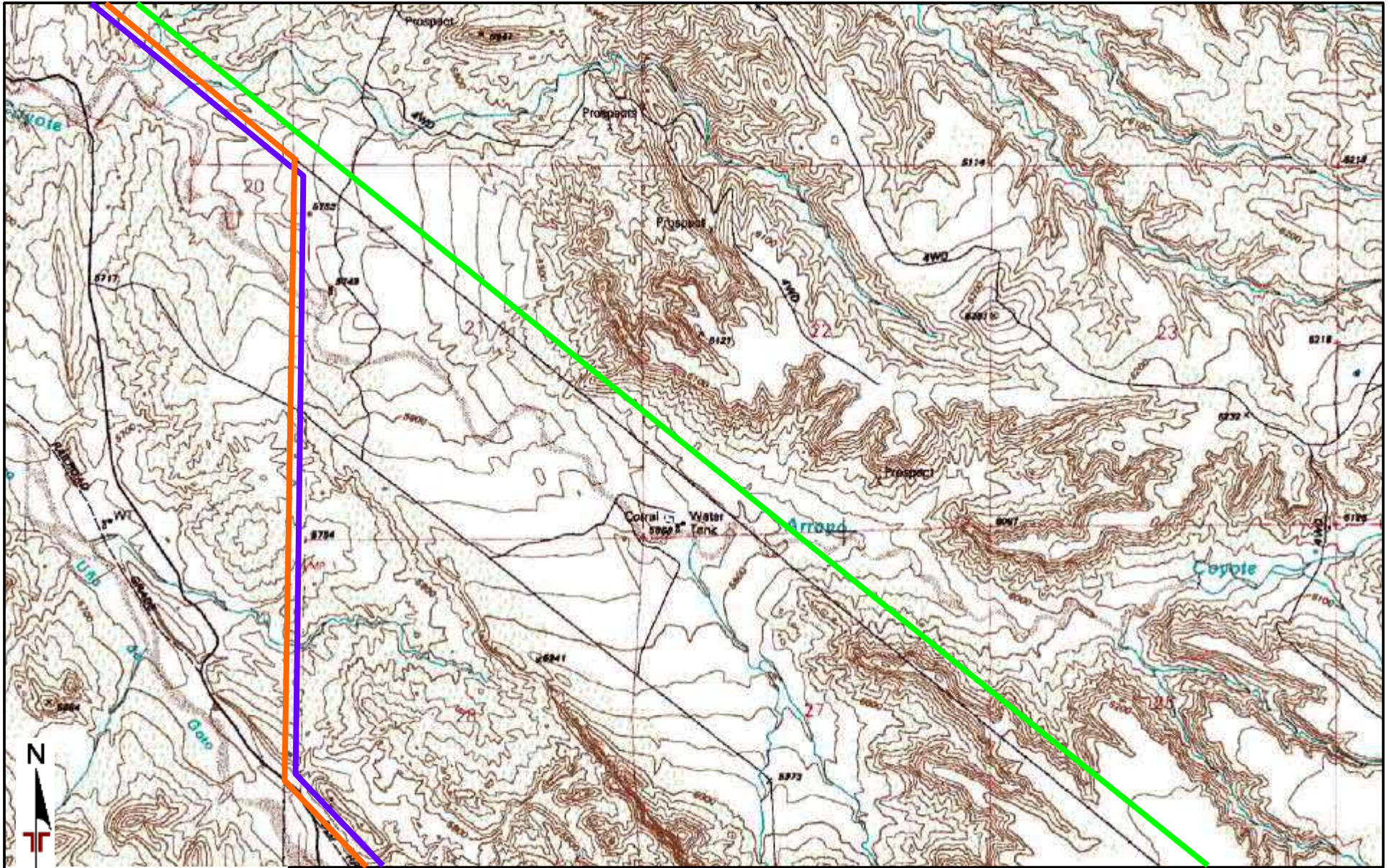

TOPOGRAPHIC MAP IMAGE COURTESY OF THE U.S. GEOLOGICAL SURVEY  
 QUADRANGLES INCLUDE: HAGAN, NM (1990).

DIAGRAM IS FOR GENERAL LOCATION ONLY, AND IS NOT INTENDED FOR CONSTRUCTION PURPOSES

Project Manager:	FAH	Project No.	66227139
Drawn by:	SLW	Scale:	1" = 2,000'
Checked by:	DMM	File Name:	n/a
Approved by:	DMM	Date:	Nov. 2022

**Terracon**  
 6805 Academy Pkwy West NE  
 Albuquerque, NM 87109

TOPOGRAPHIC MAP

Diamond Tail Solar Site  
 Sandoval and Santa Fe County  
 New Mexico

Exhibit  
 2





TOPOGRAPHIC MAP IMAGE COURTESY OF THE U.S. GEOLOGICAL SURVEY  
 QUADRANGLES INCLUDE: HAGAN, NM (1990).

DIAGRAM IS FOR GENERAL LOCATION ONLY, AND IS NOT INTENDED FOR CONSTRUCTION PURPOSES

Project Manager: FAH  
 Drawn by: SLW  
 Checked by: DMM  
 Approved by: DMM

Project No. 66227139  
 Scale: 1" = 2,000'  
 File Name: n/a  
 Date: Nov. 2022

**Terracon**  
 6805 Academy Pkwy West NE  
 Albuquerque, NM 87109

TOPOGRAPHIC MAP  
 Diamond Tail Solar Permitting  
 Sandoval and Santa Fe County  
 New Mexico

Exhibit  
 3



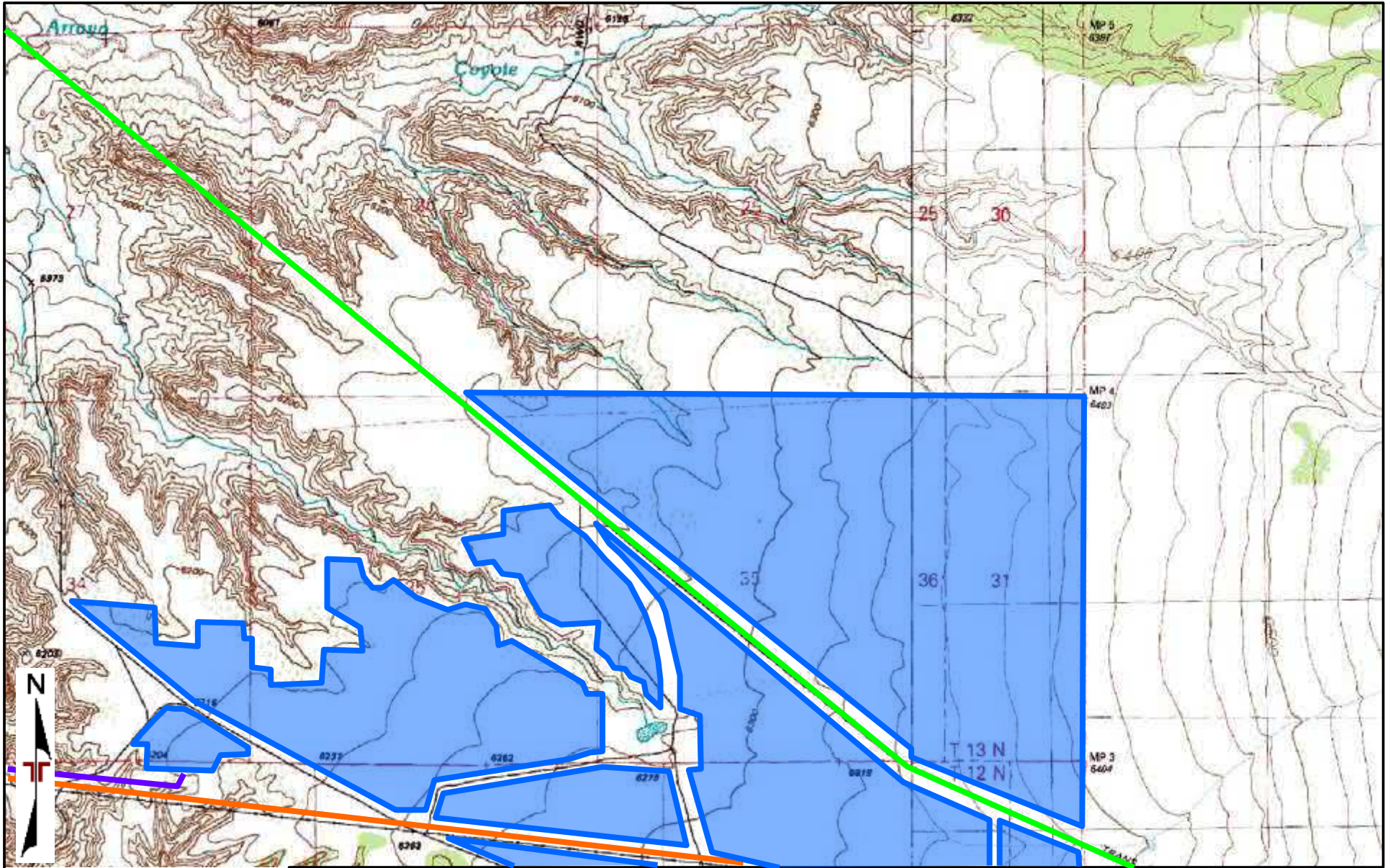

TOPOGRAPHIC MAP IMAGE COURTESY OF THE U.S. GEOLOGICAL SURVEY  
 QUADRANGLES INCLUDE: HAGAN, NM (1990) and GOLDEN, NM (1990).

DIAGRAM IS FOR GENERAL LOCATION ONLY, AND IS NOT INTENDED FOR CONSTRUCTION PURPOSES

Project Manager: FAH  
 Drawn by: SLW  
 Checked by: DMM  
 Approved by: DMM

Project No. 66227139  
 Scale: 1" = 2,000'  
 File Name: n/a  
 Date: Nov. 2022

**Terracon**  
 6805 Academy Pkwy West NE  
 Albuquerque, NM 87109

**TOPOGRAPHIC MAP**

**Diamond Tail Solar Permitting**  
 Sandoval and Santa Fe County  
 New Mexico

Exhibit

**4**



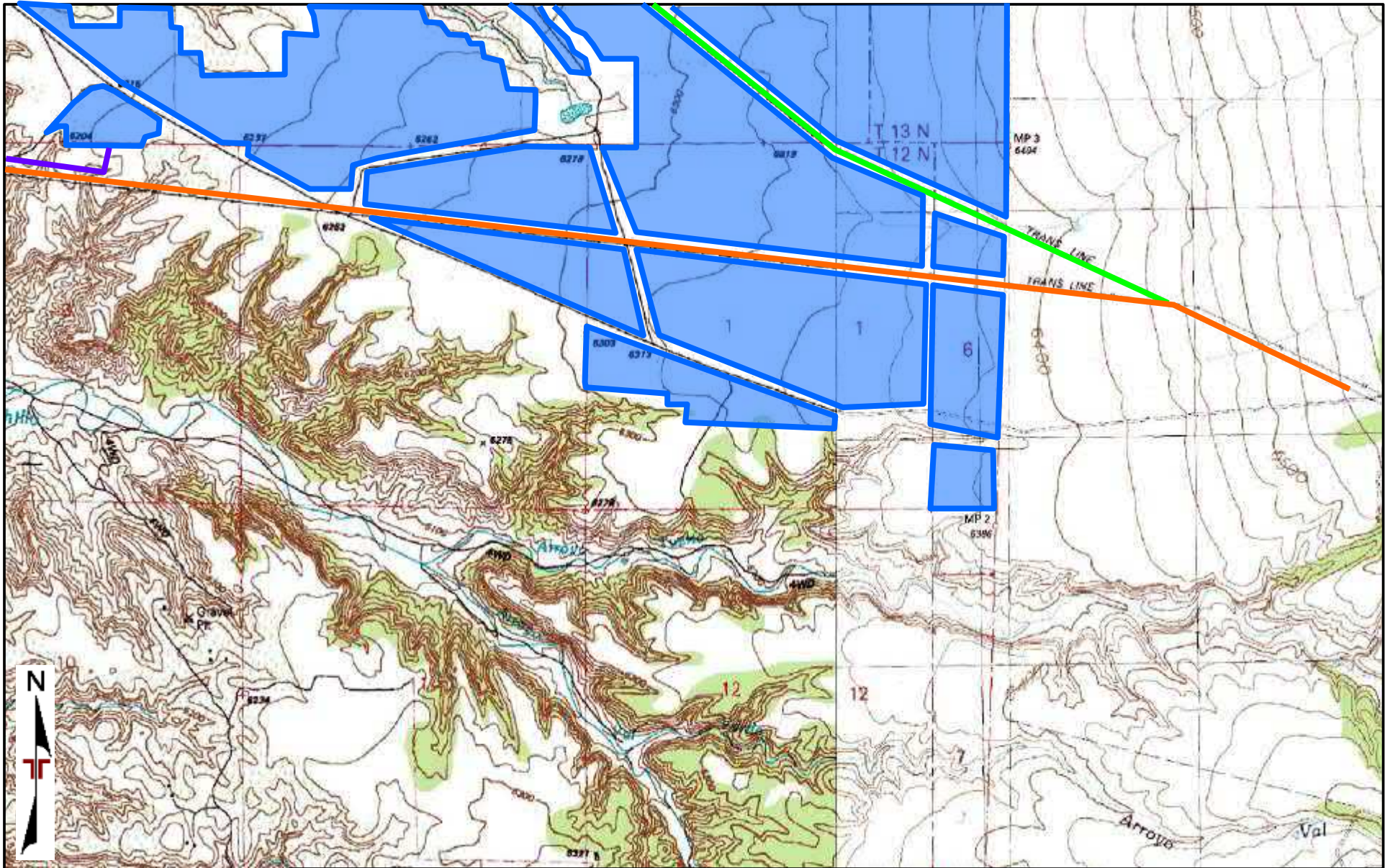

TOPOGRAPHIC MAP IMAGE COURTESY OF THE U.S. GEOLOGICAL SURVEY  
 QUADRANGLES INCLUDE: HAGAN, NM (1990) and GOLDEN, NM (1990).

DIAGRAM IS FOR GENERAL LOCATION ONLY, AND IS NOT INTENDED FOR CONSTRUCTION PURPOSES

Project Manager: FAH  
 Drawn by: SLW  
 Checked by: DMM  
 Approved by: DMM

Project No. 66227139  
 Scale: 1" = 2,000'  
 File Name: n/a  
 Date: Nov. 2022

**Terracon**  
 6805 Academy Pkwy West NE  
 Albuquerque, NM 87109

TOPOGRAPHIC MAP

Diamond Tail Solar Permitting  
 Sandoval and Santa Fe County  
 New Mexico

Exhibit

5



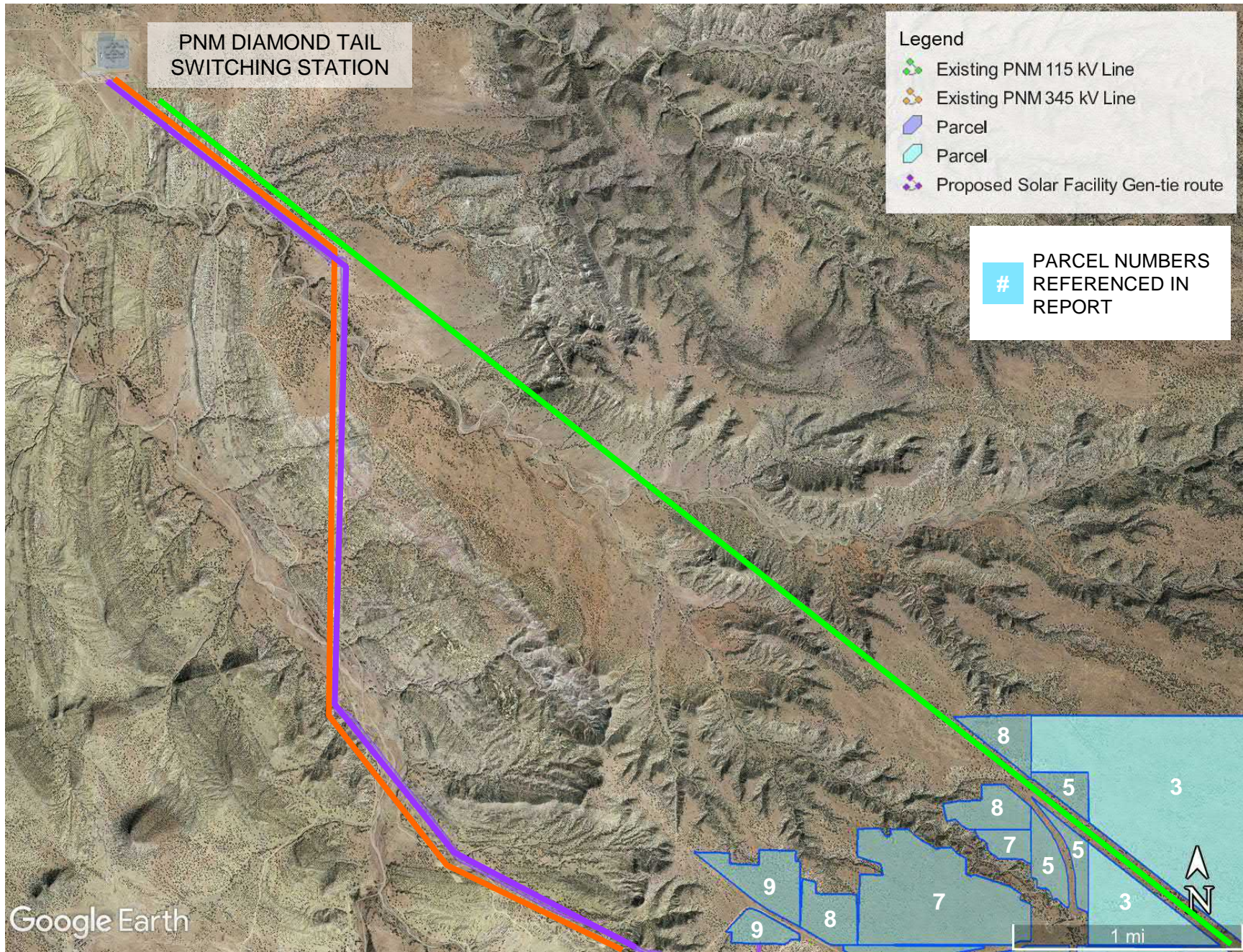

DIAGRAM IS FOR GENERAL LOCATION ONLY, AND IS NOT INTENDED FOR CONSTRUCTION PURPOSES

Project Manager:	FAH	Project No.	66227139
Drawn by:	SLW	Scale:	As Shown
Checked by:	DMM	File Name:	n/a
Approved by:	DMM	Date:	Nov. 2022

**Terracon**  
Explore with us

6805 Academy Parkway W NE Albuquerque, NM 87109  
P: [505] 797-4287 F: [505] 797-4288

<b>SITE DIAGRAM</b>
<b>DIAMOND TAIL SOLAR SITE</b> SANDOVAL AND SANTA FE COUNTY NEW MEXICO

Exhibit
<b>6</b>



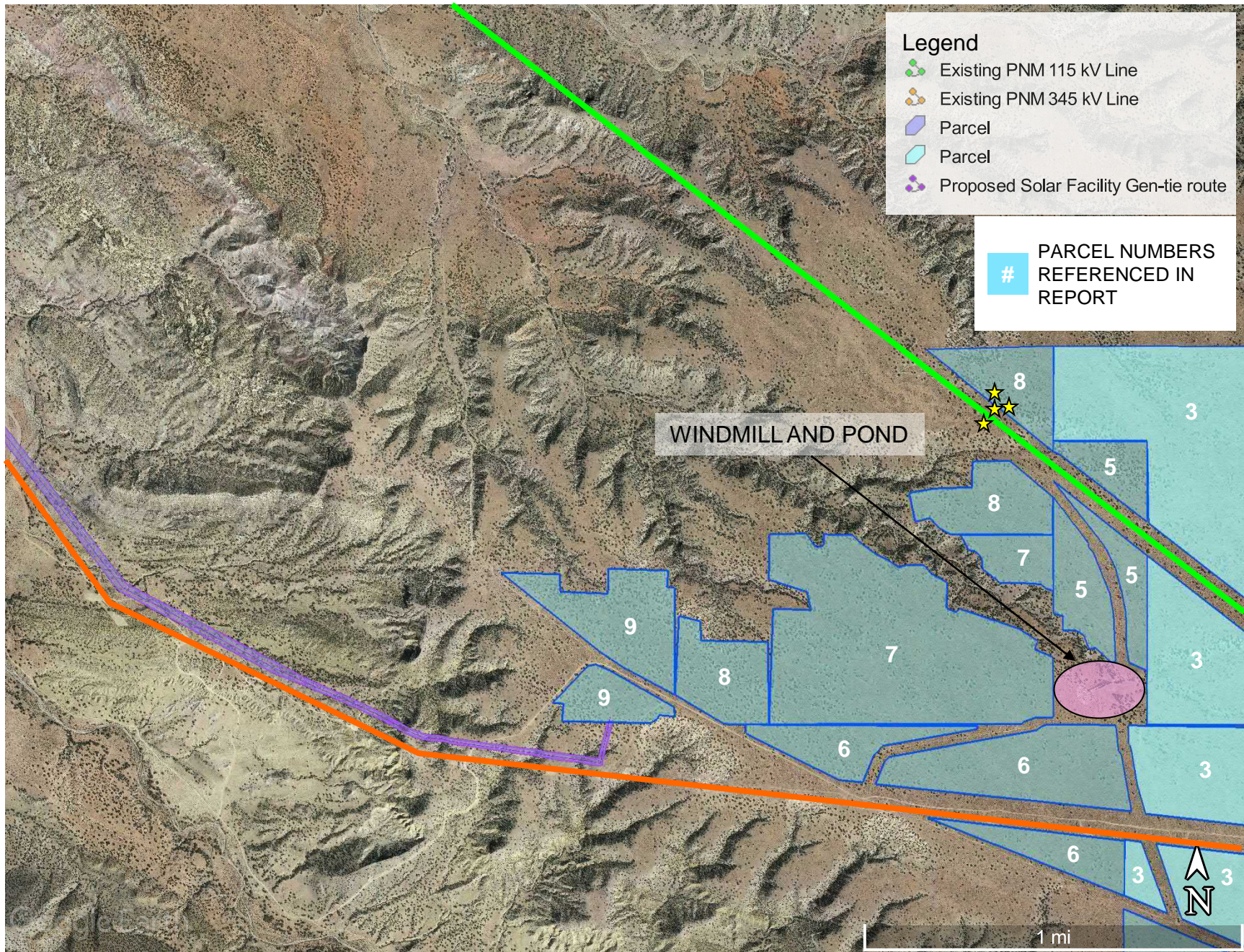

**Legend**

- Existing PNM 115 kV Line
- Existing PNM 345 kV Line
- Parcel
- Parcel
- Proposed Solar Facility Gen-tie route

PARCEL NUMBERS REFERENCED IN REPORT

WINDMILL AND POND

WELL LOCATION (FROM NMCD)  
 NOTE: EQUIPMENT INDICATIVE OF ACTIVE WELL OPERATIONS WAS NOT OBSERVED  
 DIAGRAM IS FOR GENERAL LOCATION ONLY, AND IS NOT INTENDED FOR CONSTRUCTION PURPOSES

Project Manager:	FAH	Project No.	66227139
Drawn by:	SLW	Scale:	As Shown
Checked by:	DMM	File Name:	n/a
Approved by:	DMM	Date:	Nov. 2022

6805 Academy Parkway W NE Albuquerque, NM 87109  
 P: [505] 797-4287 F: [505] 797-4288

**SITE DIAGRAM**

**DIAMOND TAIL SOLAR SITE**  
 SANDOVAL AND SANTA FE COUNTY  
 NEW MEXICO

Exhibit  
7



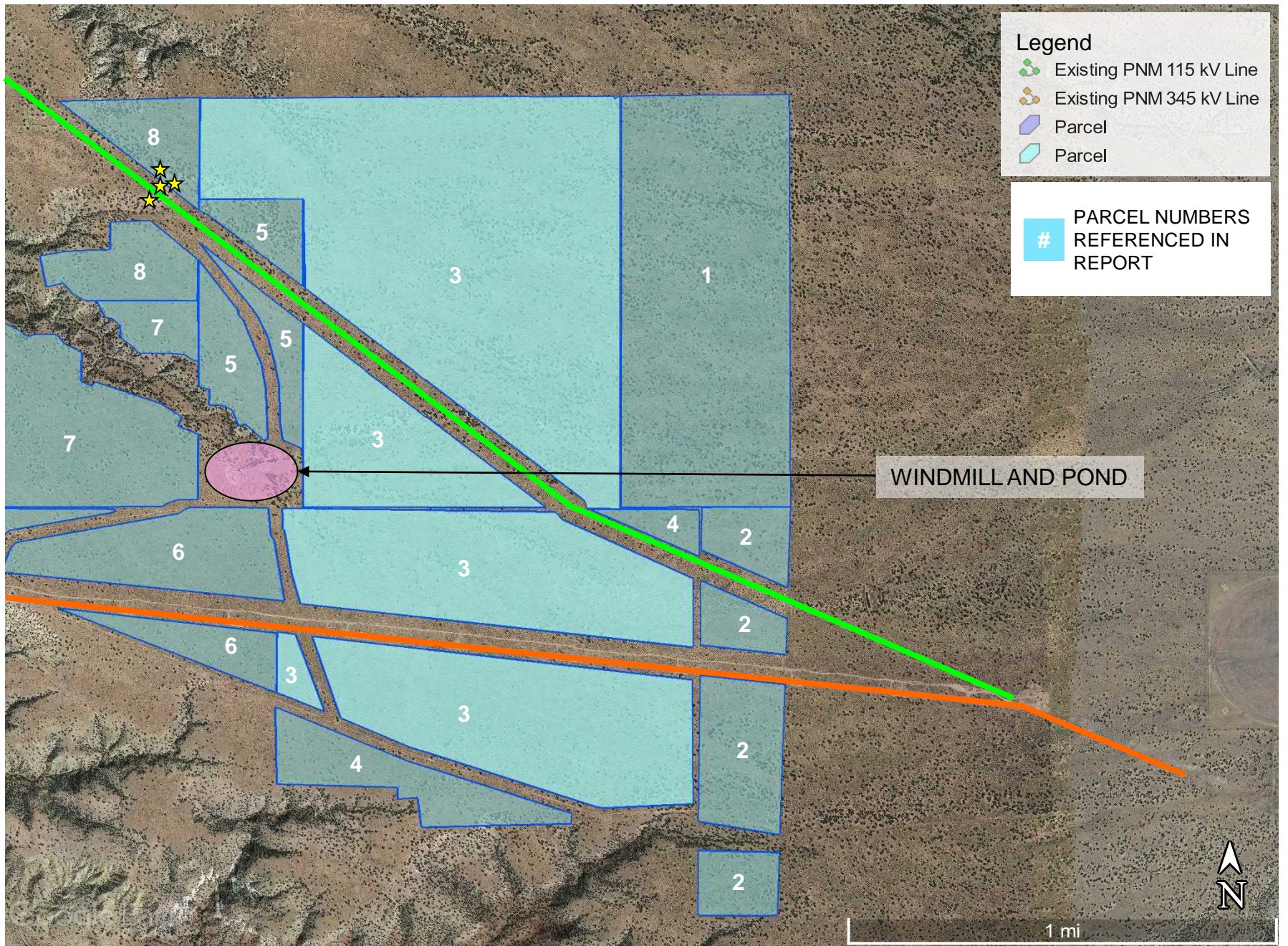

★ WELL LOCATION (FROM NMOCD)  
 NOTE: EQUIPMENT INDICATIVE OF ACTIVE WELL OPERATIONS WAS NOT OBSERVED  
 DIAGRAM IS FOR GENERAL LOCATION ONLY, AND IS NOT INTENDED FOR CONSTRUCTION PURPOSES

Project Manager:	FAH	Project No.	66227139
Drawn by:	SLW	Scale:	As Shown
Checked by:	DMM	File Name:	n/a
Approved by:	DMM	Date:	Nov. 2022

**Terracon**  
 Explore with us

6805 Academy Parkway W NE Albuquerque, NM 87109  
 P: [505] 797-4287 F: [505] 797-4288

**SITE DIAGRAM**

**DIAMOND TAIL SOLAR SITE**  
 SANDOVAL AND SANTA FE COUNTY  
 NEW MEXICO

Exhibit  
**8**



**APPENDIX B**  
**SITE PHOTOGRAPHS**



**Photo #1** View of the site facing south from the 115 kV Line – eastern portion of parcels.



**Photo #2** View of the site facing south from the 115 kV Line – middle portion of parcels.



**Photo #3** View of the site facing south from the 115 kV Line – western portion of parcels.



**Photo #4** View of the site facing north from the 115 kV Line – middle portion of parcels.



**Photo #5** View of the site facing north from the 115 kV Line – western portion of parcels.



**Photo #6** View of the 115 kV Line facing northwest from the western boundary of Parcel 8.



**Photo #7** View of the site facing east from 115 kV Line toward Parcel 8.



**Photo #8** View of the site facing south toward Parcel 8 - south of 115 kV Line.



**Photo #9** View of the site facing south from the middle of the parcels (south of the pond).



**Photo #10** View of the site facing east from the western boundary of Parcel 6.



**Photo #11** View of the site facing west from the western boundary of Parcel 6.



**Photo #12** View of the site facing west along the 345 kV Line and the solar gen-tie route – photo taken south of Parcel 9.





**Photo #13** View of the site facing south-southeast along the 345 kV Line – photo taken south of Parcel 9.



**Photo #14** View of the site facing north from the 345 kV Line – photo taken south of Parcel 8.



**Photo #15** View of the site facing north from the 345 kV Line – photo taken south of Parcel 6.



**Photo #16** View of the site facing east-southeast along 345 kV Line – photo taken south of the western portion of Parcel 6.



**Photo #17** View of the site facing north from the 345 kV Line – photo taken south of eastern portion of Parcel 6.



**Photo #18** View of the site facing north along the eastern boundary of the parcels.



**Photo #19** View of the site facing west along the 115 kV Line from the eastern boundary of the parcels.



**Photo #20** View of the 55-gallon drum observed on Parcel 3 – filled with sand.



**Photo #21** View of the land with the coordinates for the adjoining oil and gas wells – no evidence of active wells observed.



**Photo #22** View of the land with the coordinates for the on-site oil and gas wells – no evidence of active wells observed.



**Photo #23** View of the adjoining windmill present near the center of the parcels.



**Photo #24** View of the adjoining pond present southwest of the windmill.





**Photo #25** View of the undeveloped land west of the parcels included in site – photo facing south from 115 kV Line.



**Photo #26** View of the site facing south from the 345 kV Line.



**Photo #27** View of undeveloped adjoining land north of the parcels north of the 115 kV Line.



**Photo #28** View of the southern portion of the site (south of 345 kV Line) followed by undeveloped land.

**APPENDIX C**  
**HISTORICAL DOCUMENTATION AND USER QUESTIONNAIRE**





## **Diamond Tail Solar Site**

Northwest of Golden, New Mexico

Algodones, NM 87001

Inquiry Number: 7175494.1

November 15, 2022

# The EDR Aerial Photo Decade Package



6 Armstrong Road, 4th floor  
Shelton, CT 06484  
Toll Free: 800.352.0050  
[www.edrnet.com](http://www.edrnet.com)

**Date EDR Searched Historical Sources:**

Aerial Photography November 15, 2022

**Target Property:**

Northwest of Golden, New Mexico

Algodones, NM 87001

<u><i>Year</i></u>	<u><i>Scale</i></u>	<u><i>Details</i></u>	<u><i>Source</i></u>
1952	Aerial Photograph. Scale: 1"=1100'	Flight Year: 1952	USGS
1954	Aerial Photograph. Scale: 1"=1100'	Flight Year: 1954	USGS
1958	Aerial Photograph. Scale: 1"=1100'	Flight Year: 1958	USGS
1973	Aerial Photograph. Scale: 1"=1100'	Flight Year: 1973	USGS
1976	Aerial Photograph. Scale: 1"=1100'	Flight Year: 1976	USGS
1981	Aerial Photograph. Scale: 1"=1100'	Flight Year: 1981	USDA
1987	Aerial Photograph. Scale: 1"=1100'	Flight Year: 1987	USDA
1996	Aerial Photograph. Scale: 1"=1100'	Flight Year: 1996	USGS/DOQQ
2009	Aerial Photograph. Scale: 1"=1100'	Flight Year: 2009	USGS/NAIP
2011	Aerial Photograph. Scale: 1"=1100'	Flight Year: 2011	USGS/NAIP
2016	Aerial Photograph. Scale: 1"=1100'	Flight Year: 2016	USGS/NAIP

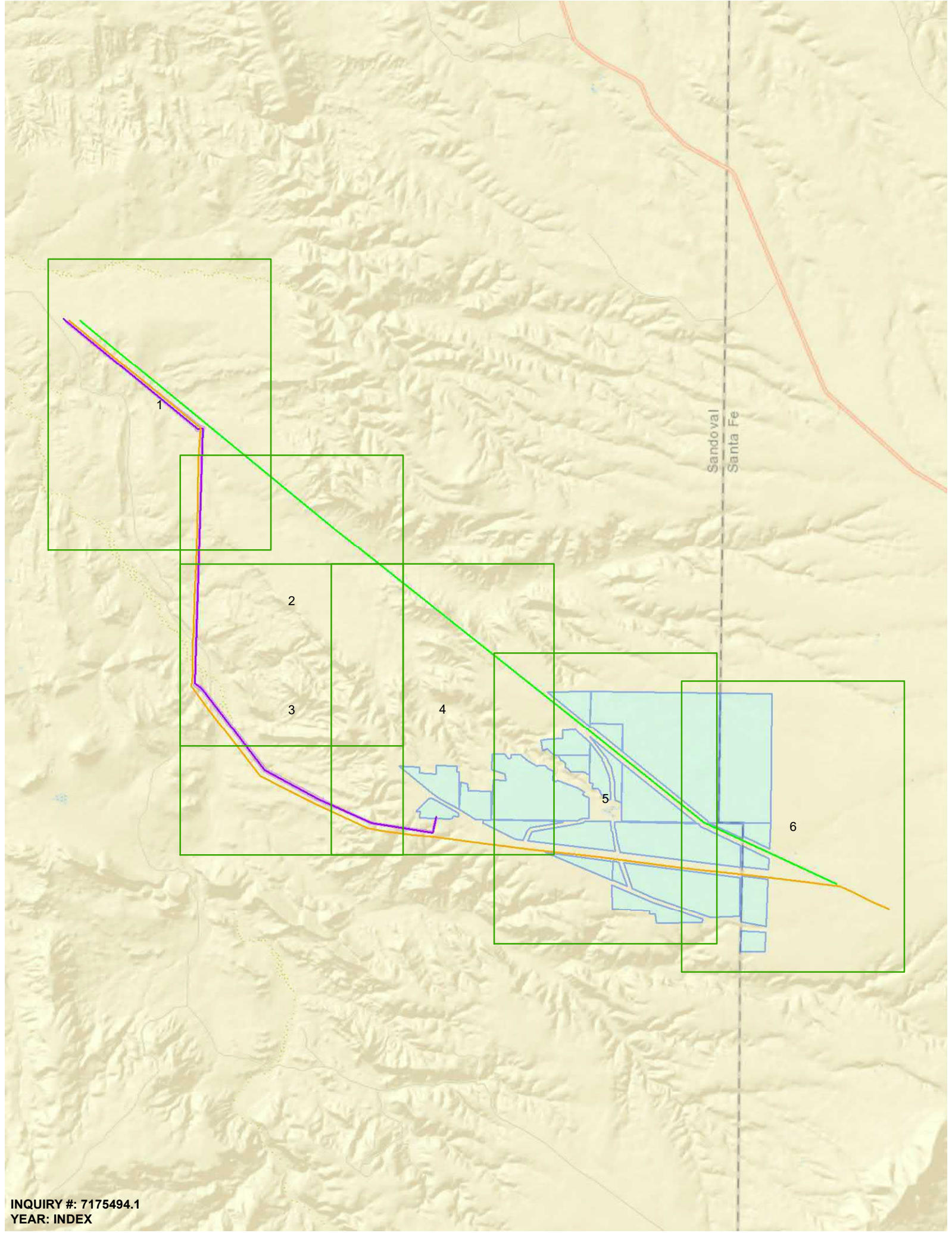



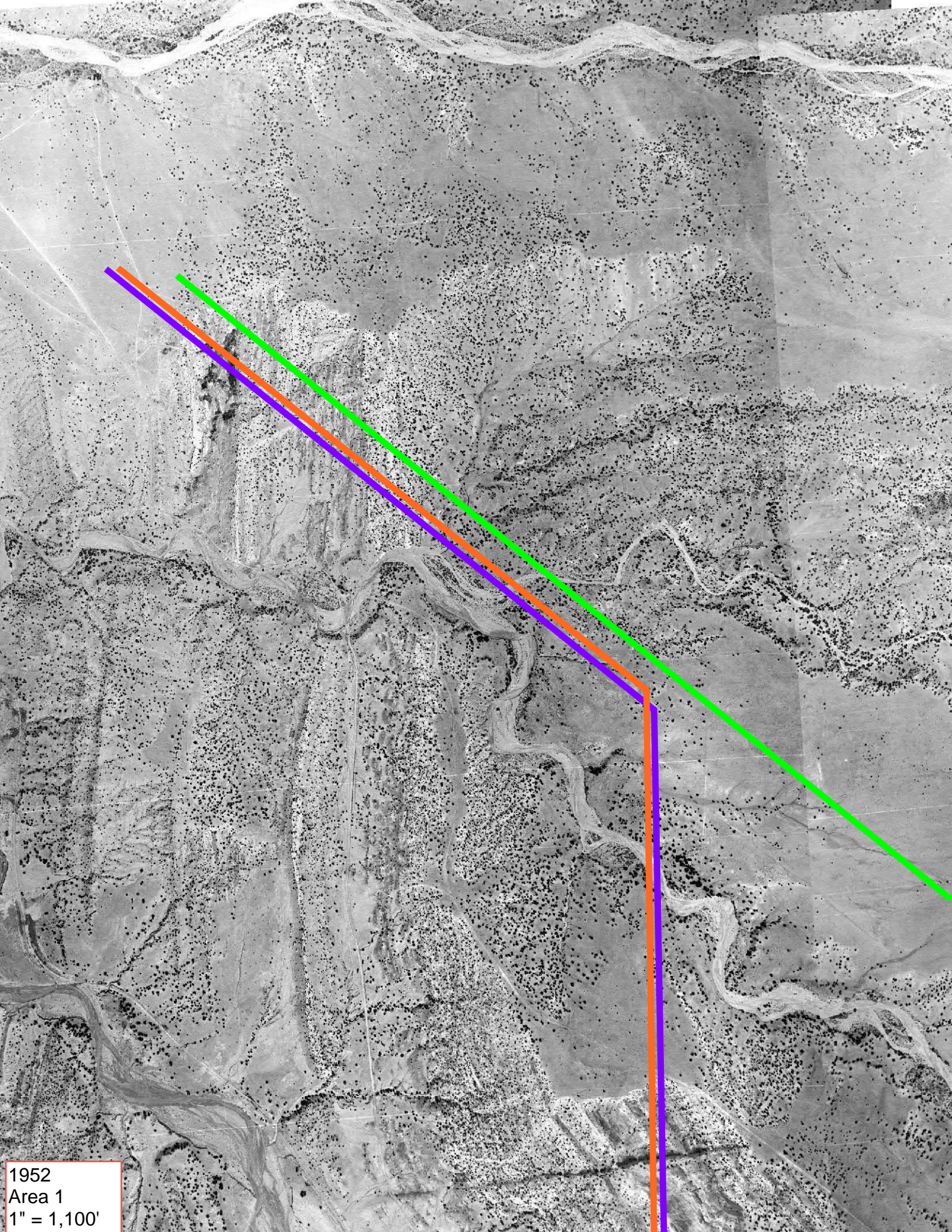

1952  
Area 1  
1" = 1,100'



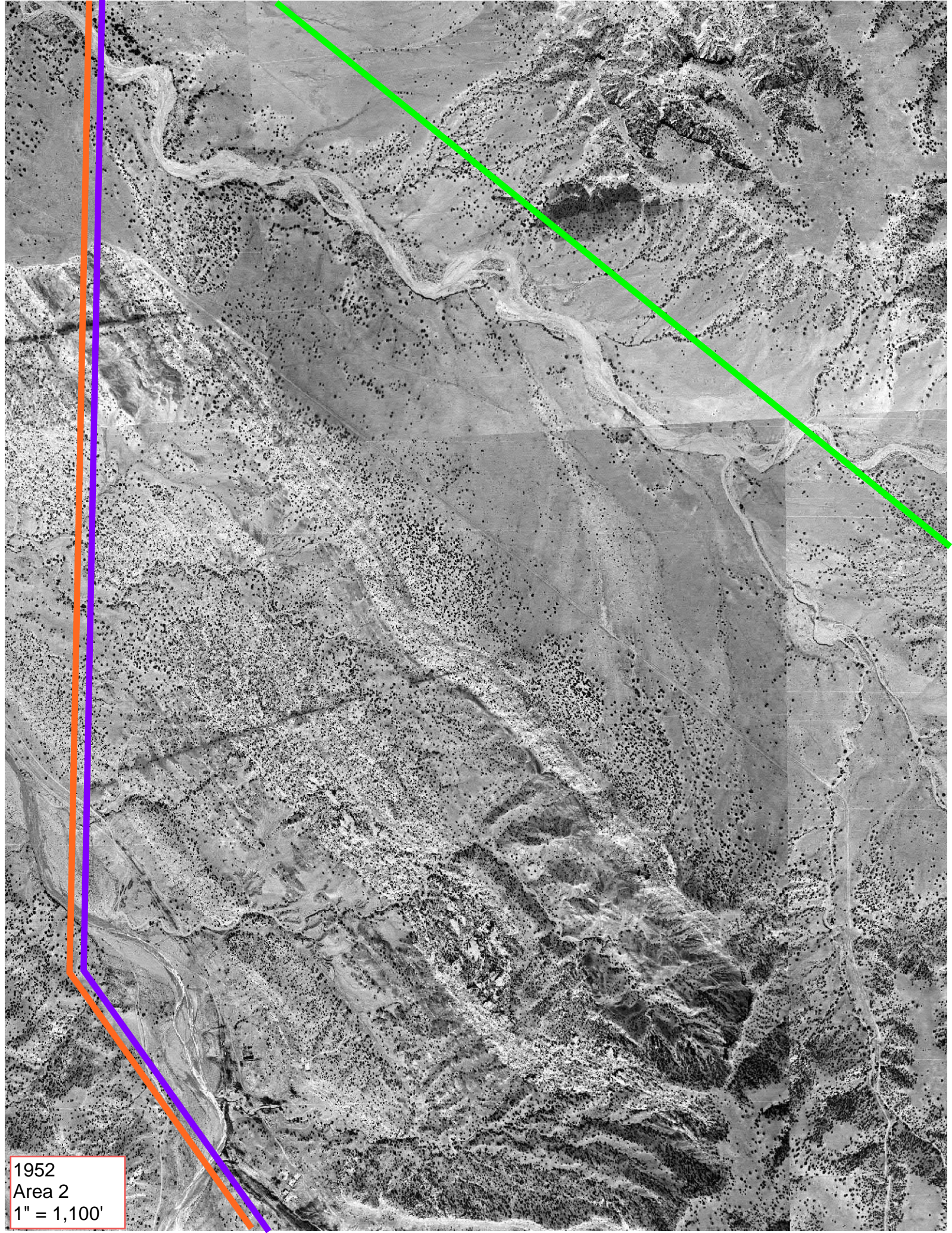

1952  
Area 2  
1" = 1,100'







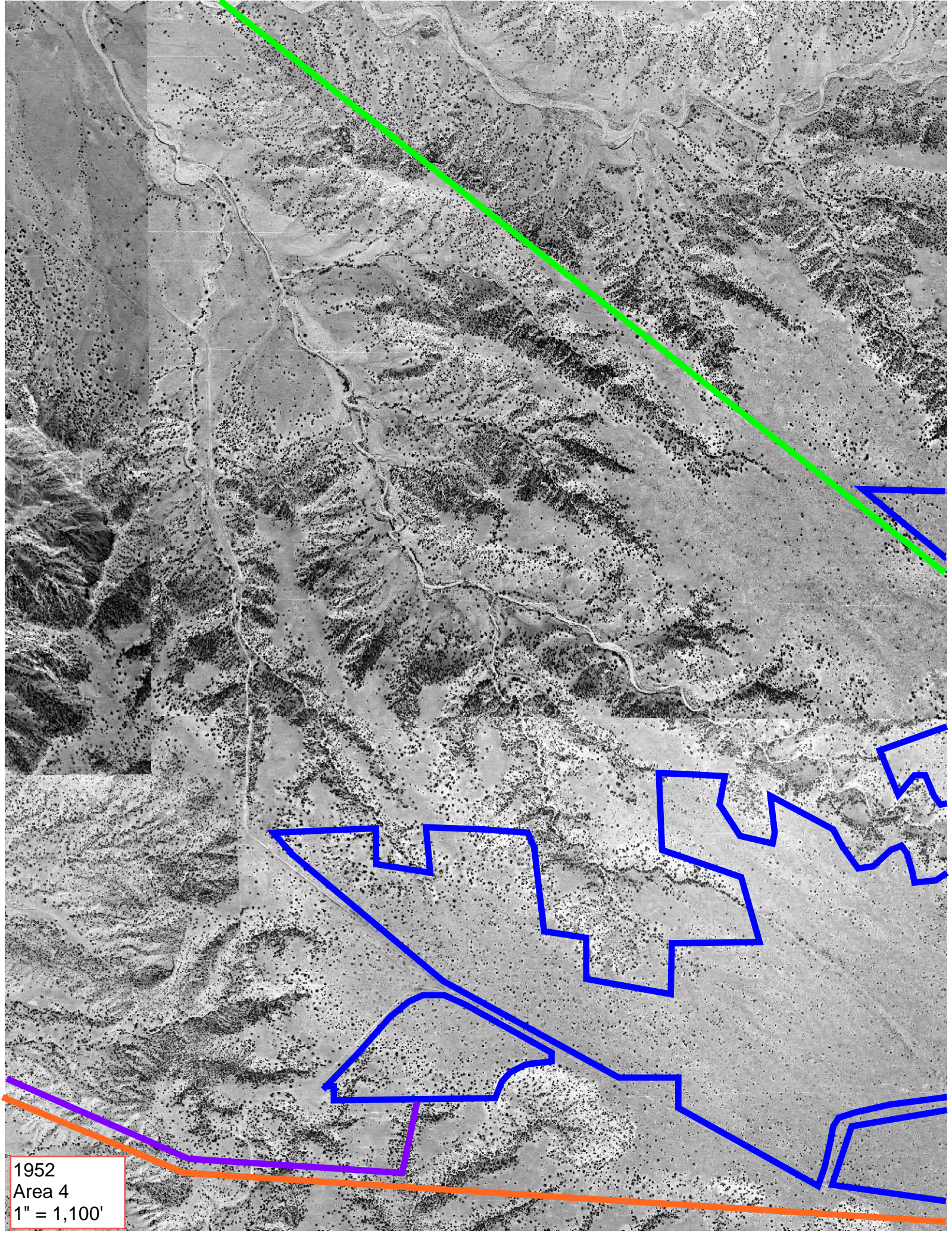

1952  
Area 4  
1" = 1,100'



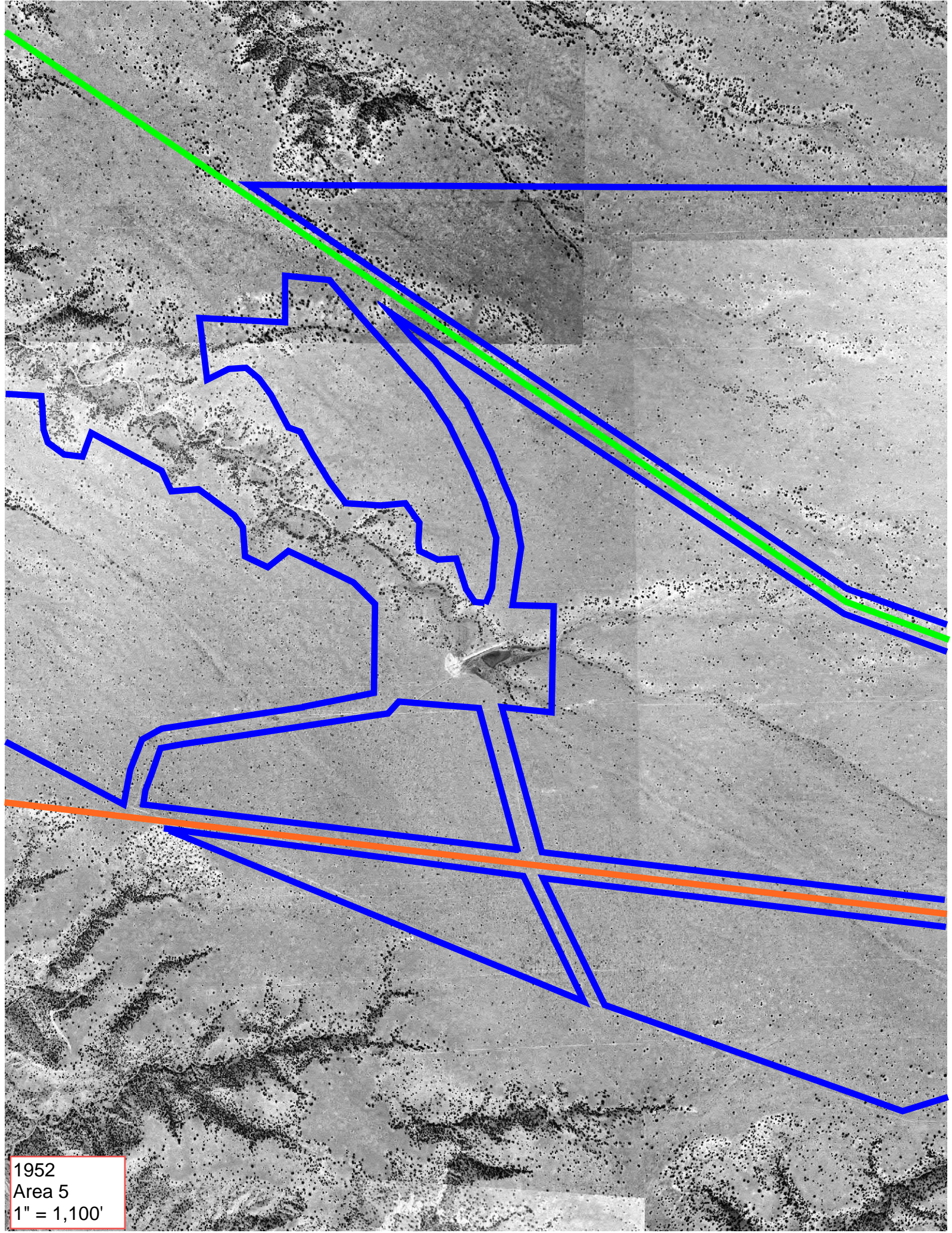

1952  
Area 5  
1" = 1,100'





1952  
Area 6  
1" = 1,100'



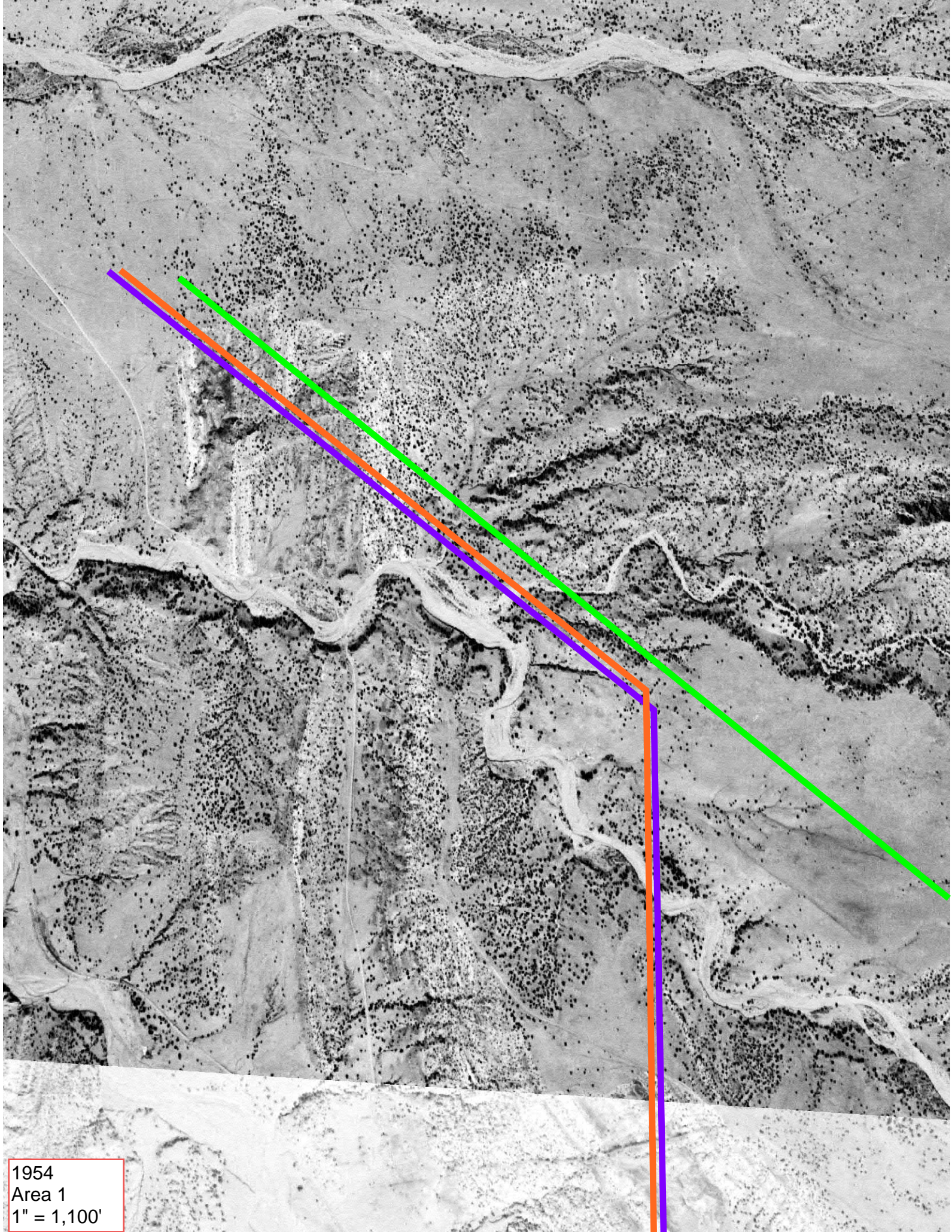

1954  
Area 1  
1" = 1,100'





1954  
Area 2  
1" = 1,100'



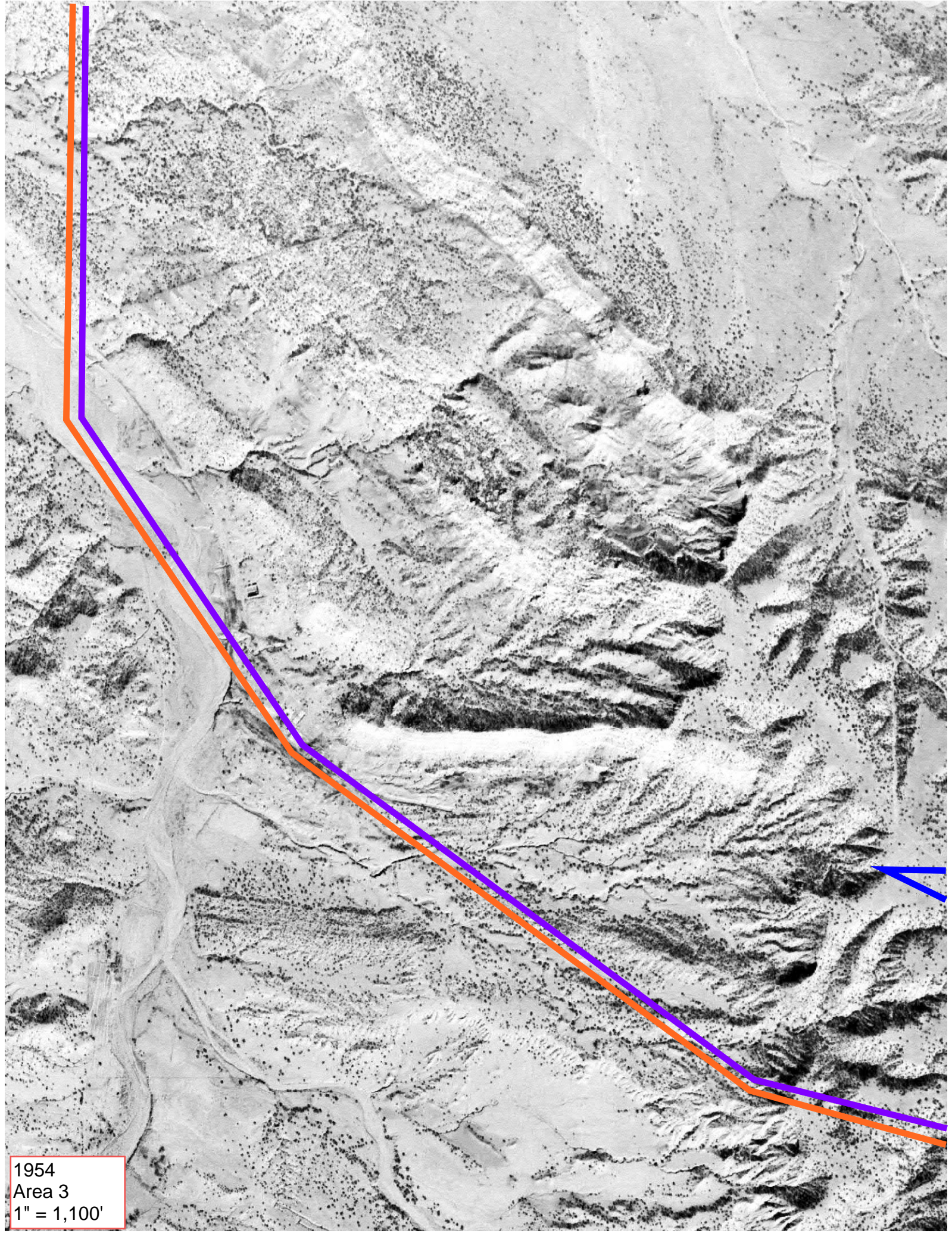

1954  
Area 3  
1" = 1,100'



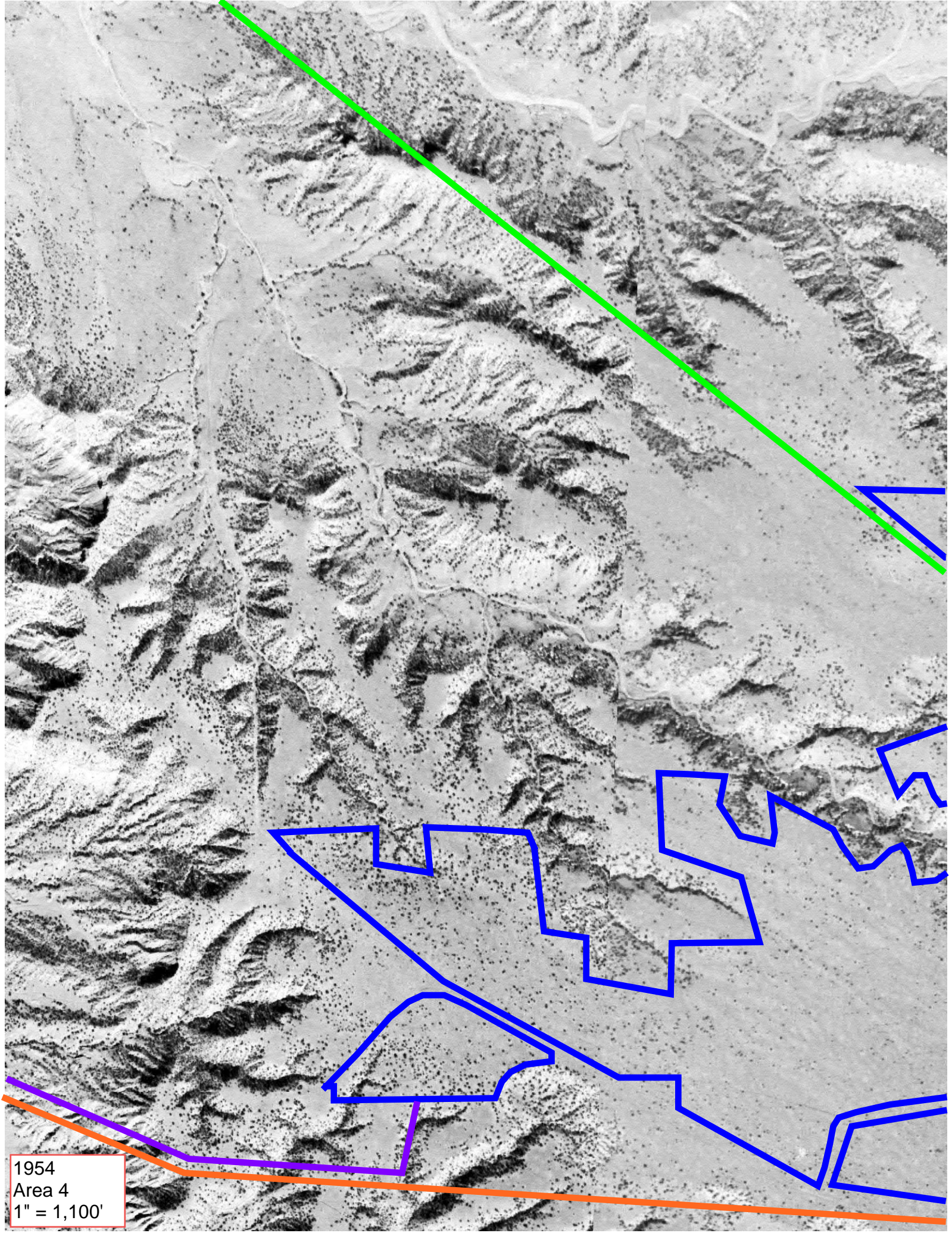

1954  
Area 4  
1" = 1,100'



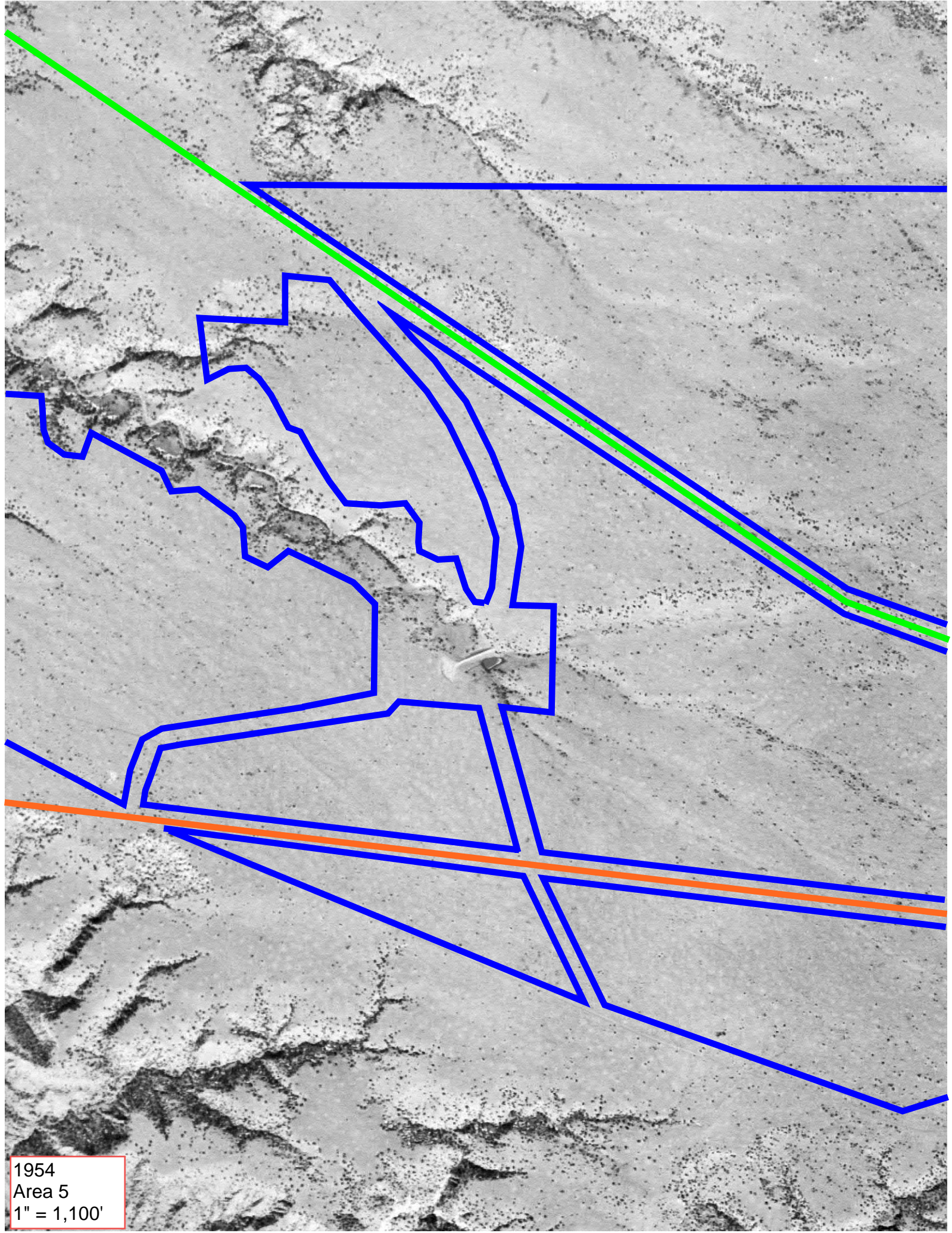

1954  
Area 5  
1" = 1,100'



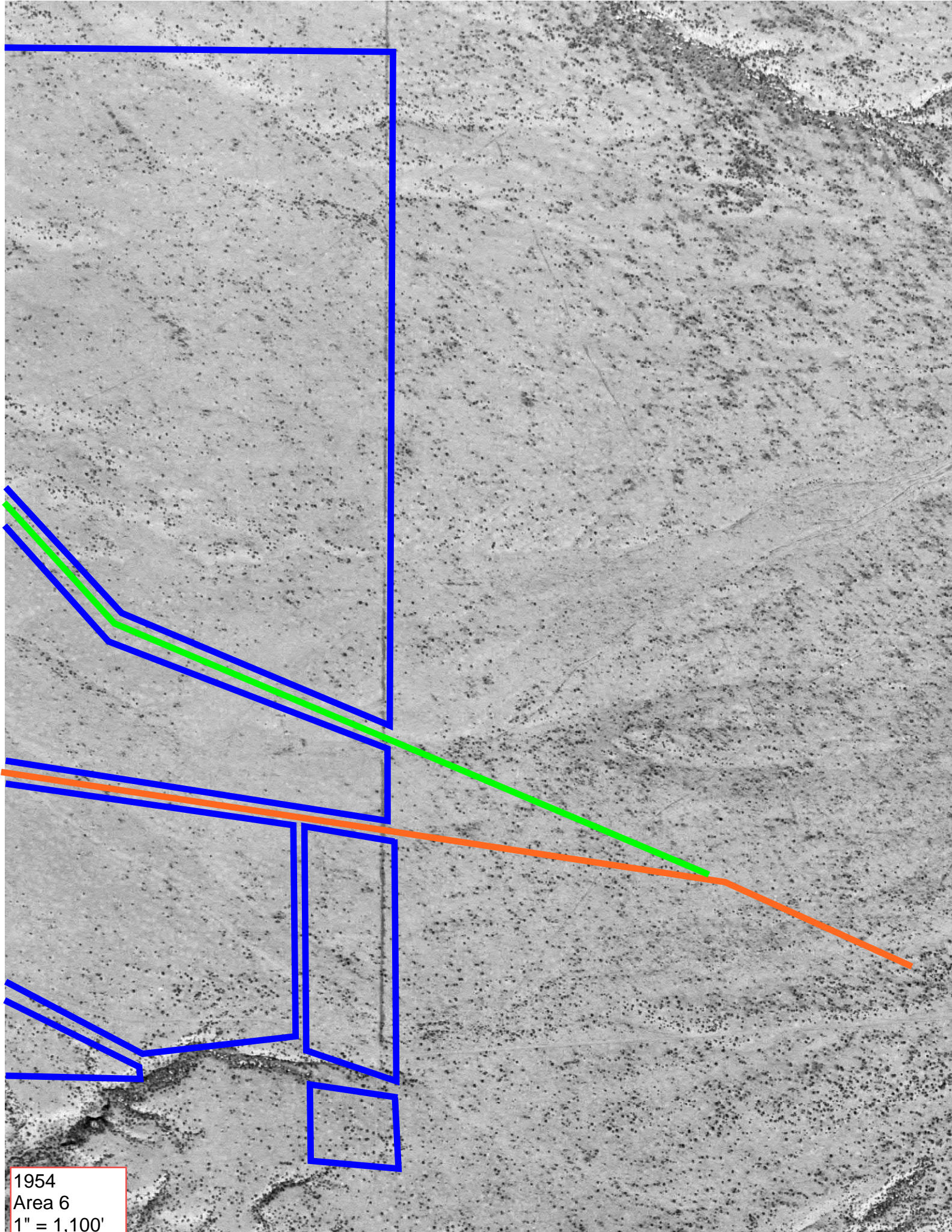

1954  
Area 6  
1" = 1,100'



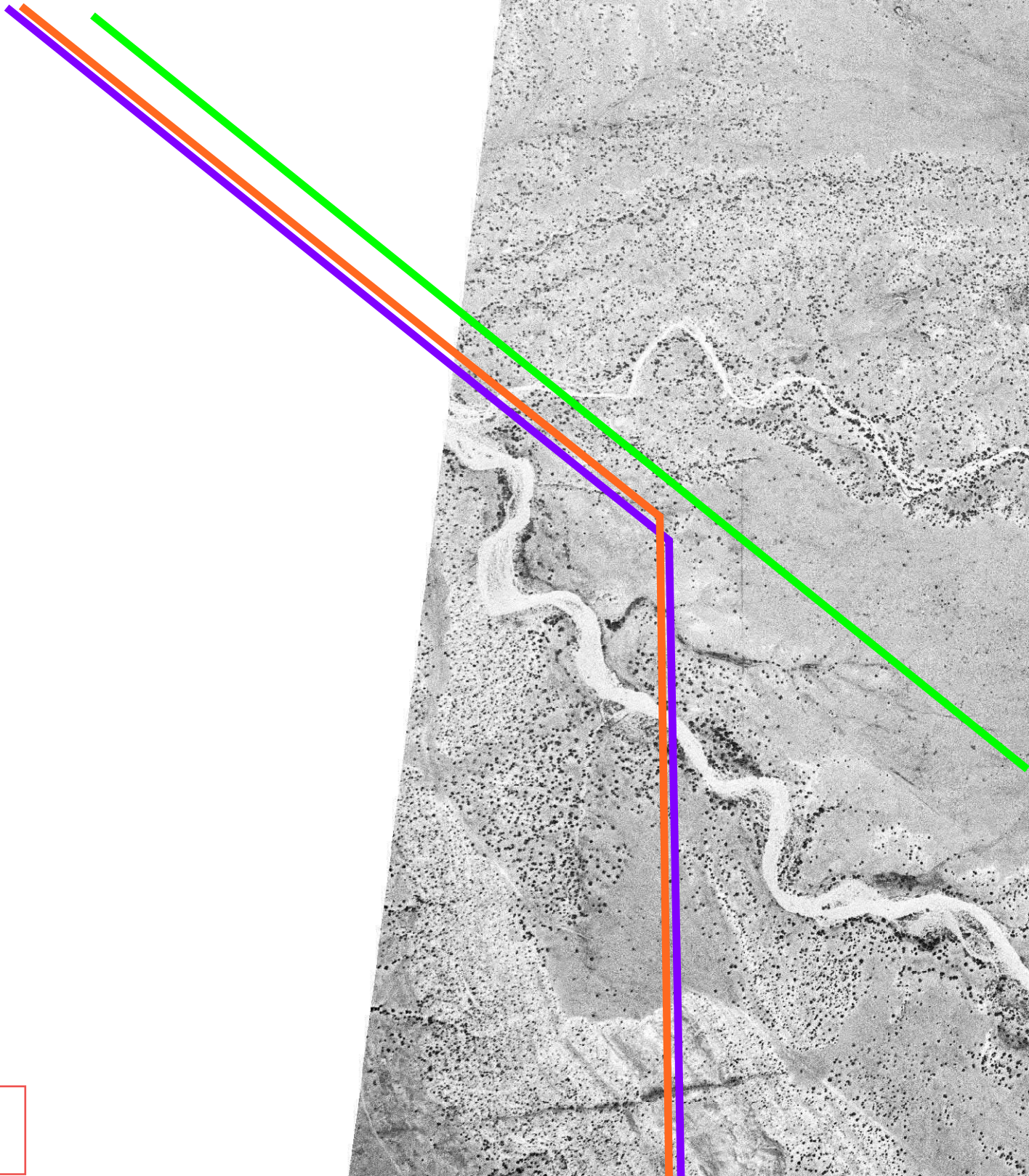

1958  
Area 1  
1" = 1,100'



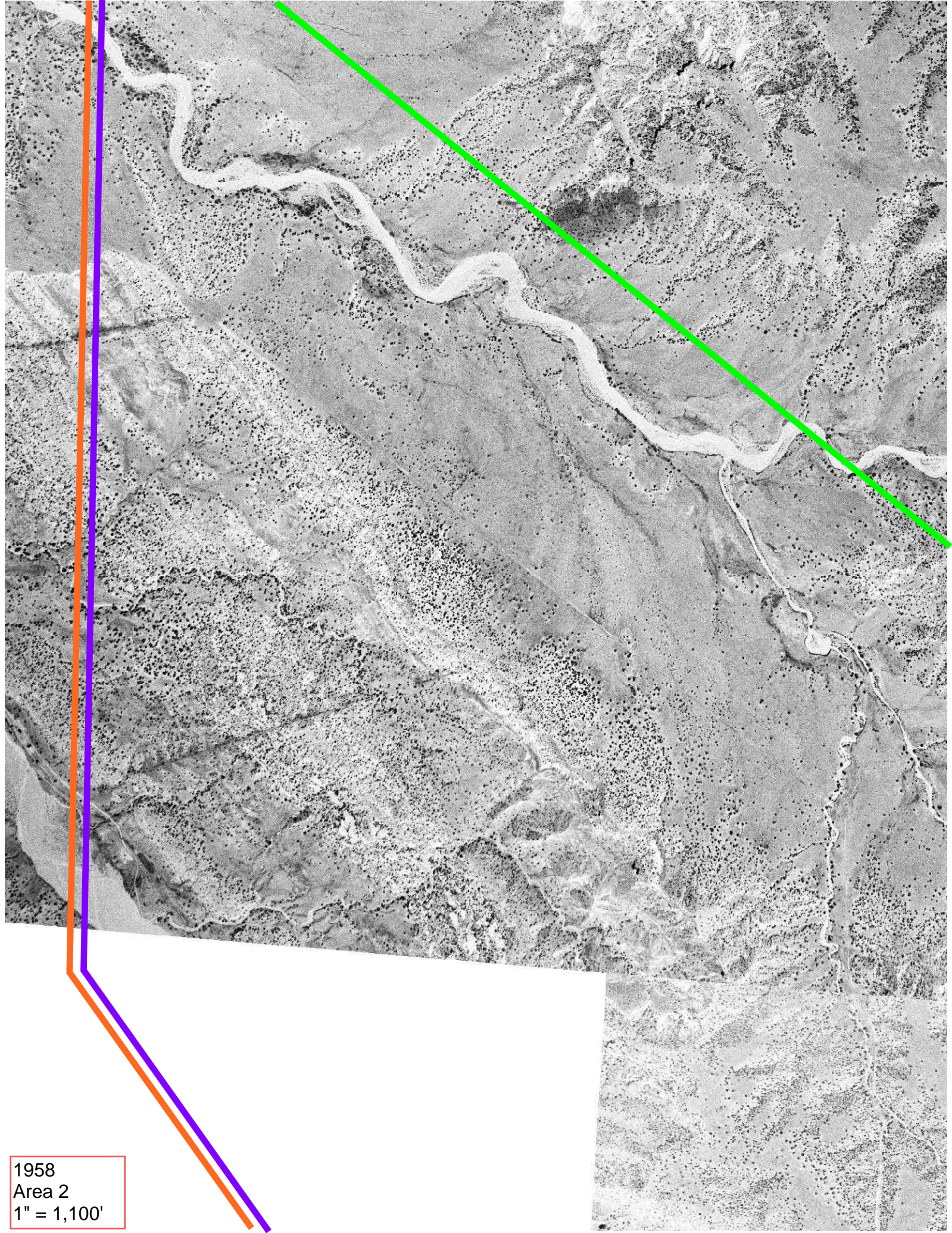

1958  
Area 2  
1" = 1,100'



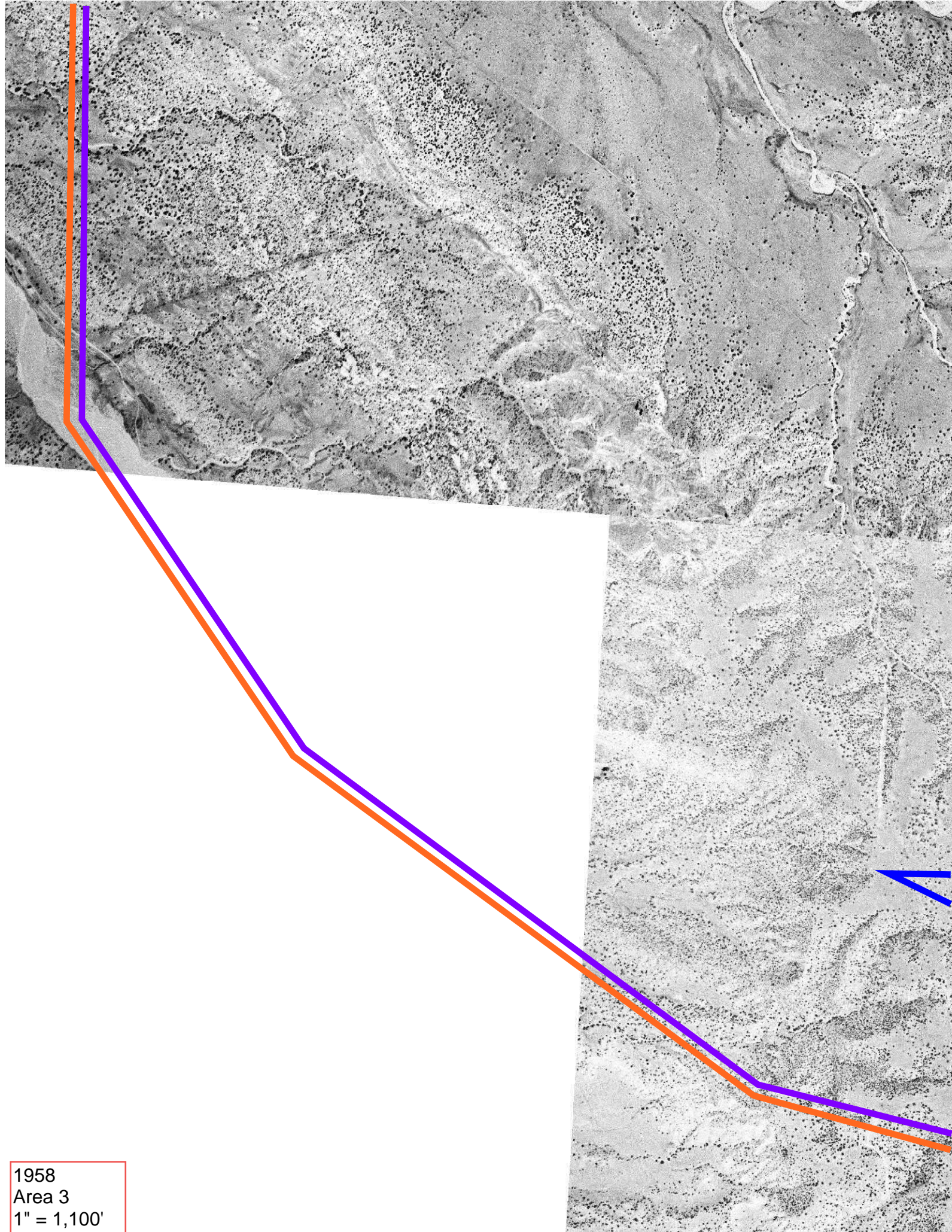

1958  
Area 3  
1" = 1,100'



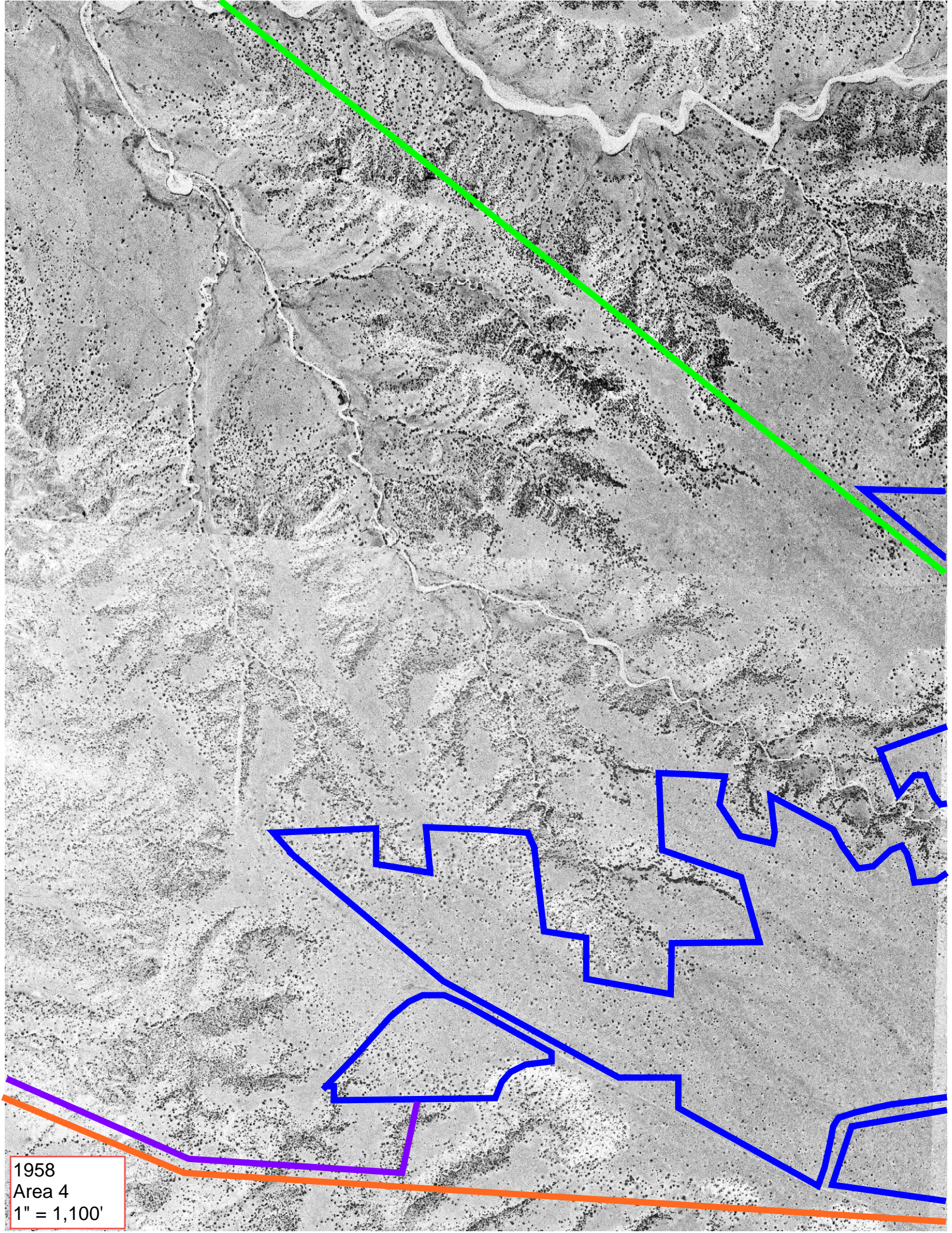

1958  
Area 4  
1" = 1,100'



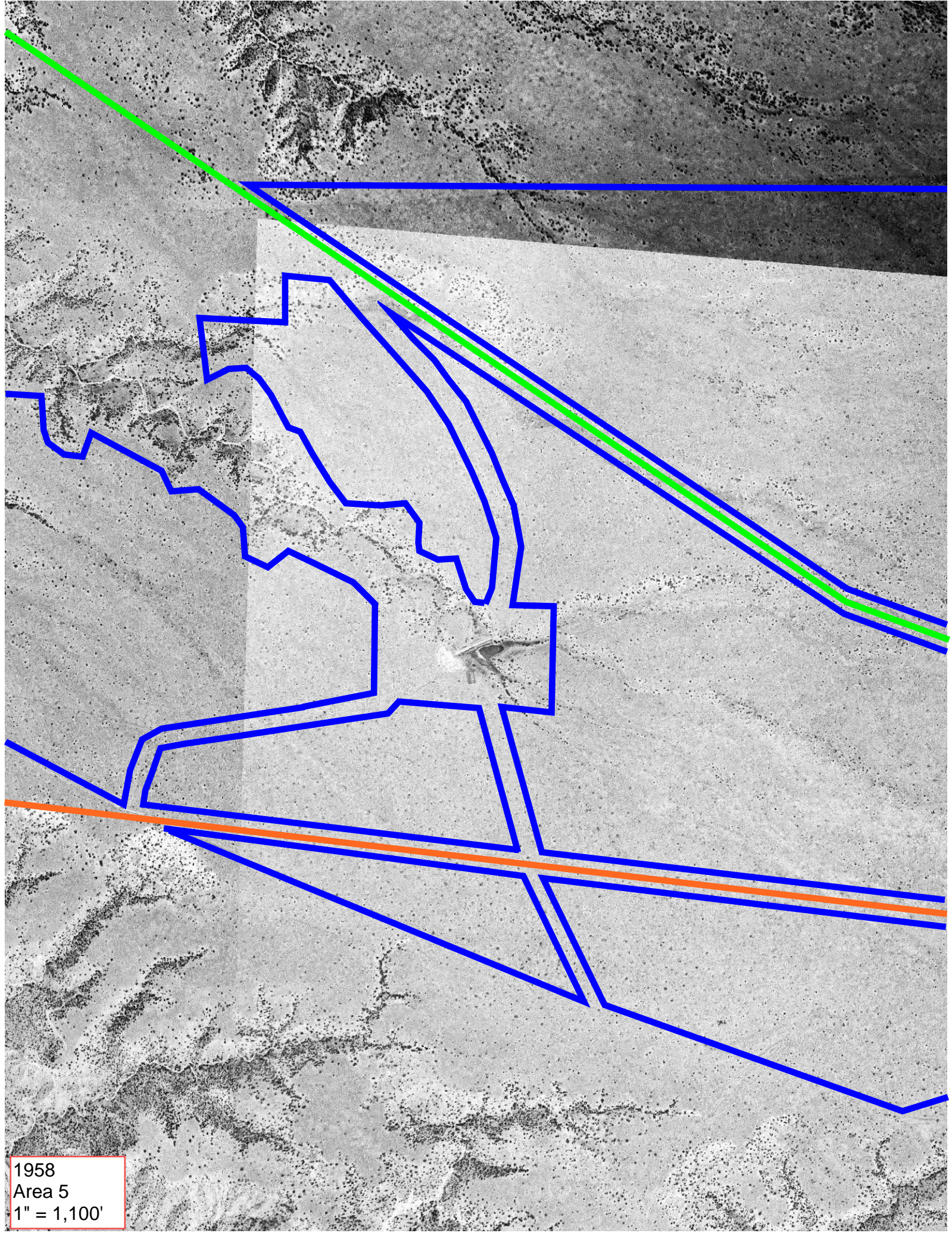

1958  
Area 5  
1" = 1,100'



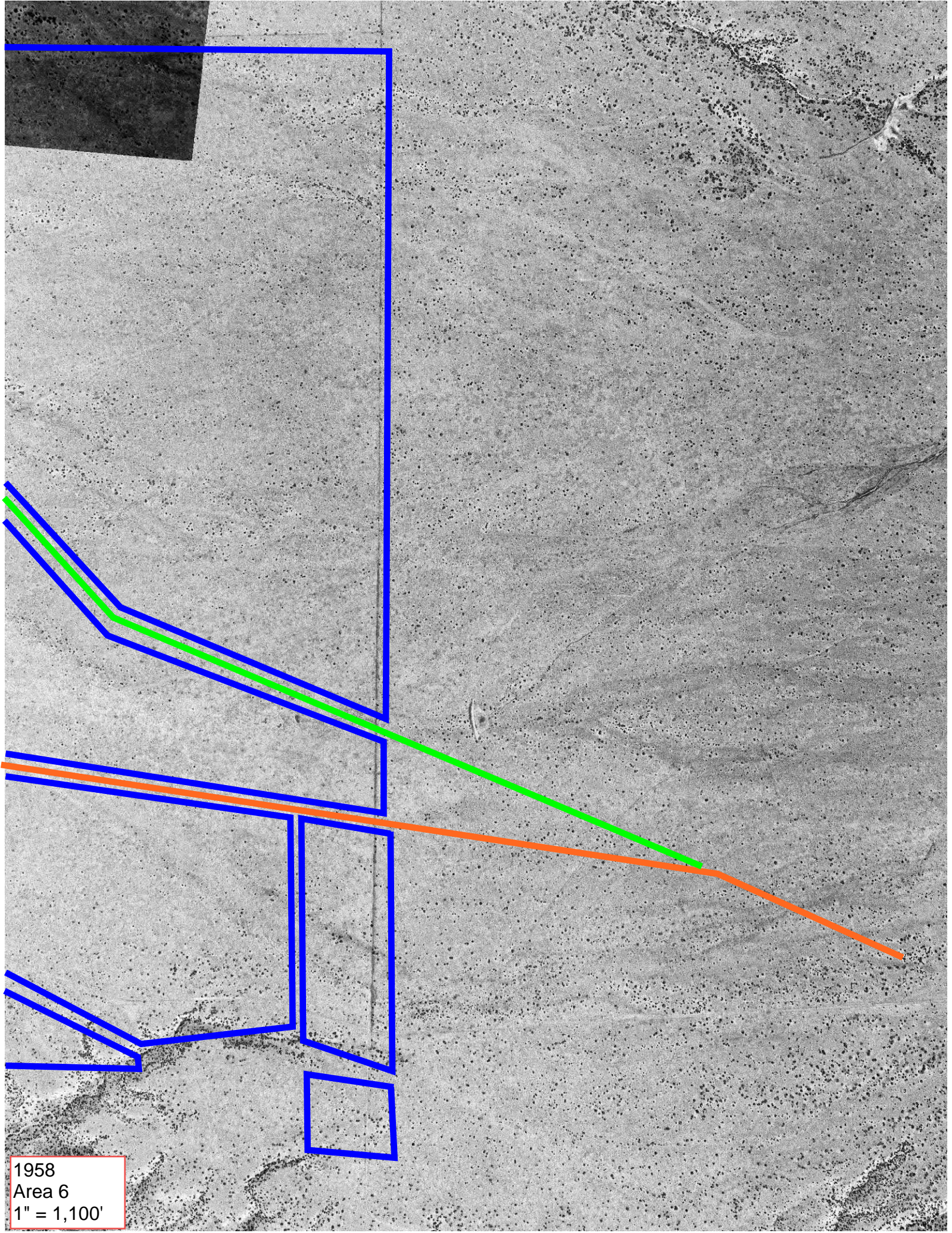

1958  
Area 6  
1" = 1,100'



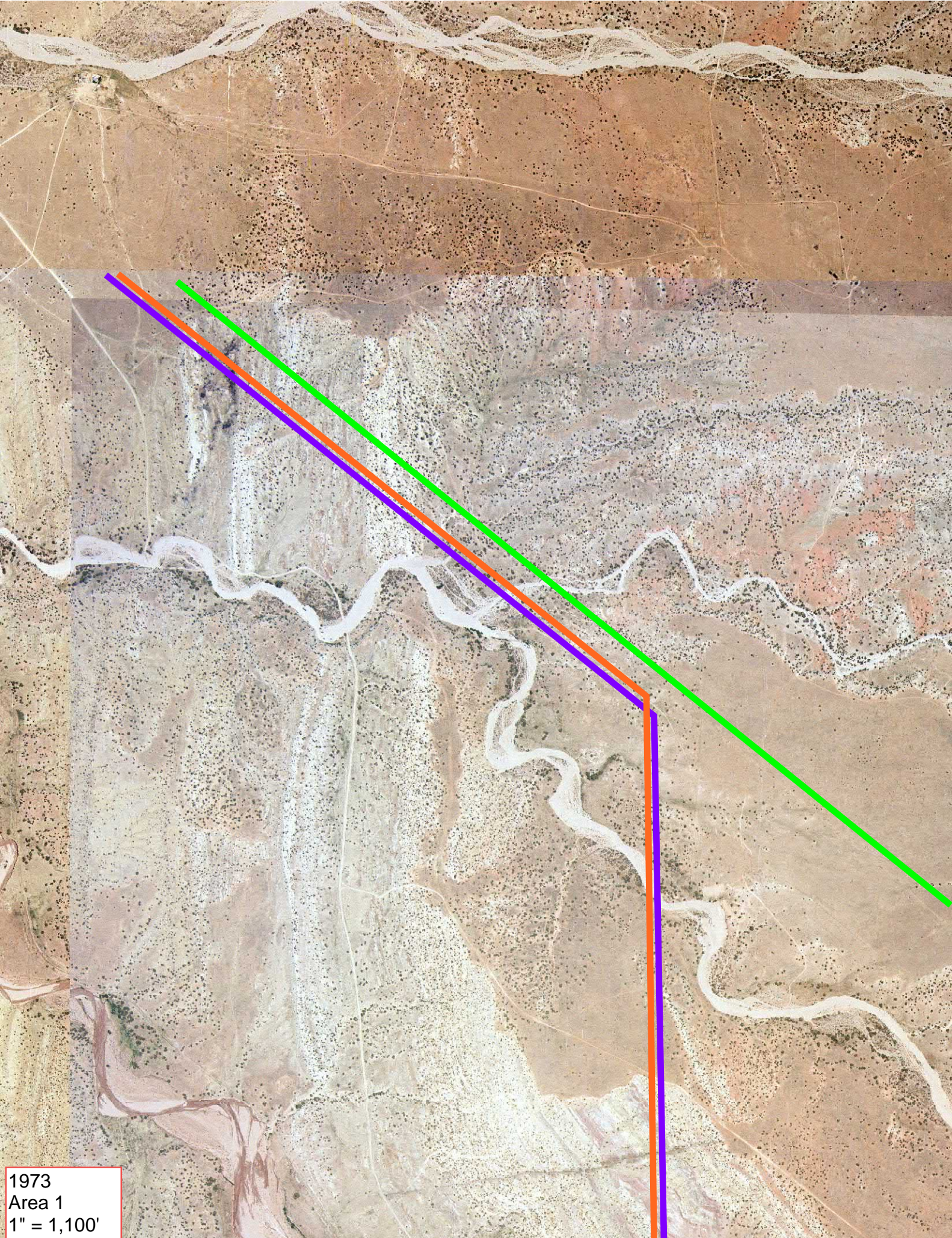

1973  
Area 1  
1" = 1,100'



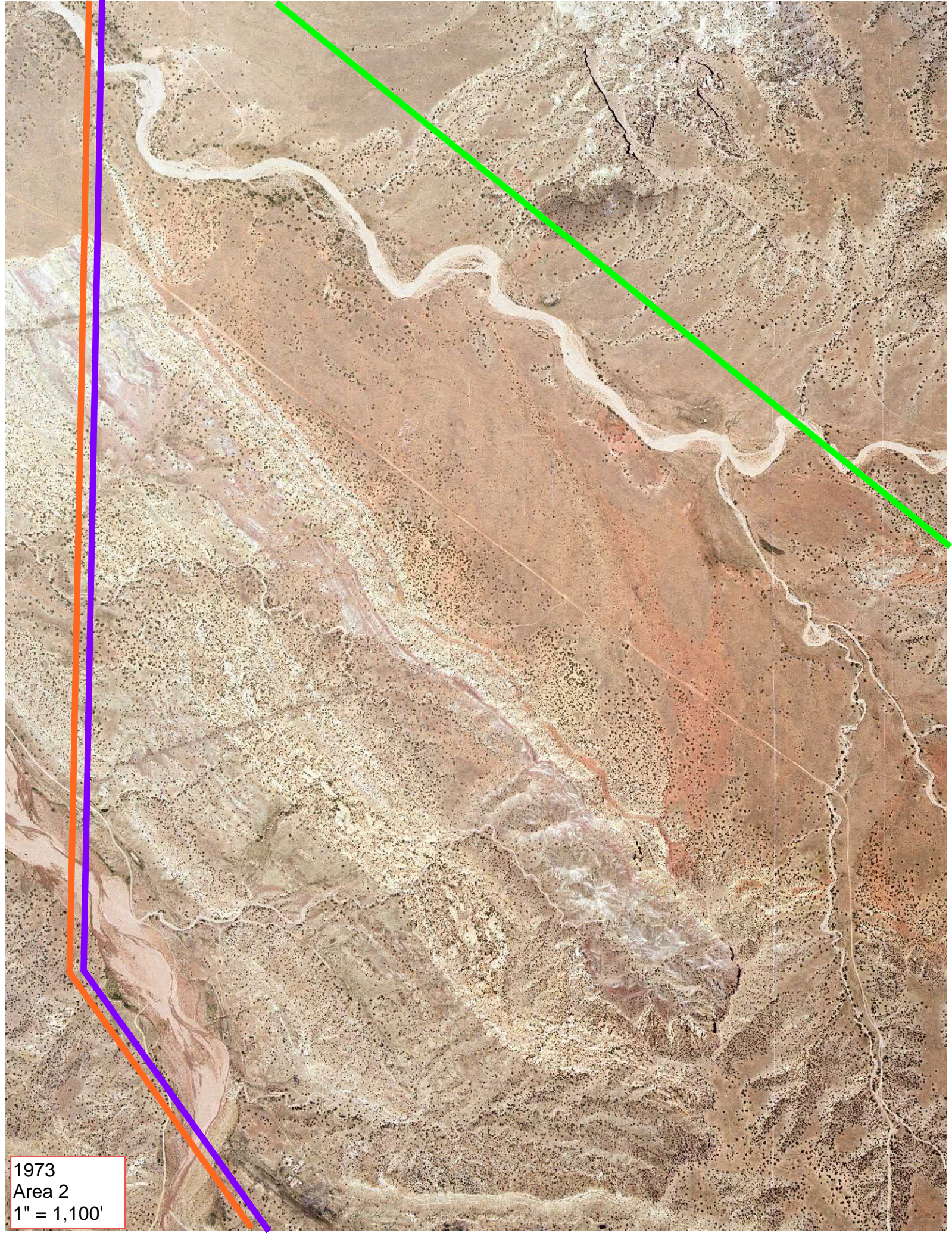

1973  
Area 2  
1" = 1,100'



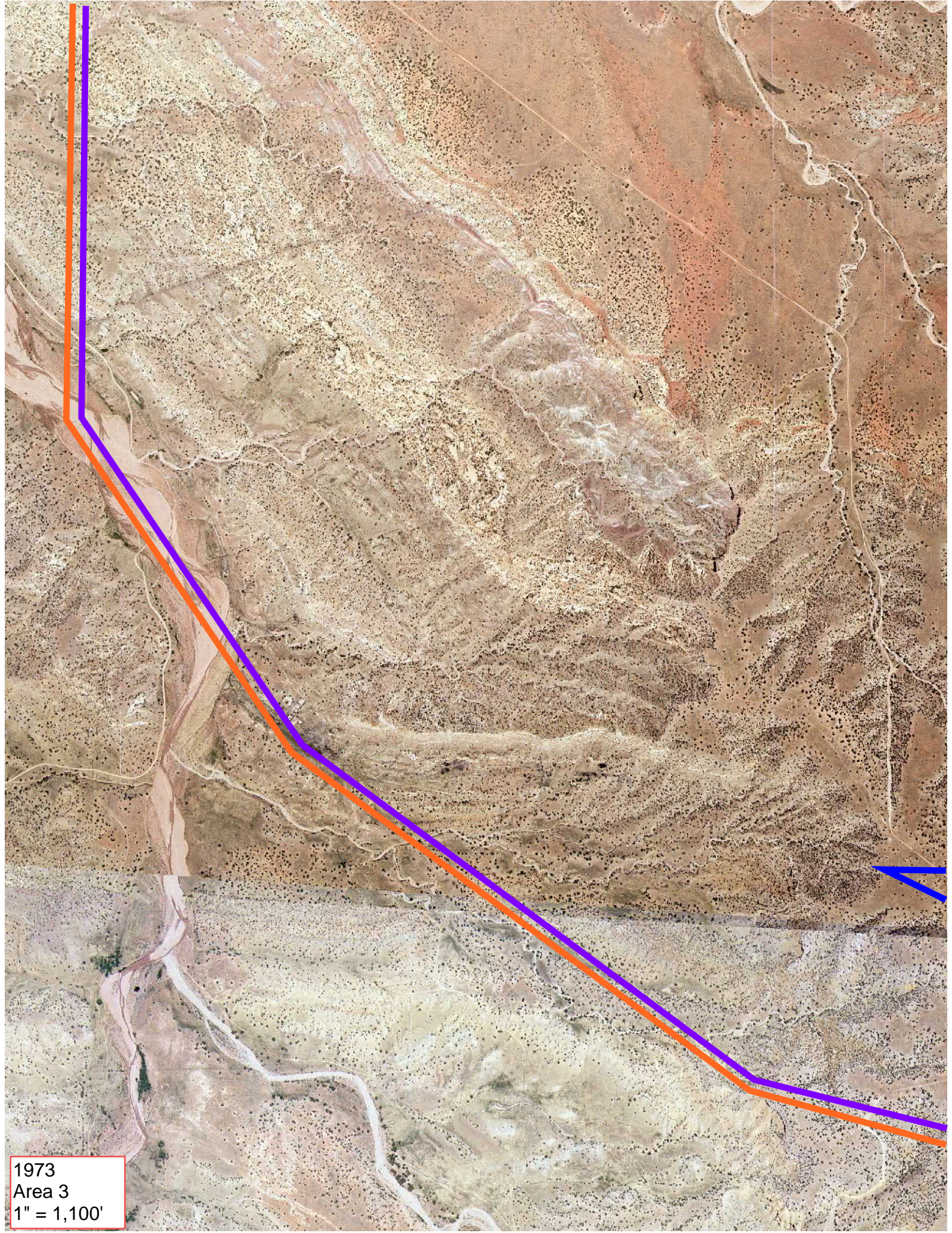

1973  
Area 3  
1" = 1,100'



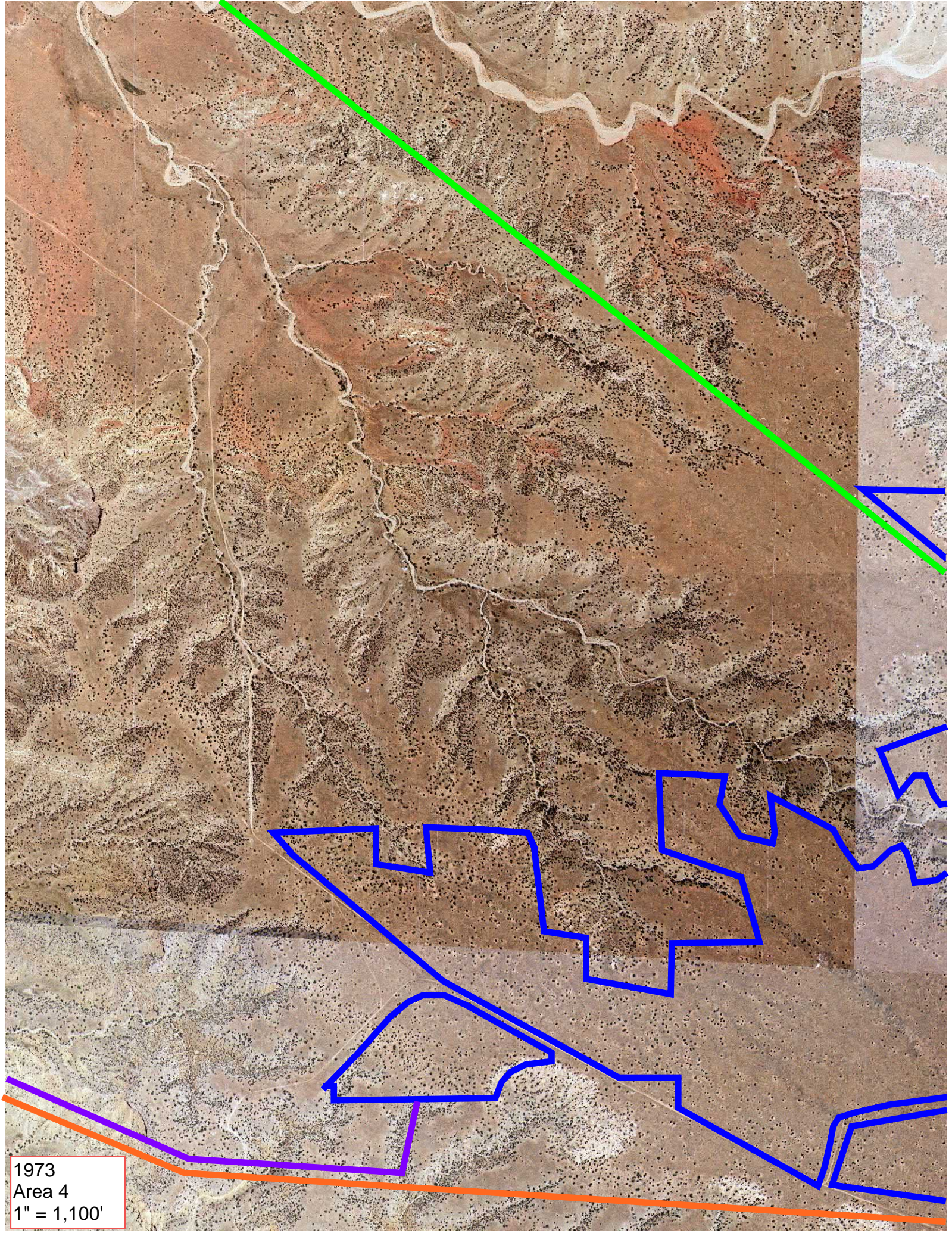

1973  
Area 4  
1" = 1,100'



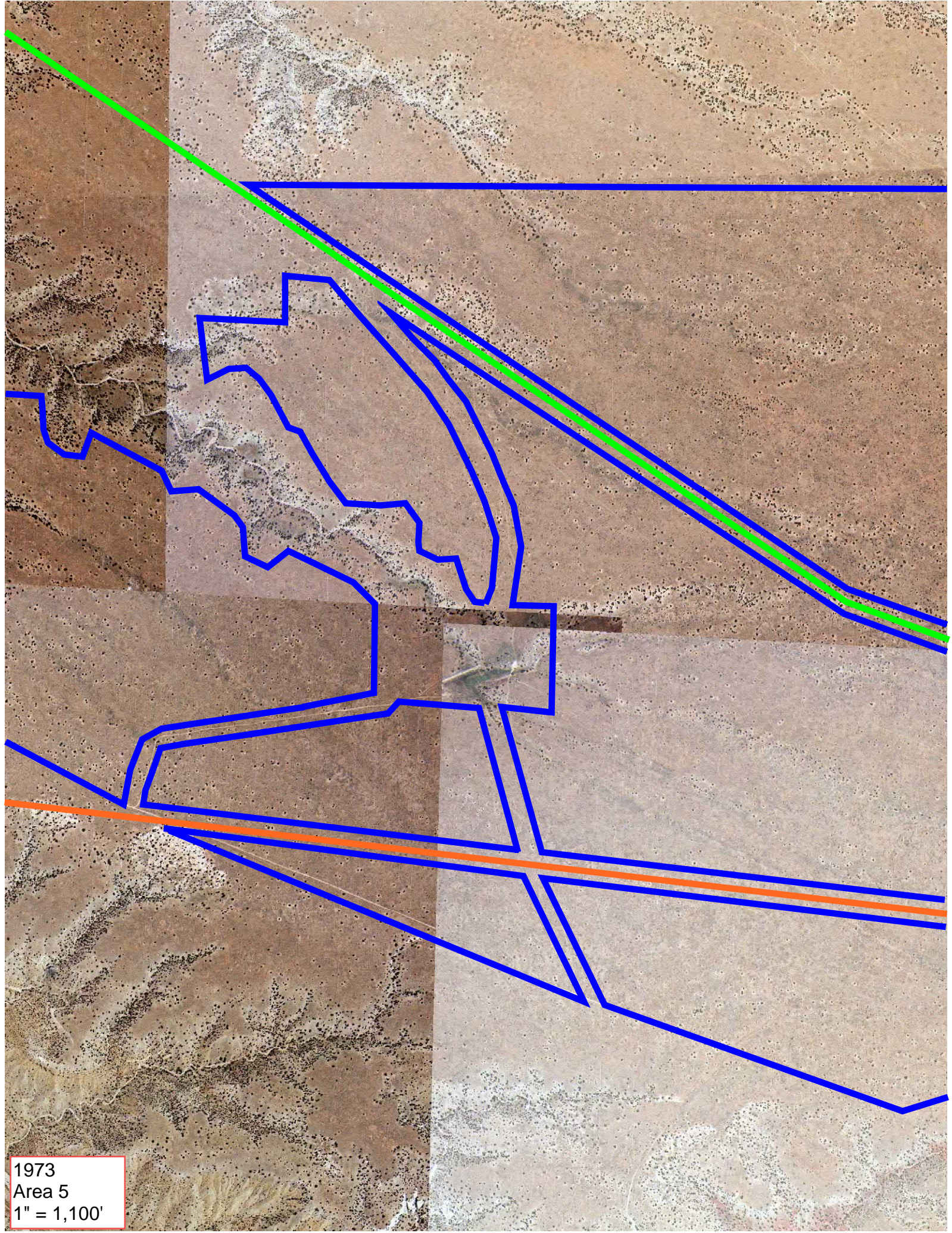

1973  
Area 5  
1" = 1,100'





1973  
Area 6  
1" = 1,100'



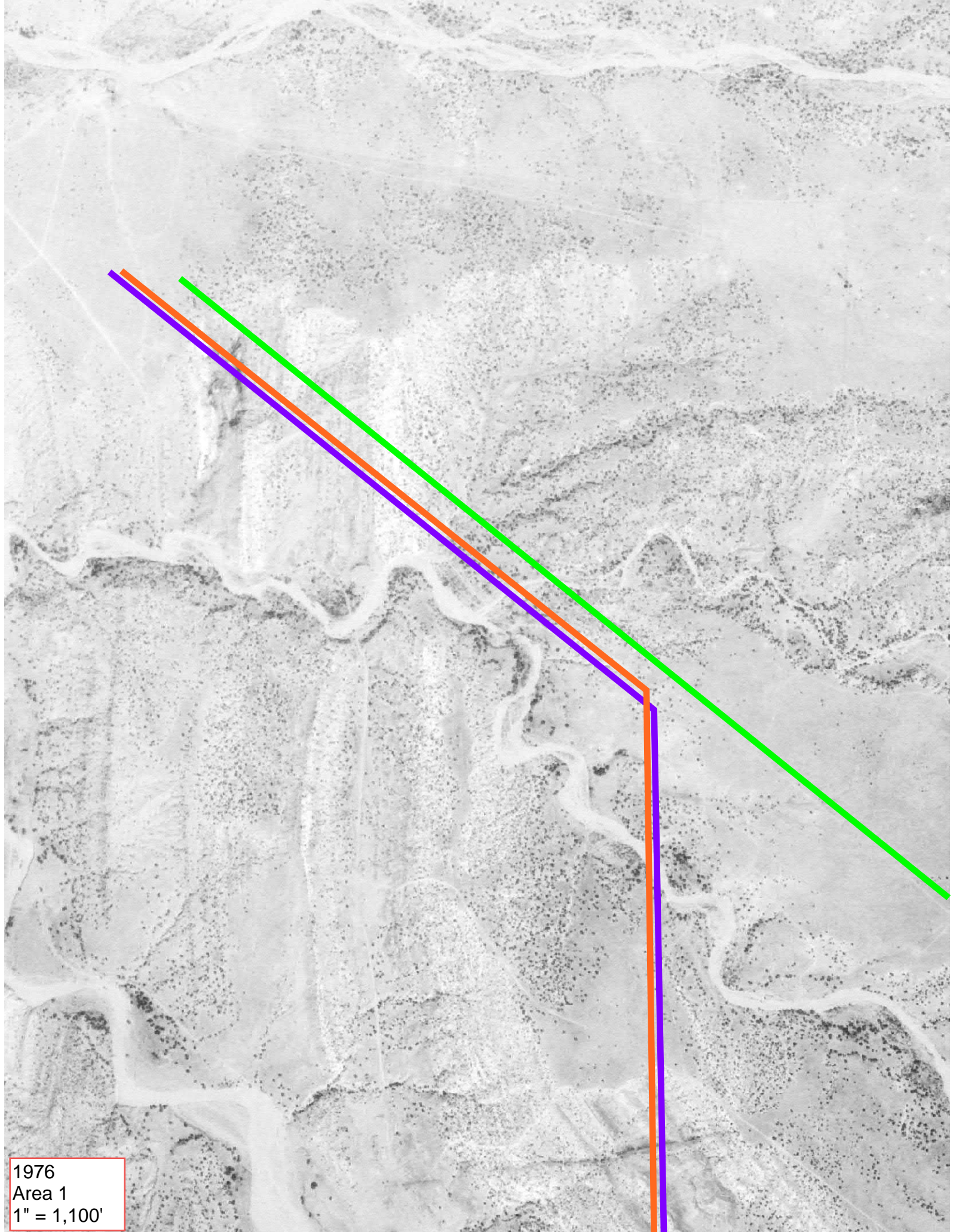

1976  
Area 1  
1" = 1,100'





1976  
Area 2  
1" = 1,100'



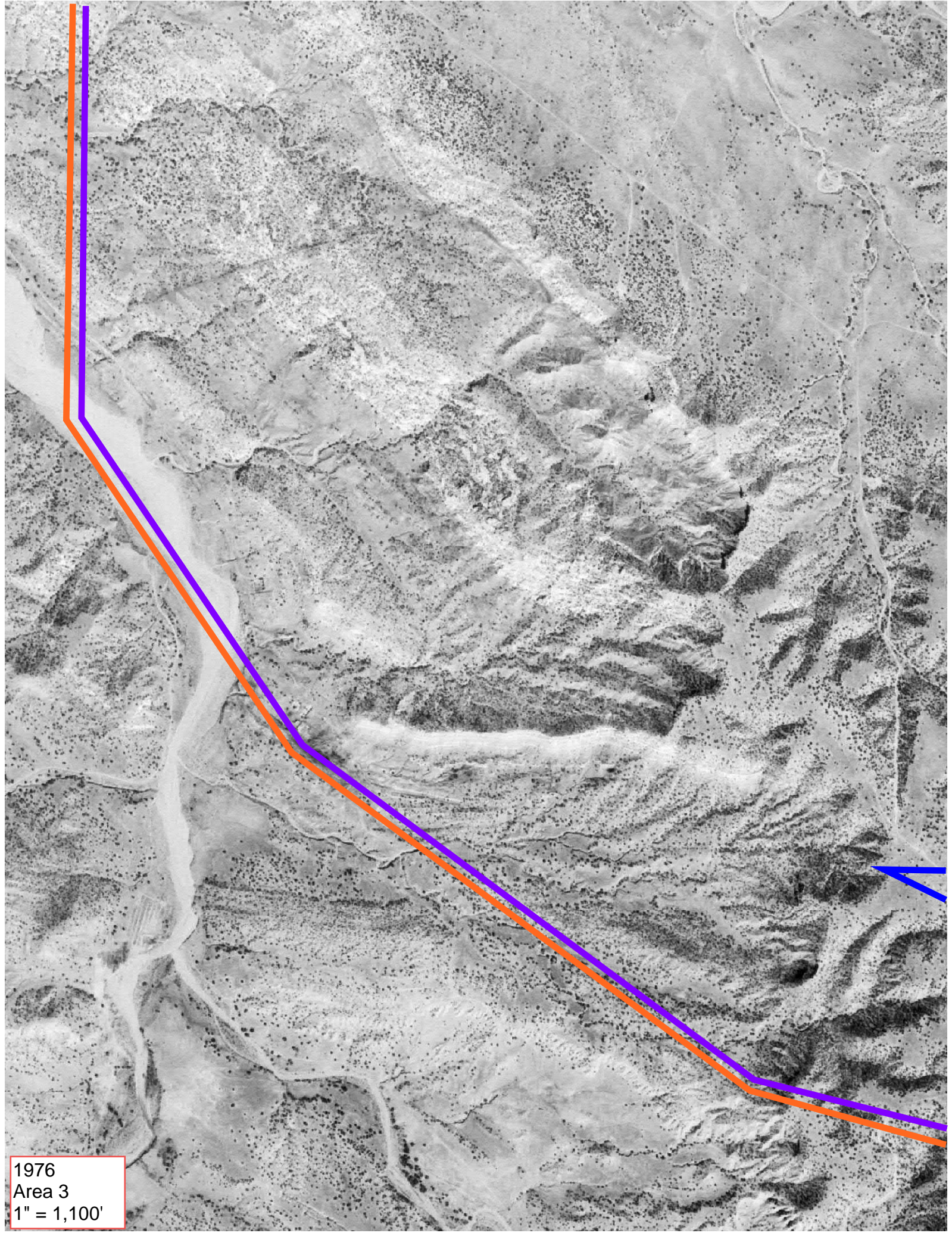

1976  
Area 3  
1" = 1,100'



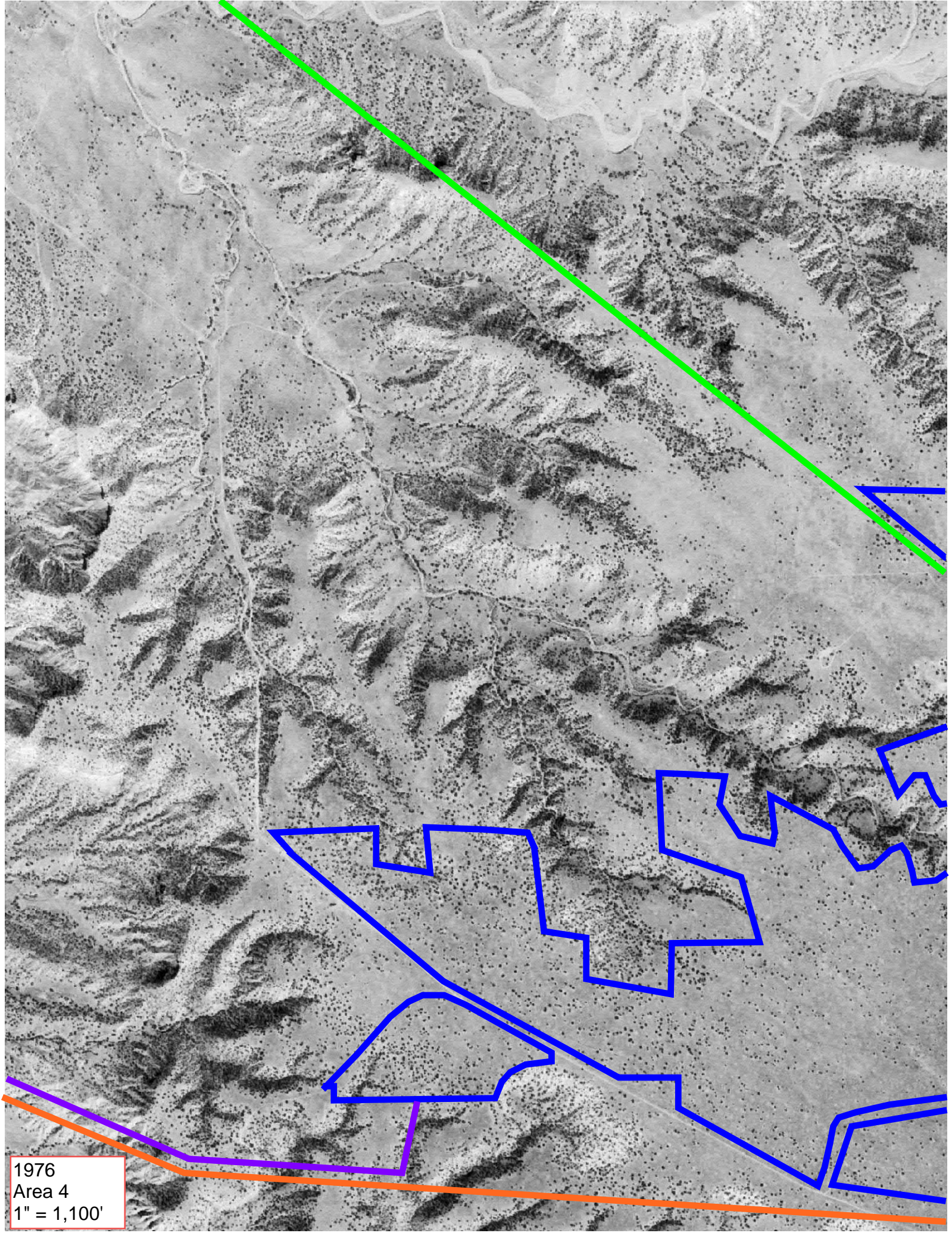

1976  
Area 4  
1" = 1,100'



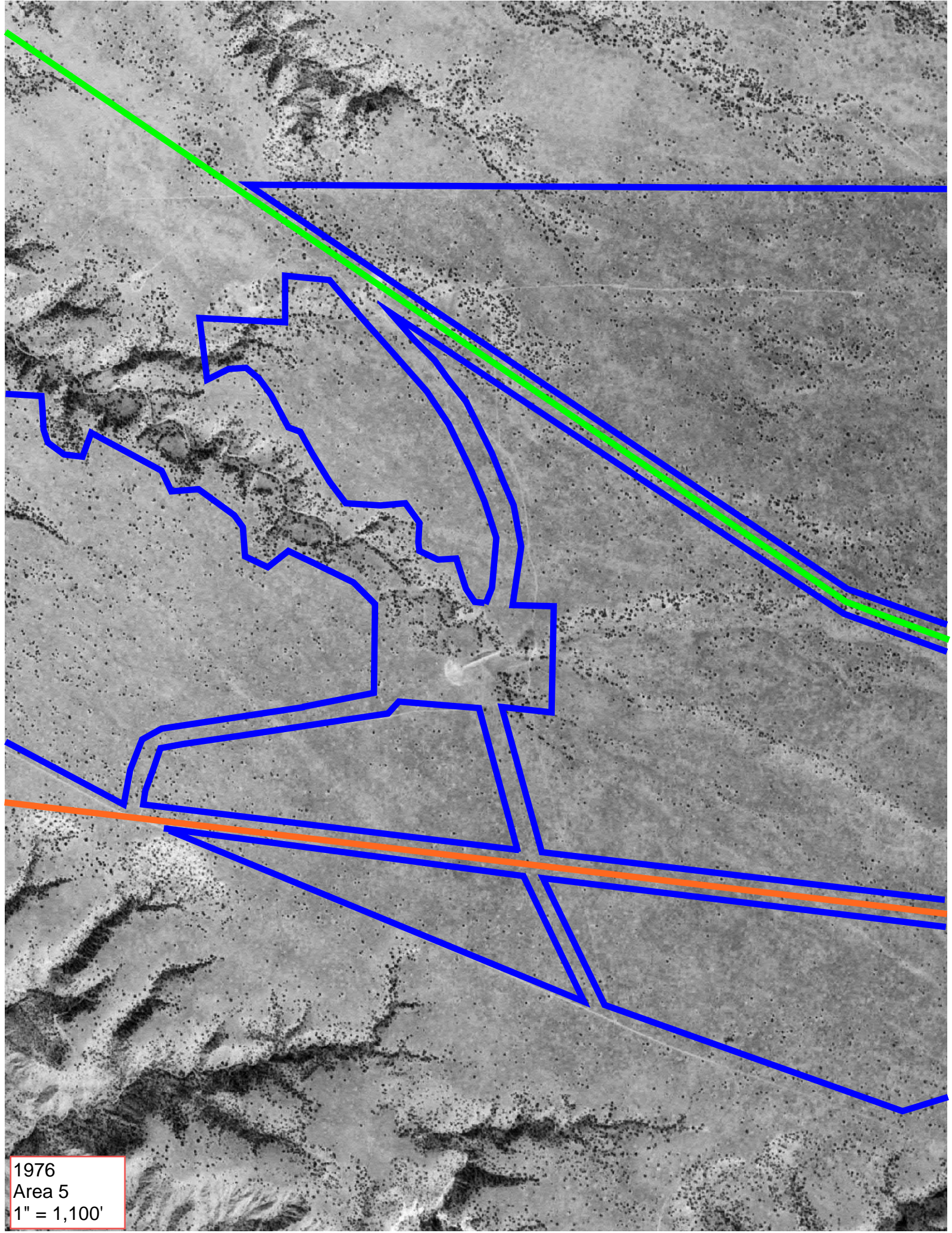

1976  
Area 5  
1" = 1,100'



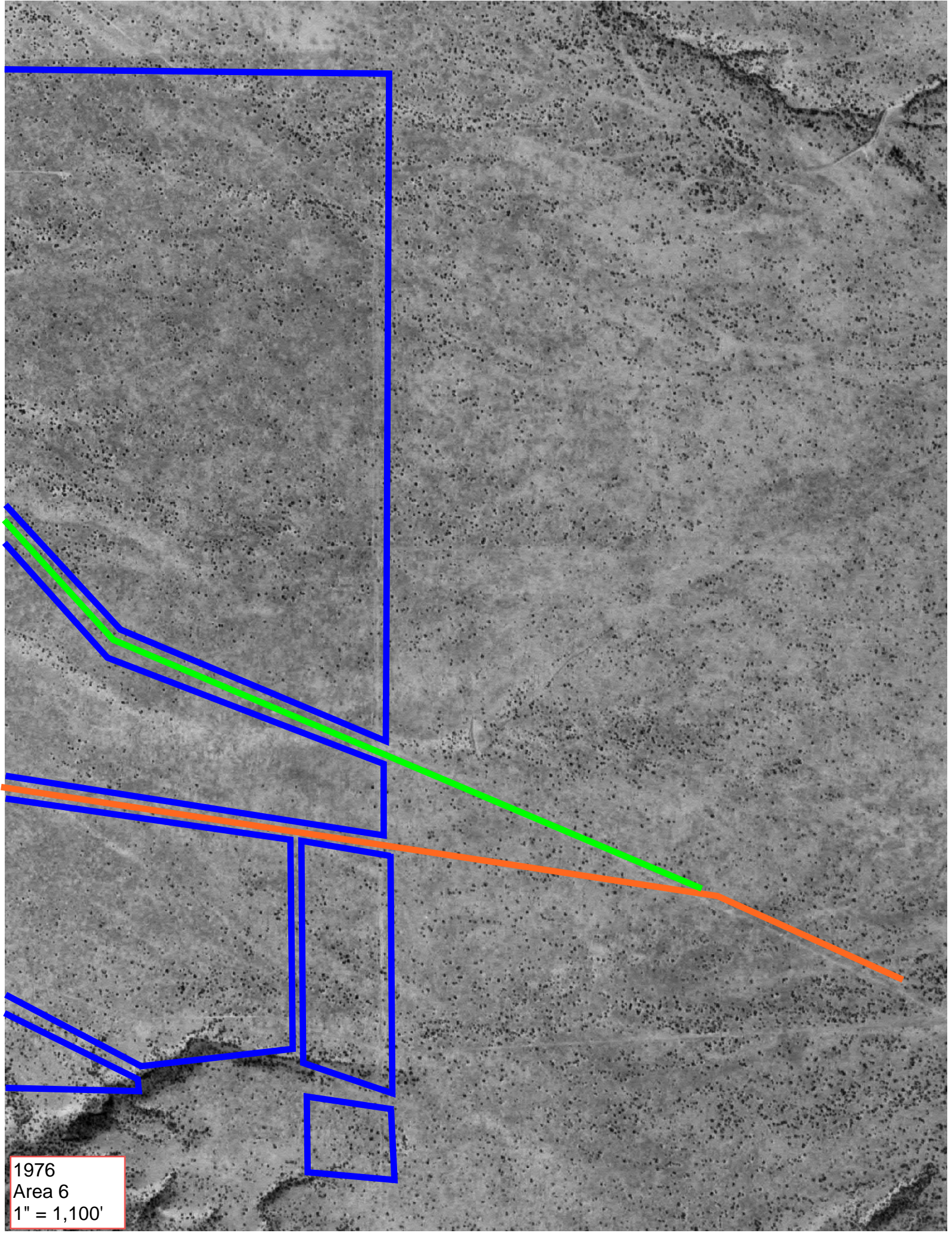

1976  
Area 6  
1" = 1,100'



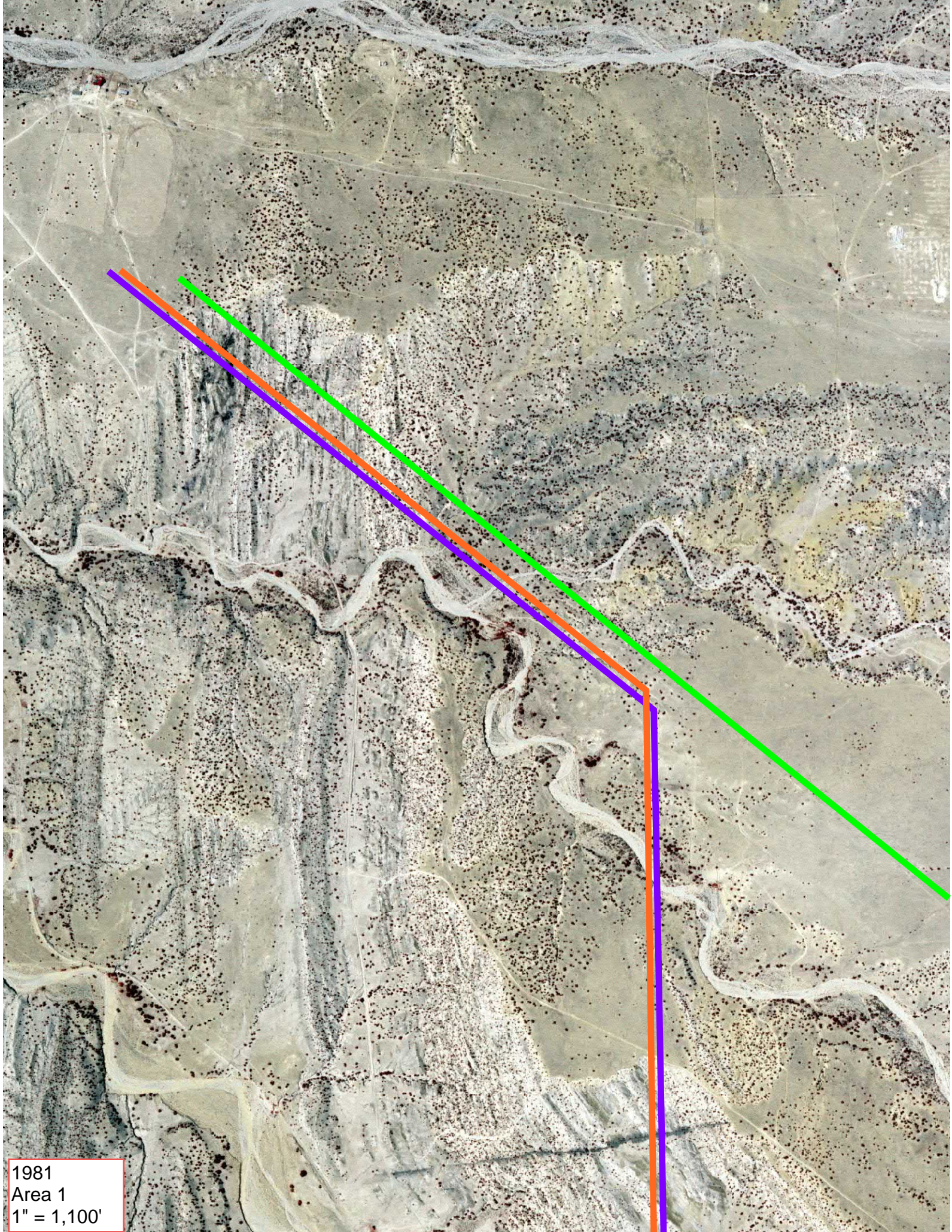

1981  
Area 1  
1" = 1,100'



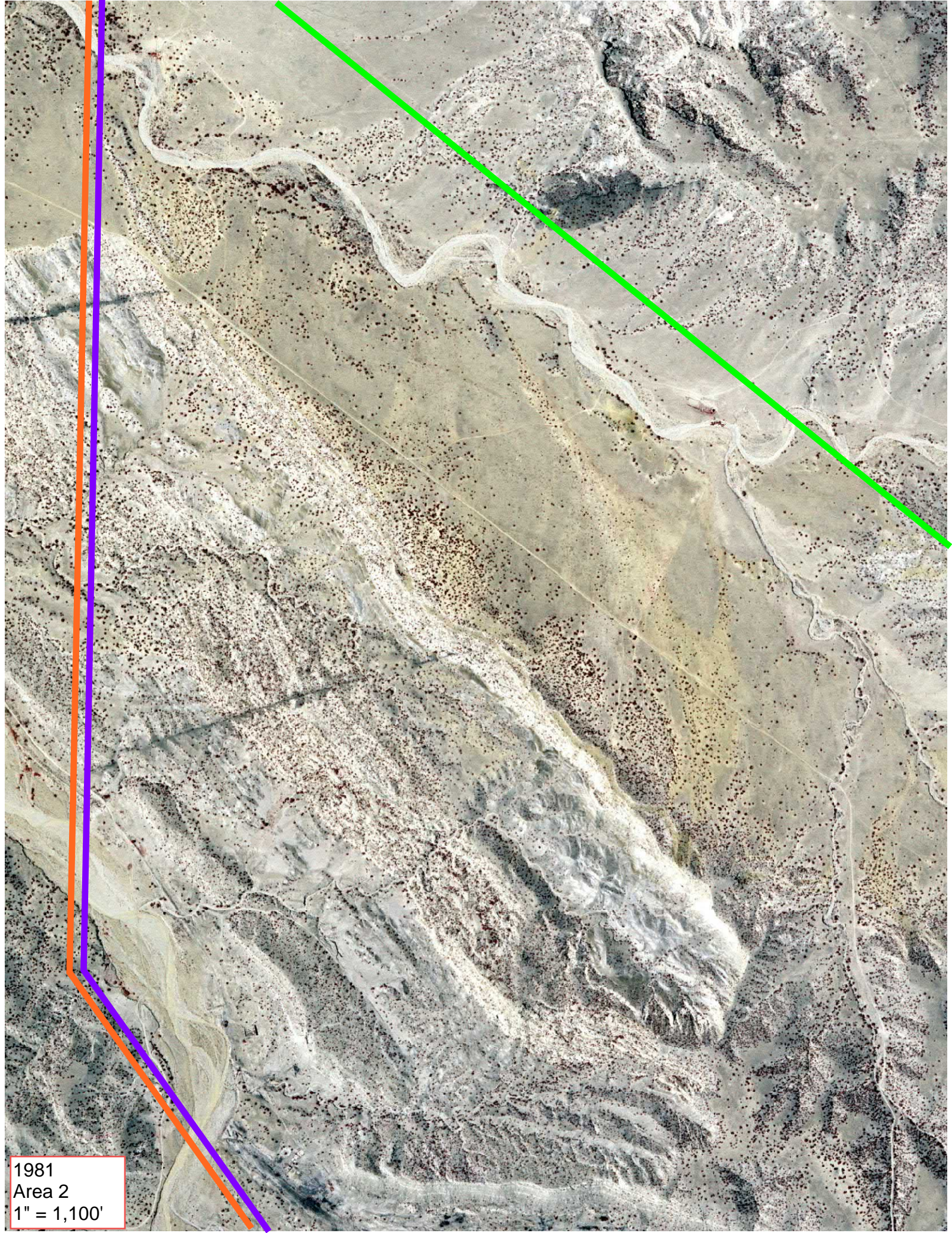

1981  
Area 2  
1" = 1,100'



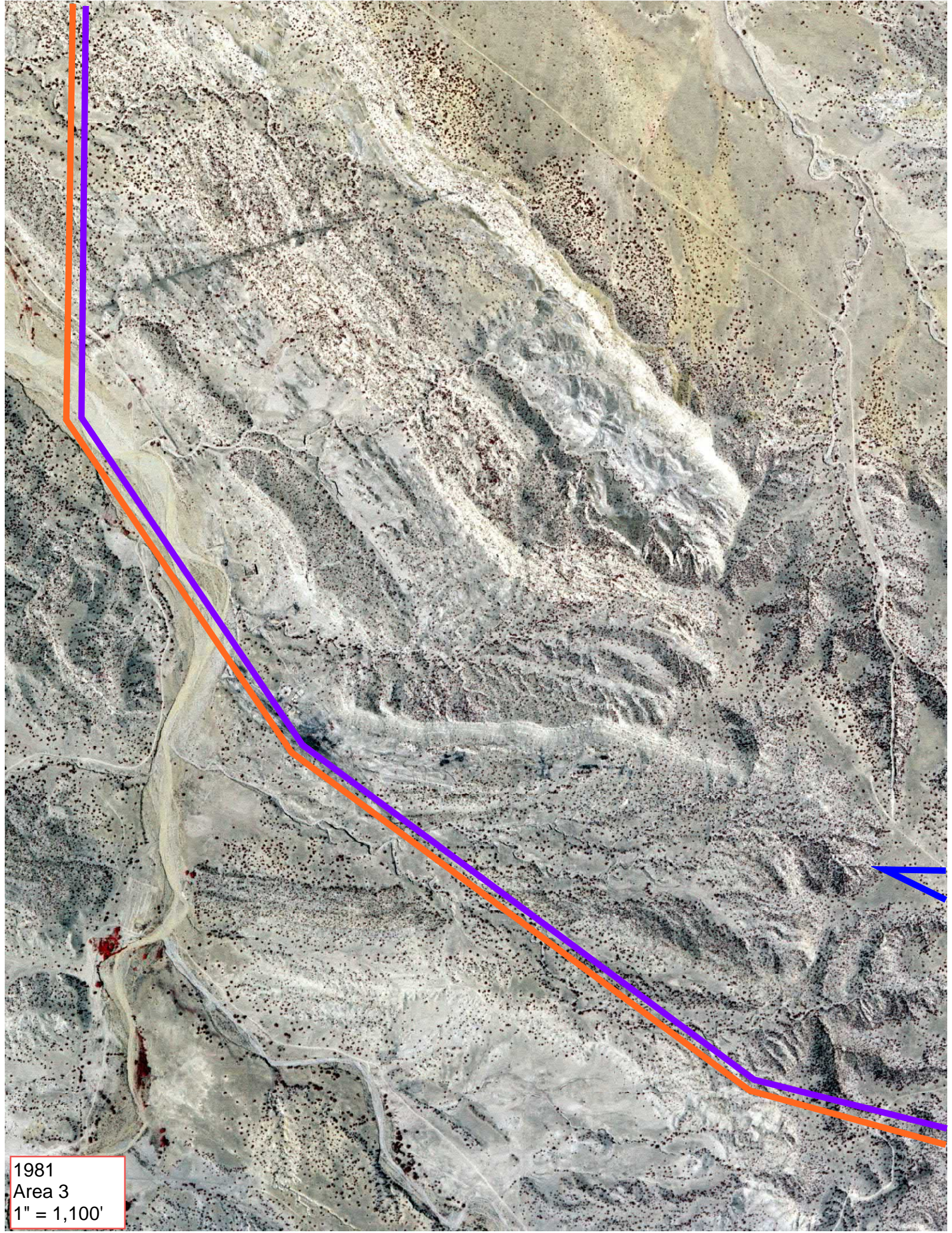

1981  
Area 3  
1" = 1,100'



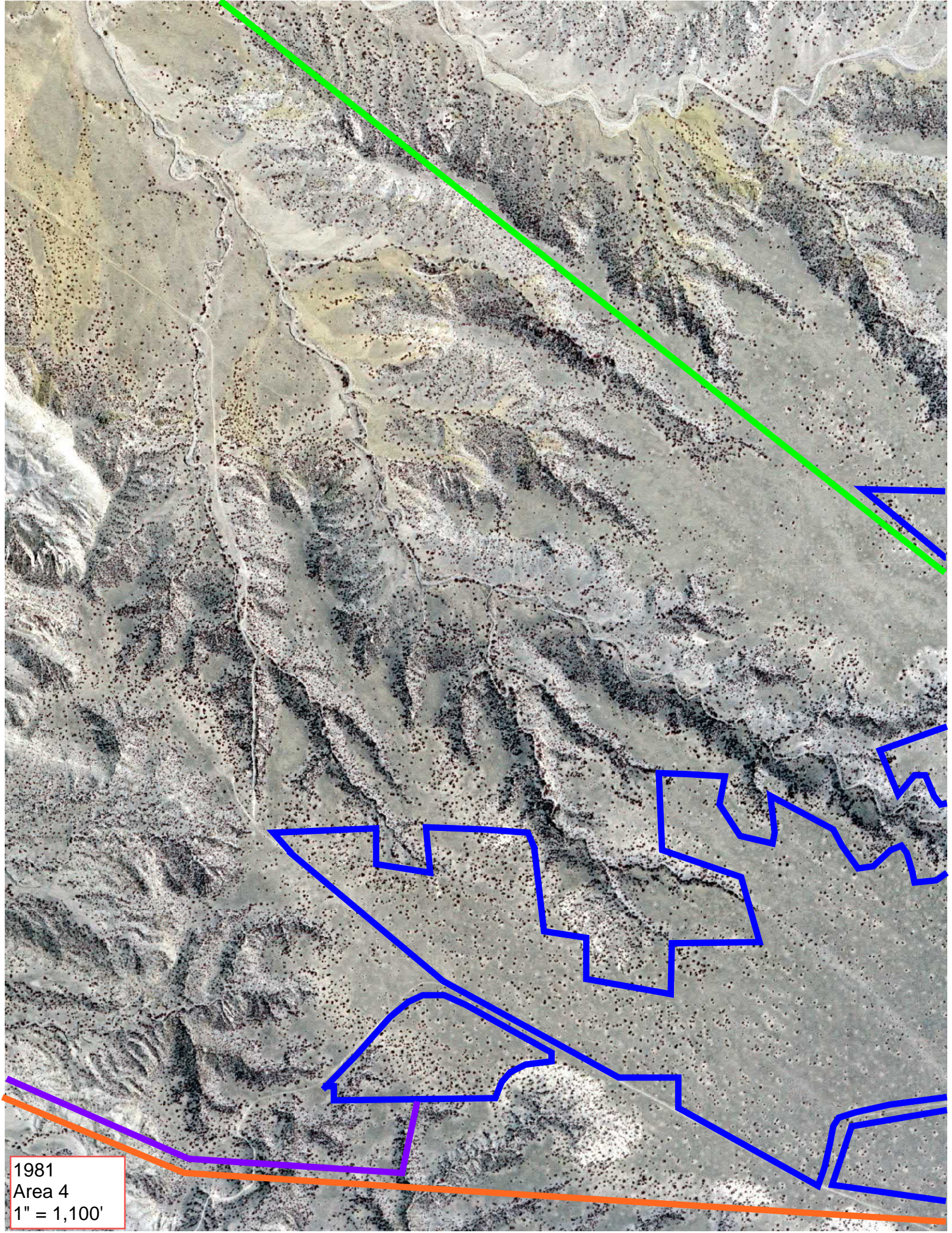

1981  
Area 4  
1" = 1,100'



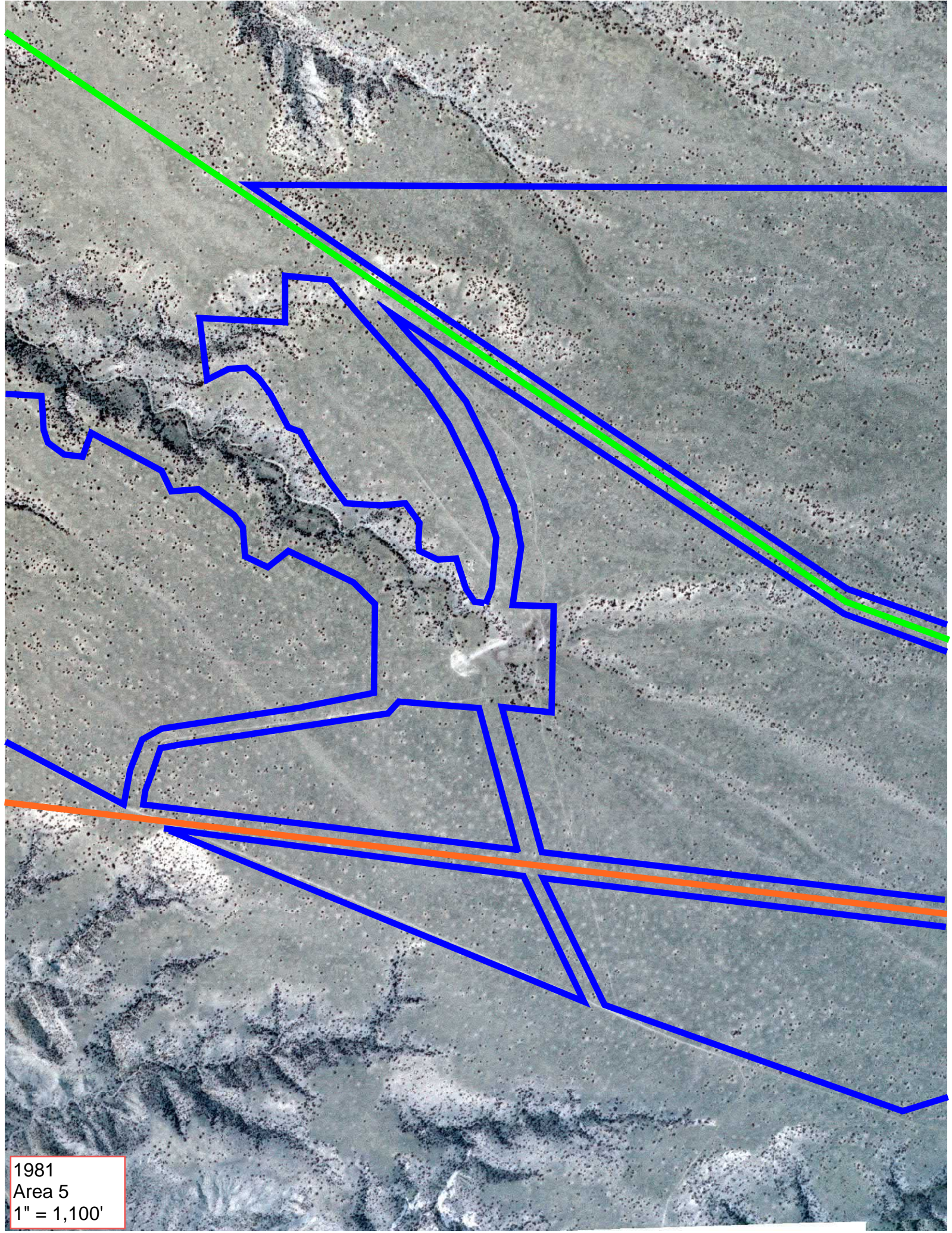

1981  
Area 5  
1" = 1,100'





1981  
Area 6  
1" = 1,100'





1987  
Area 1  
1" = 1,100'



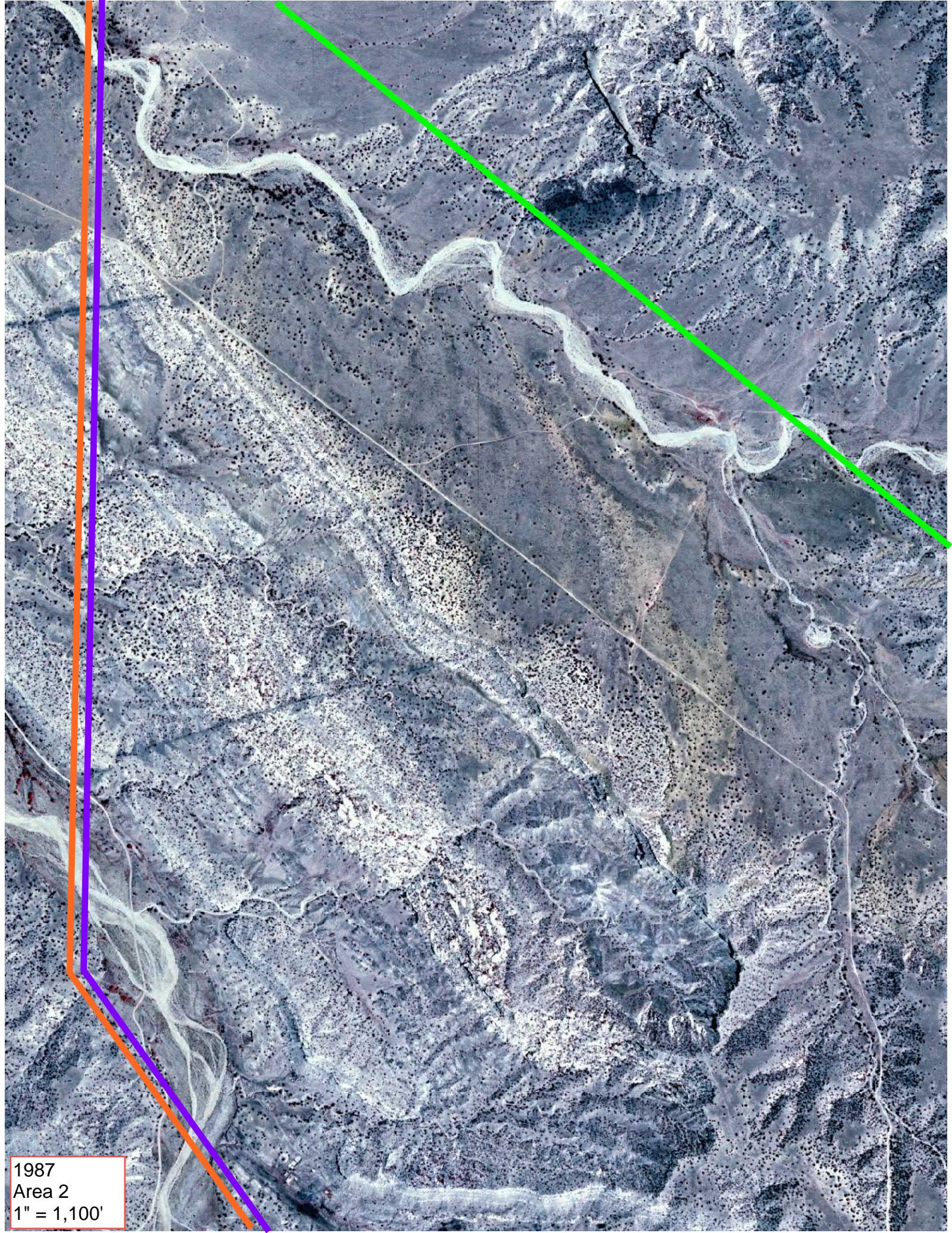

1987  
Area 2  
1" = 1,100'



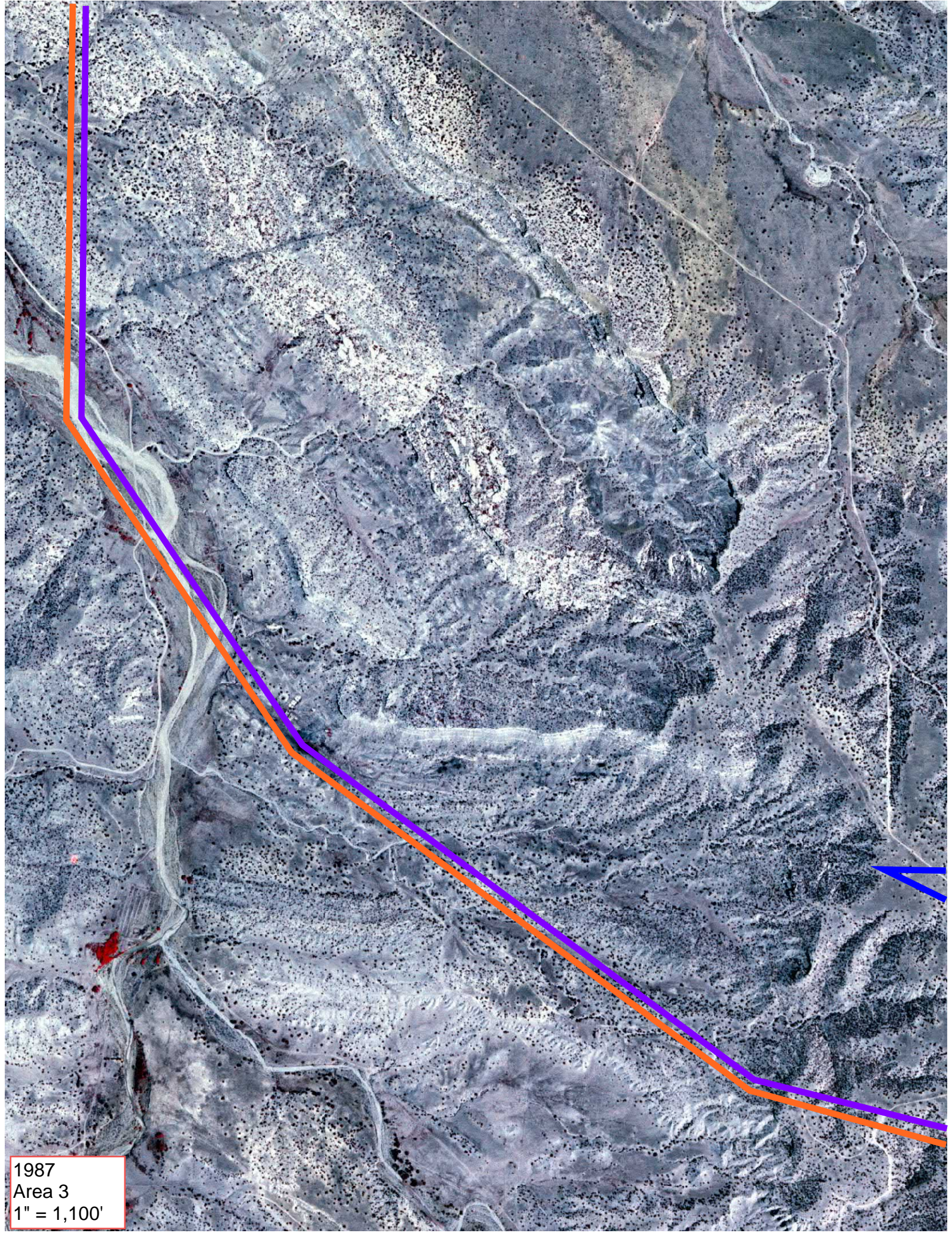

1987  
Area 3  
1" = 1,100'



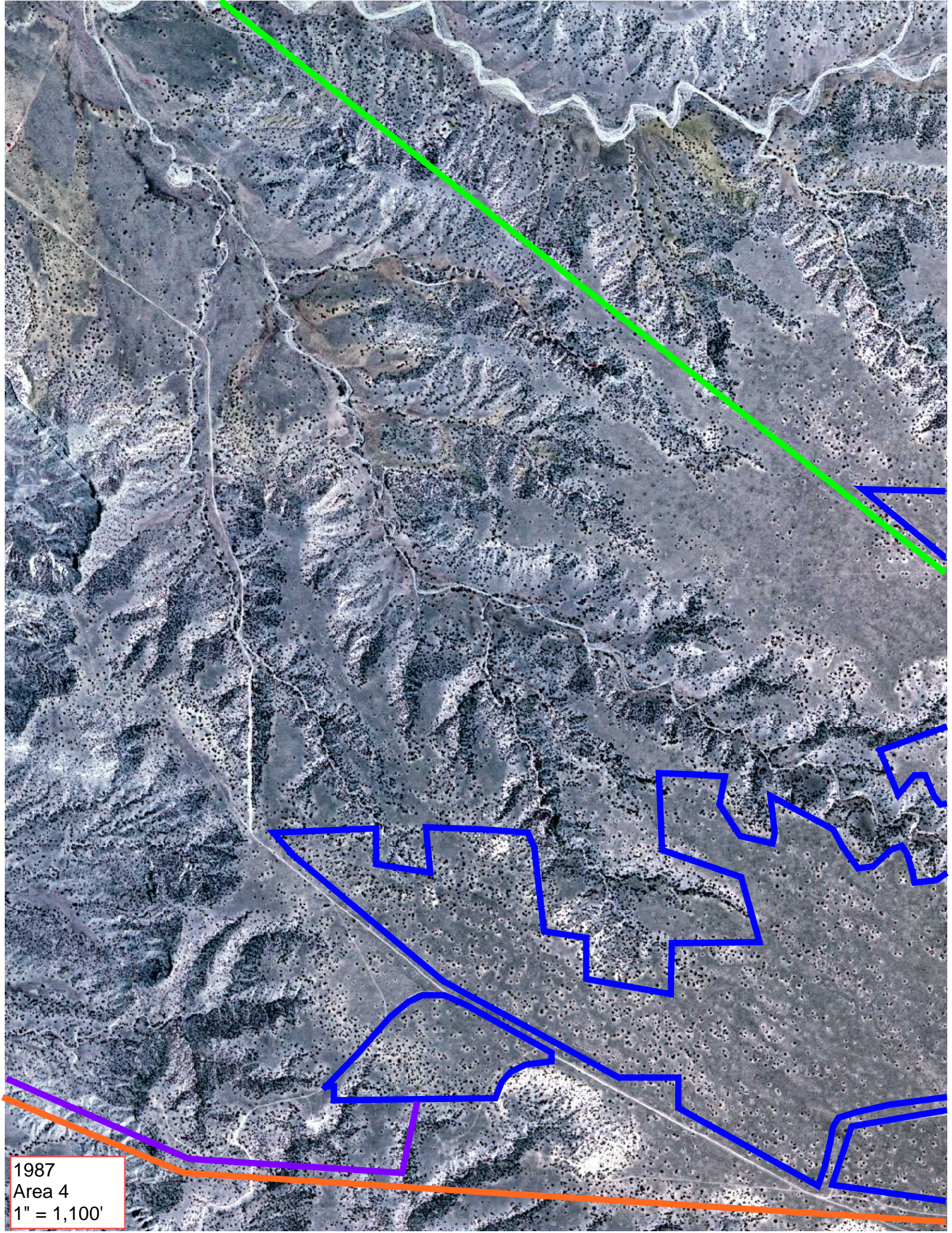

1987  
Area 4  
1" = 1,100'



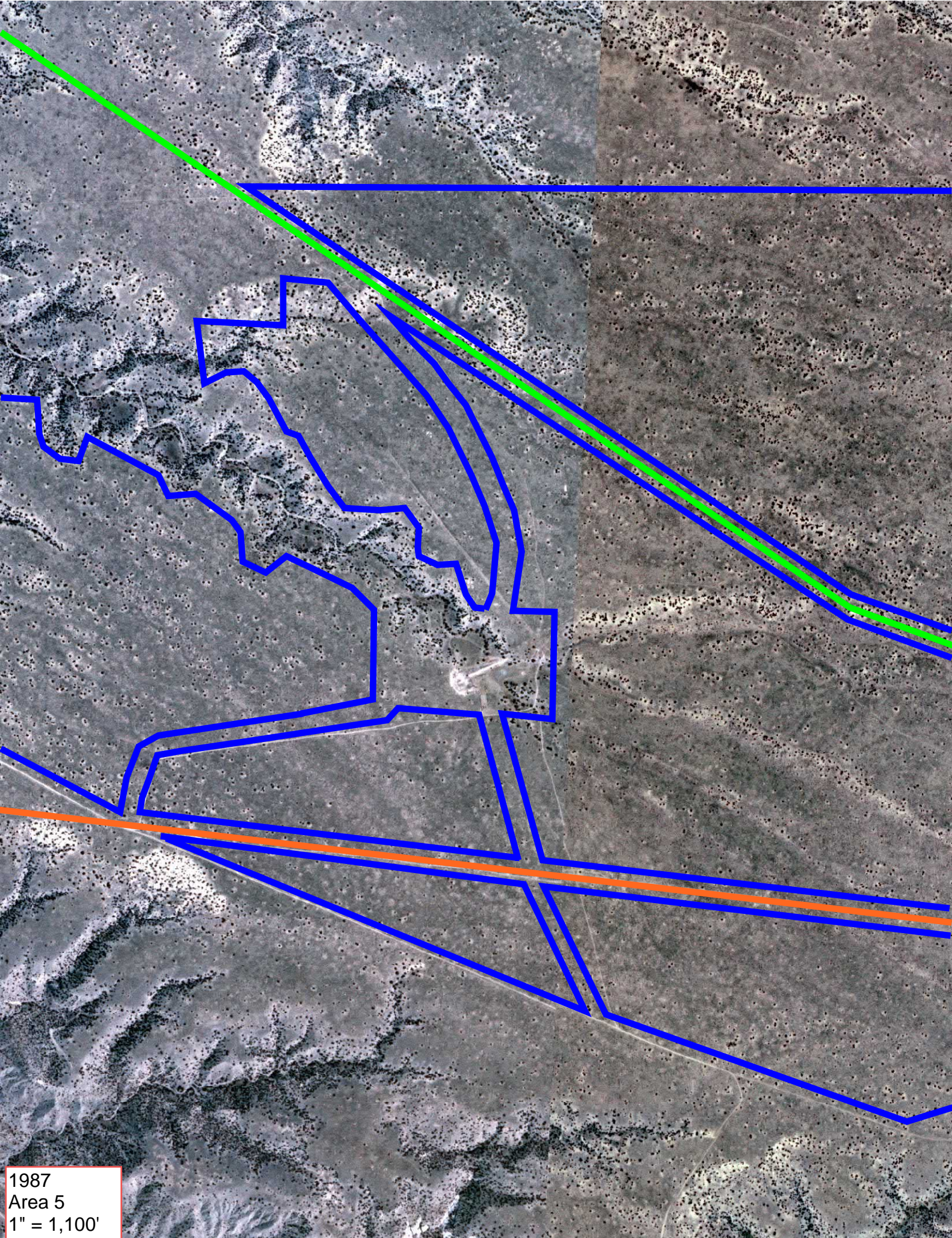

1987  
Area 5  
1" = 1,100'



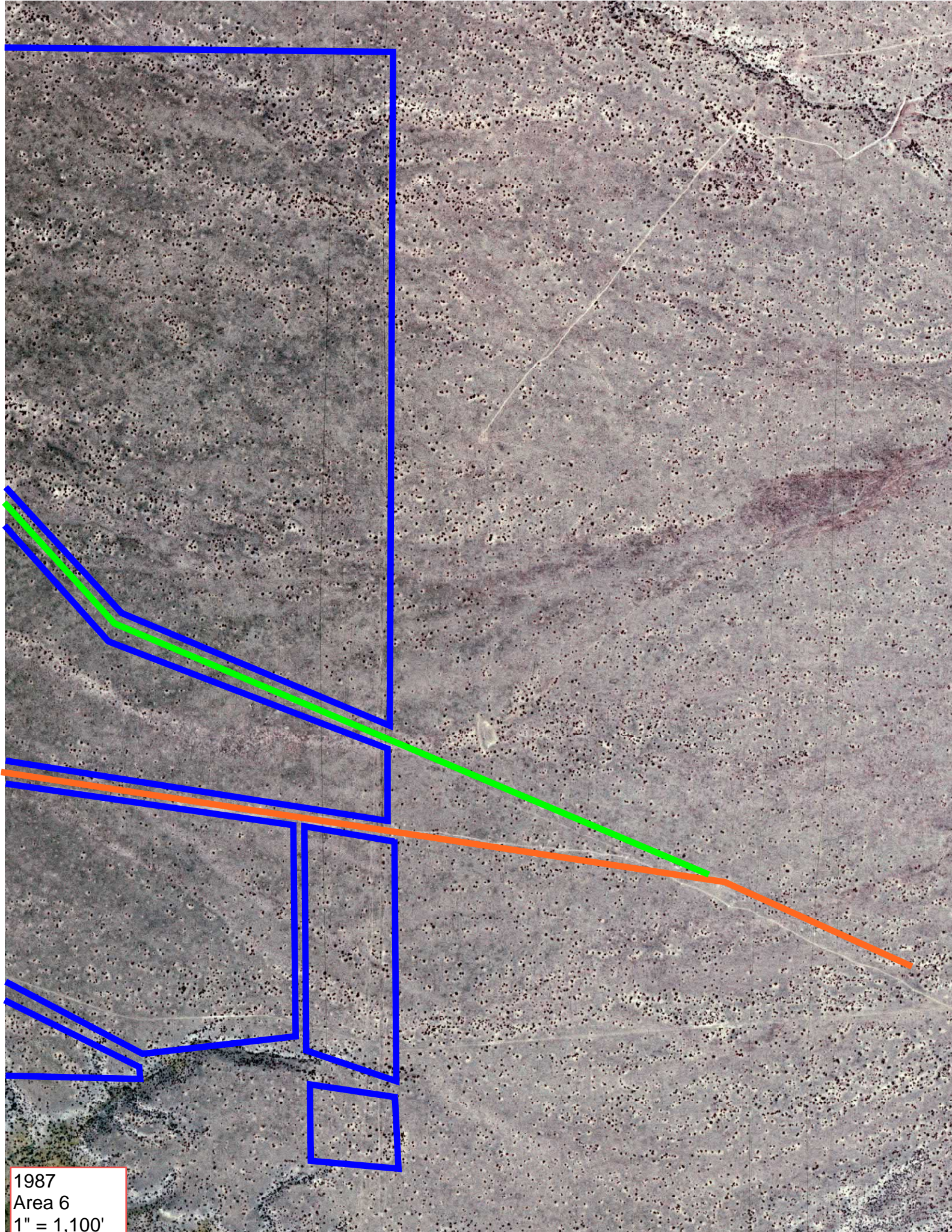

1987  
Area 6  
1" = 1,100'



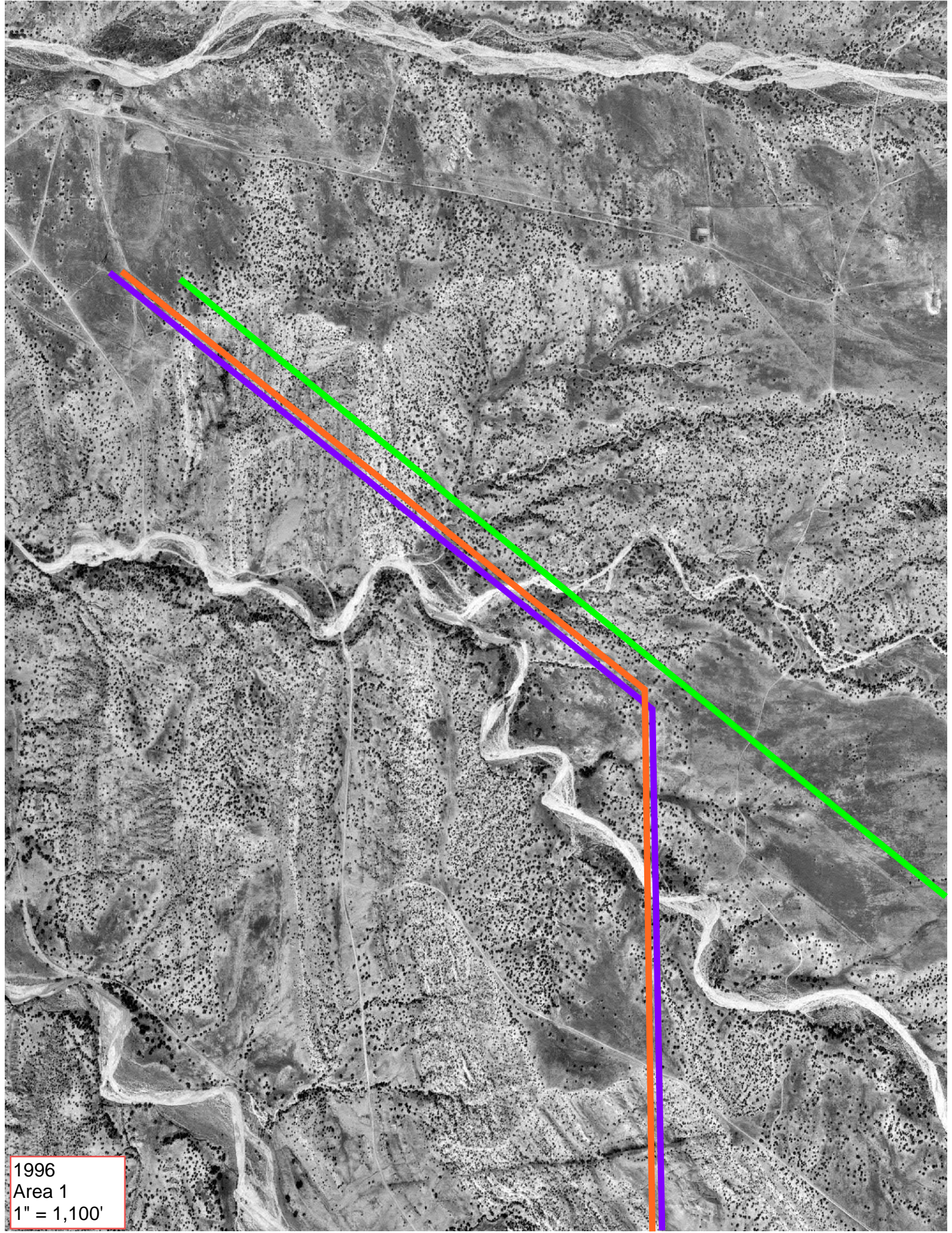

1996  
Area 1  
1" = 1,100'



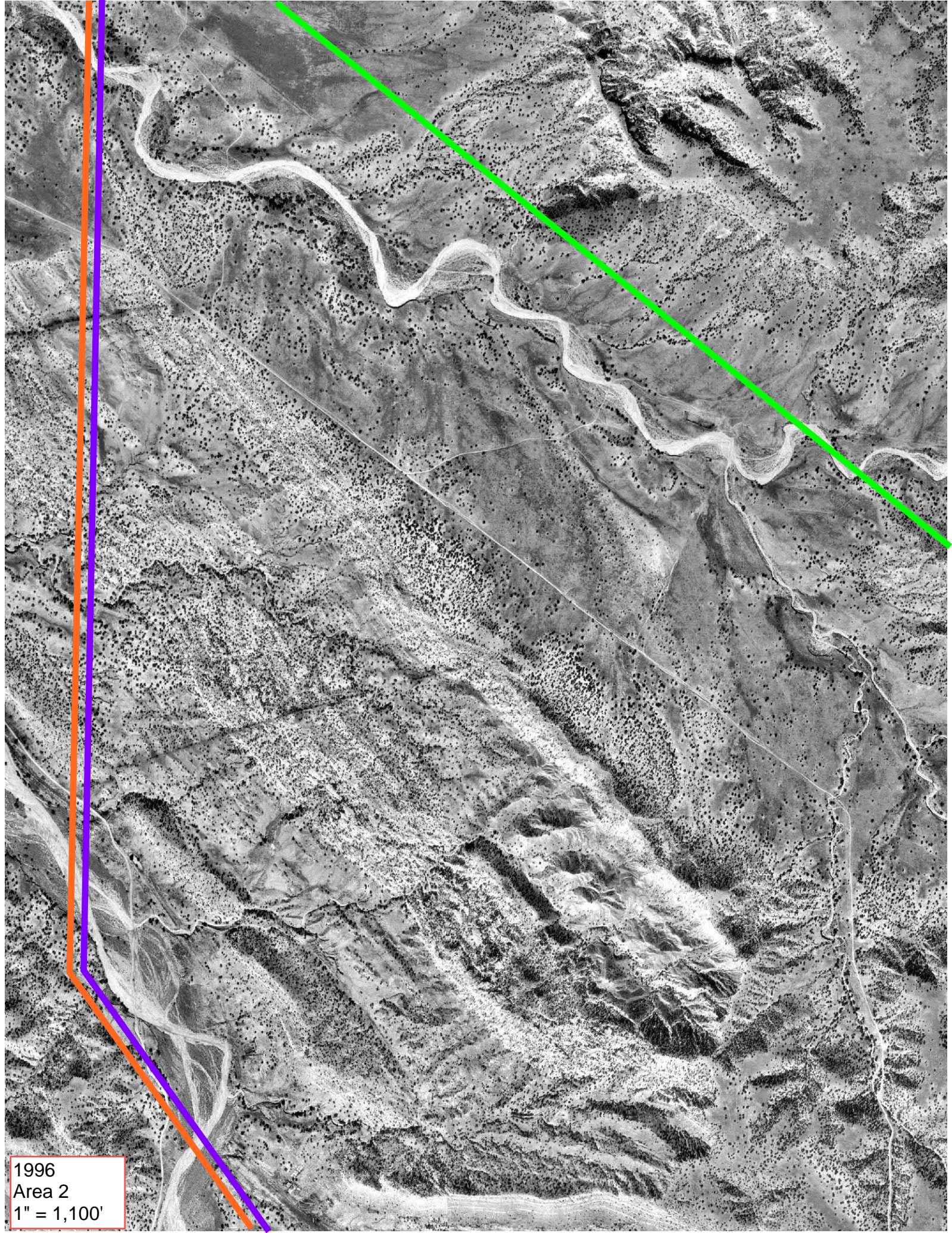

1996  
Area 2  
1" = 1,100'



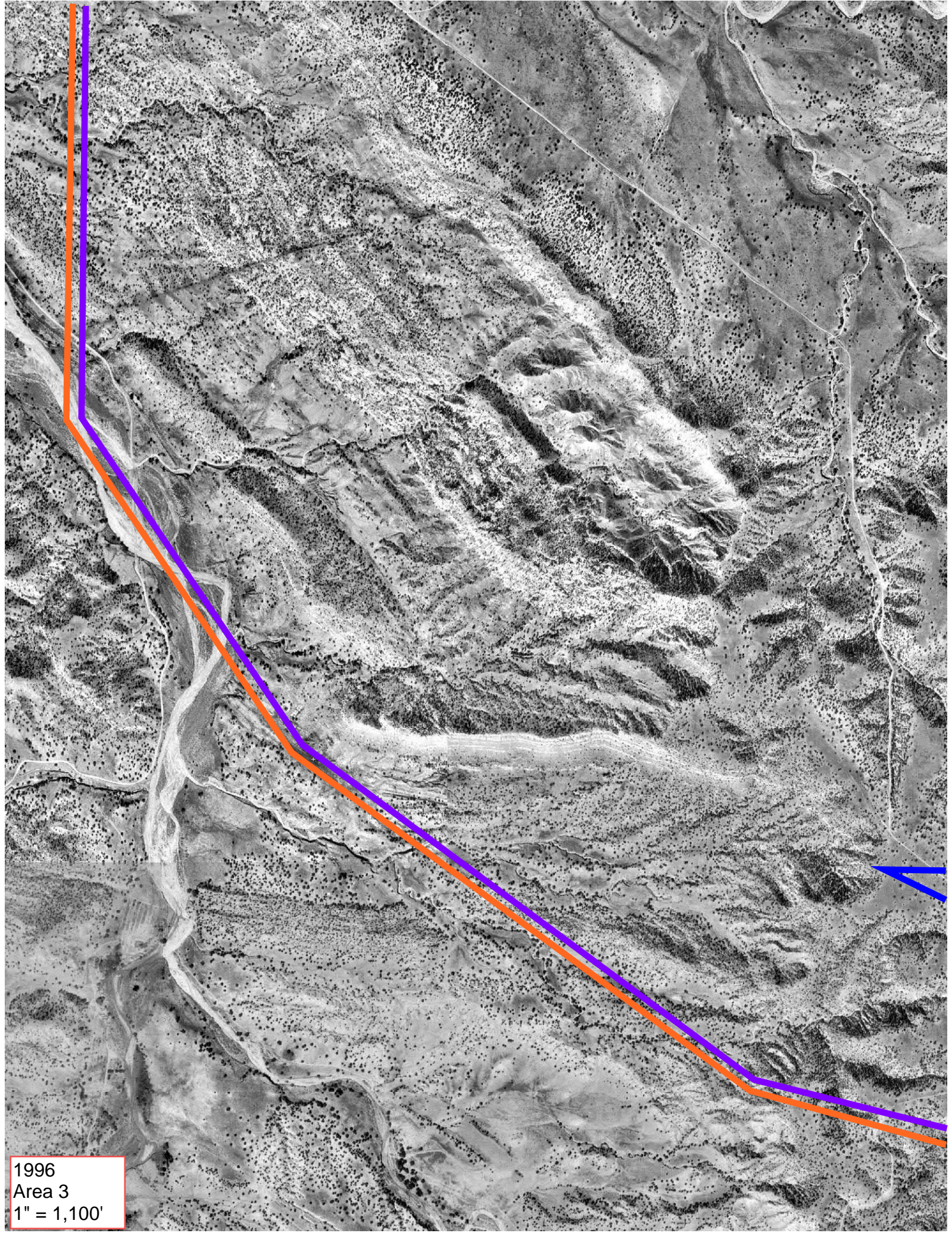

1996  
Area 3  
1" = 1,100'



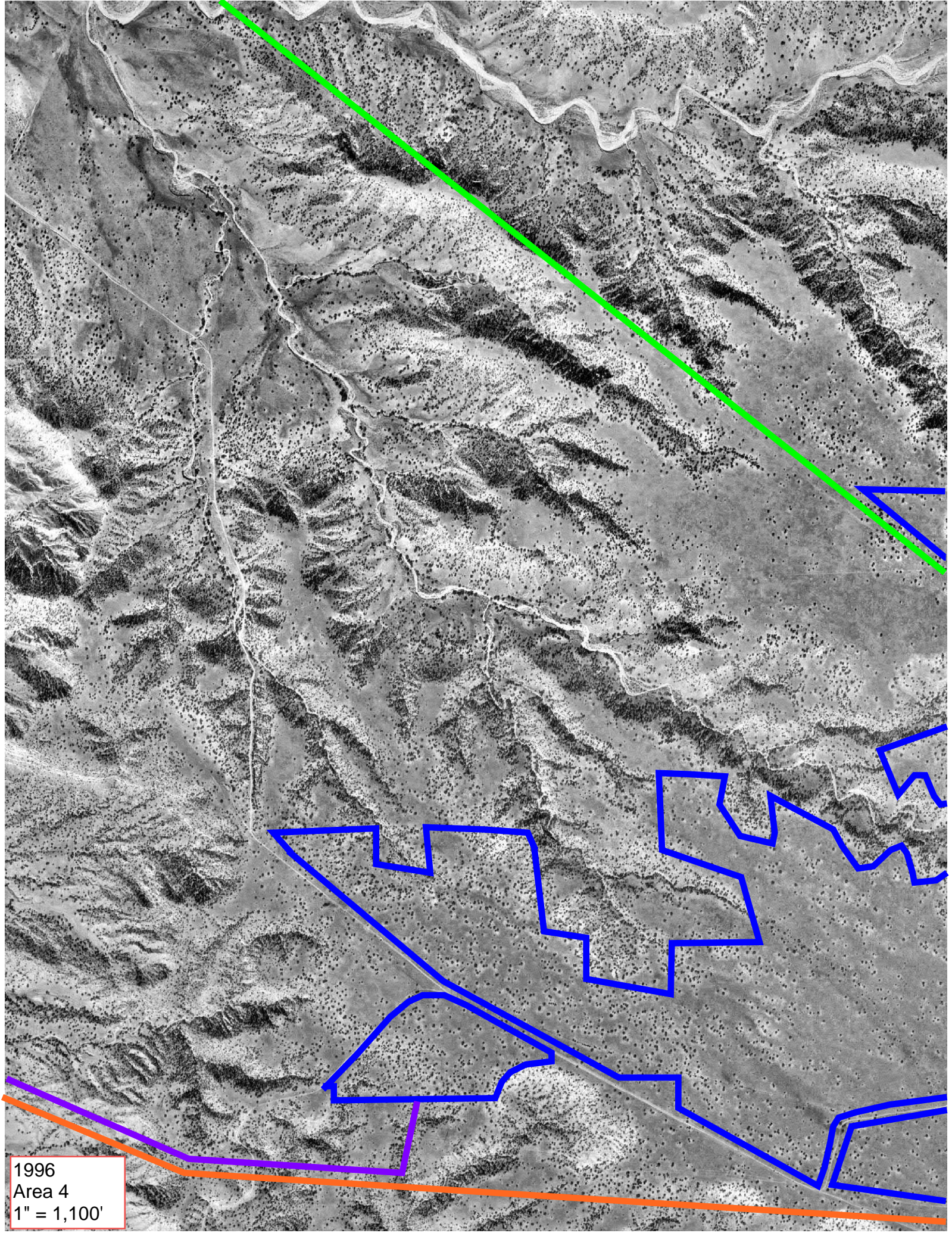

1996  
Area 4  
1" = 1,100'



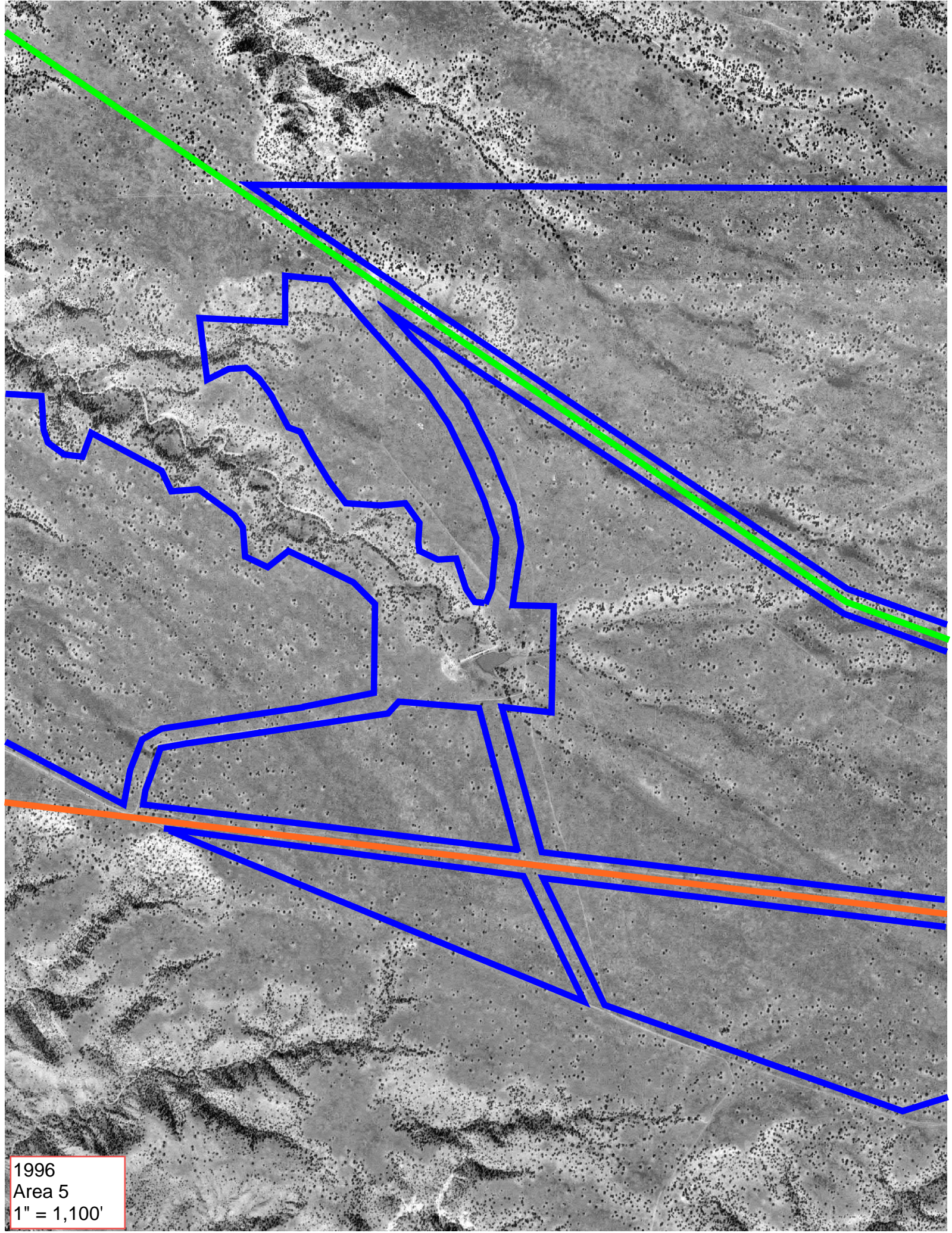

1996  
Area 5  
1" = 1,100'





1996  
Area 6  
1" = 1,100'



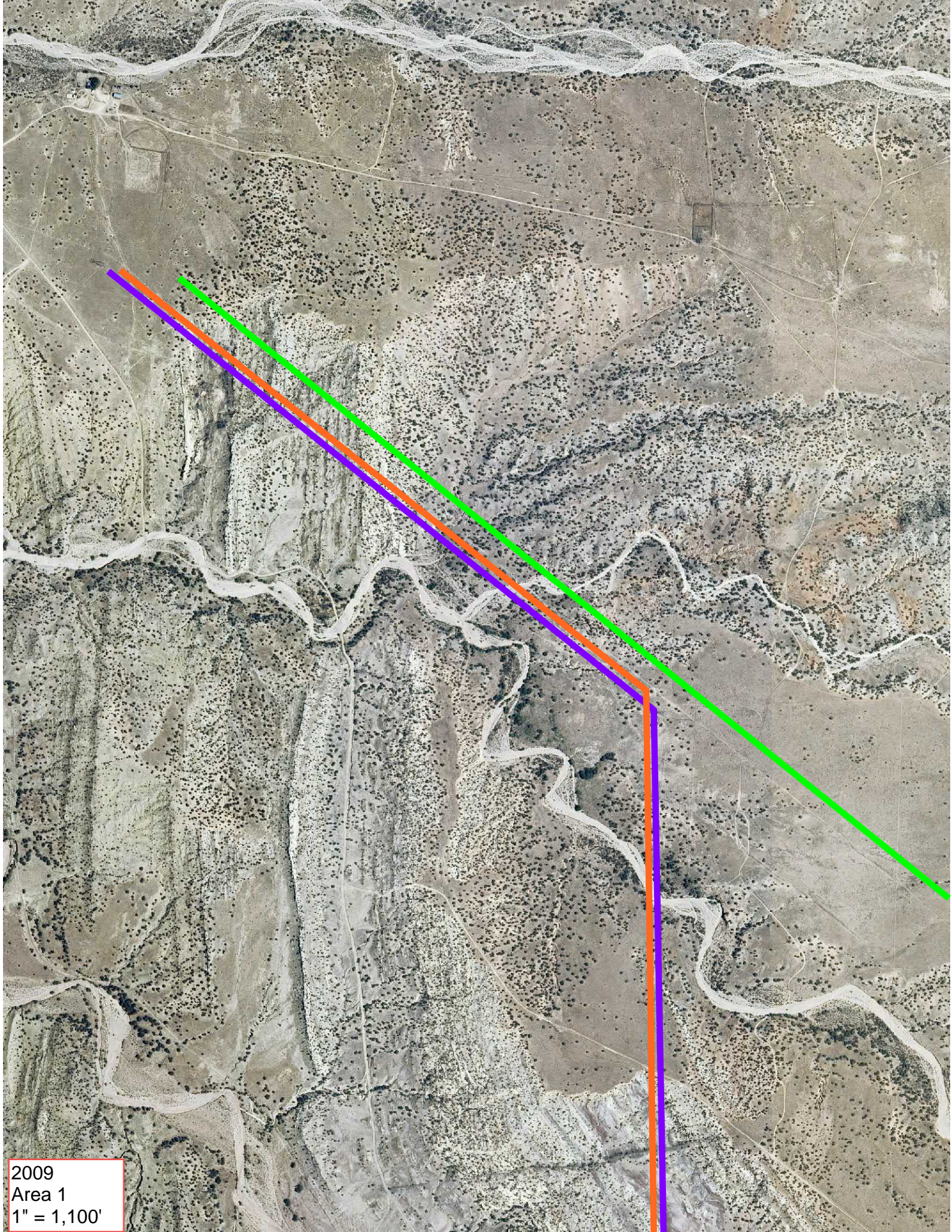

2009  
Area 1  
1" = 1,100'



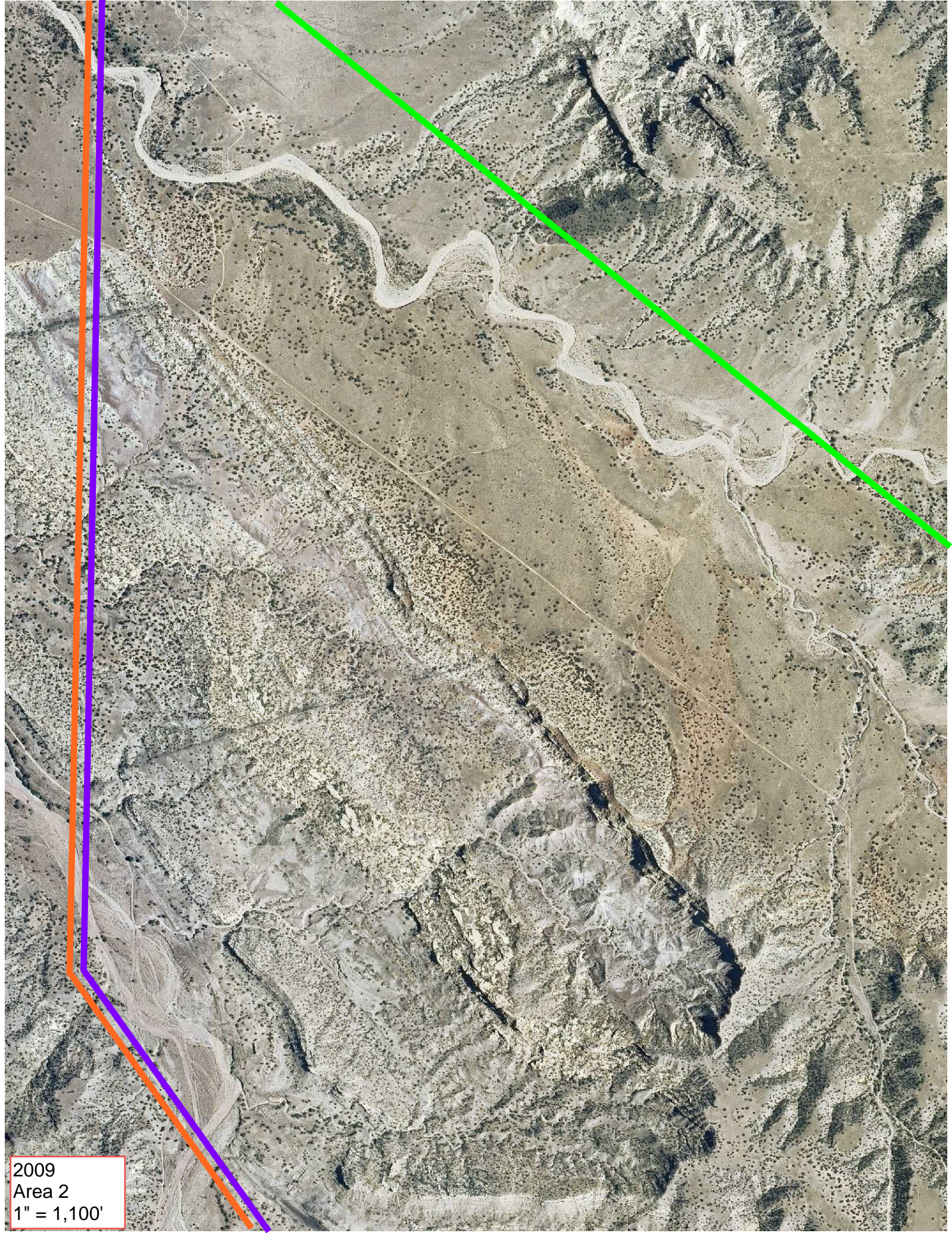

2009  
Area 2  
1" = 1,100'



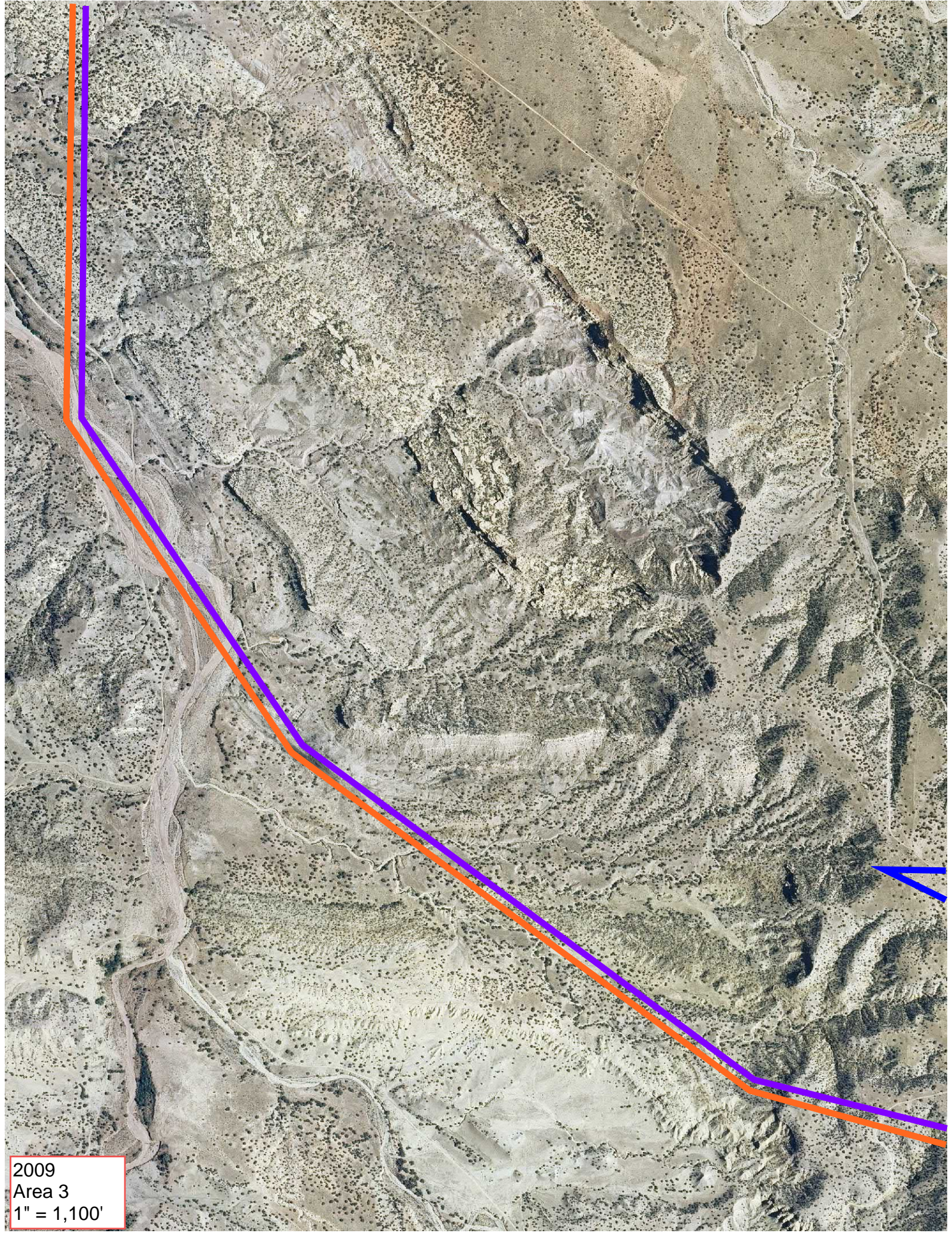

2009  
Area 3  
1" = 1,100'



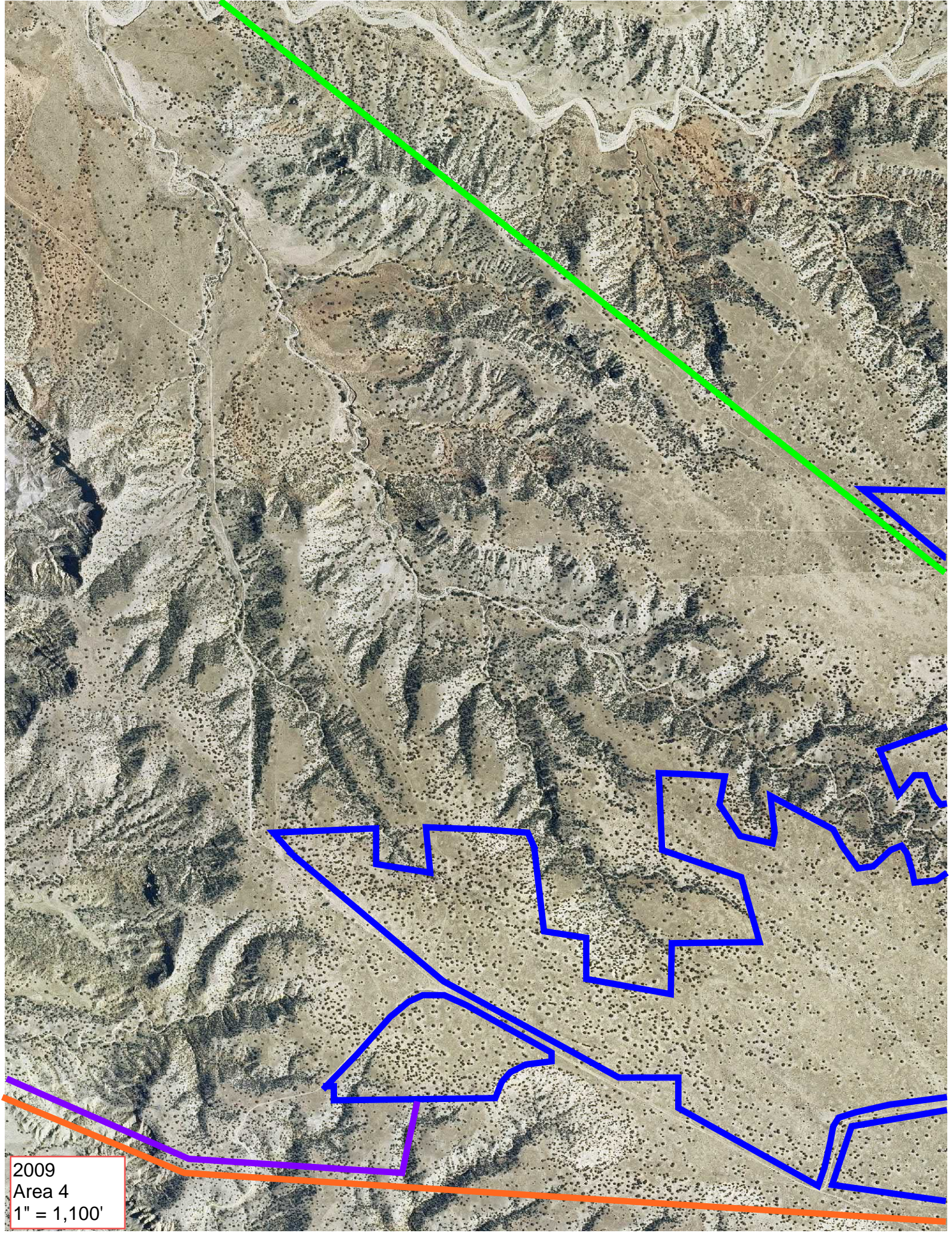

2009  
Area 4  
1" = 1,100'



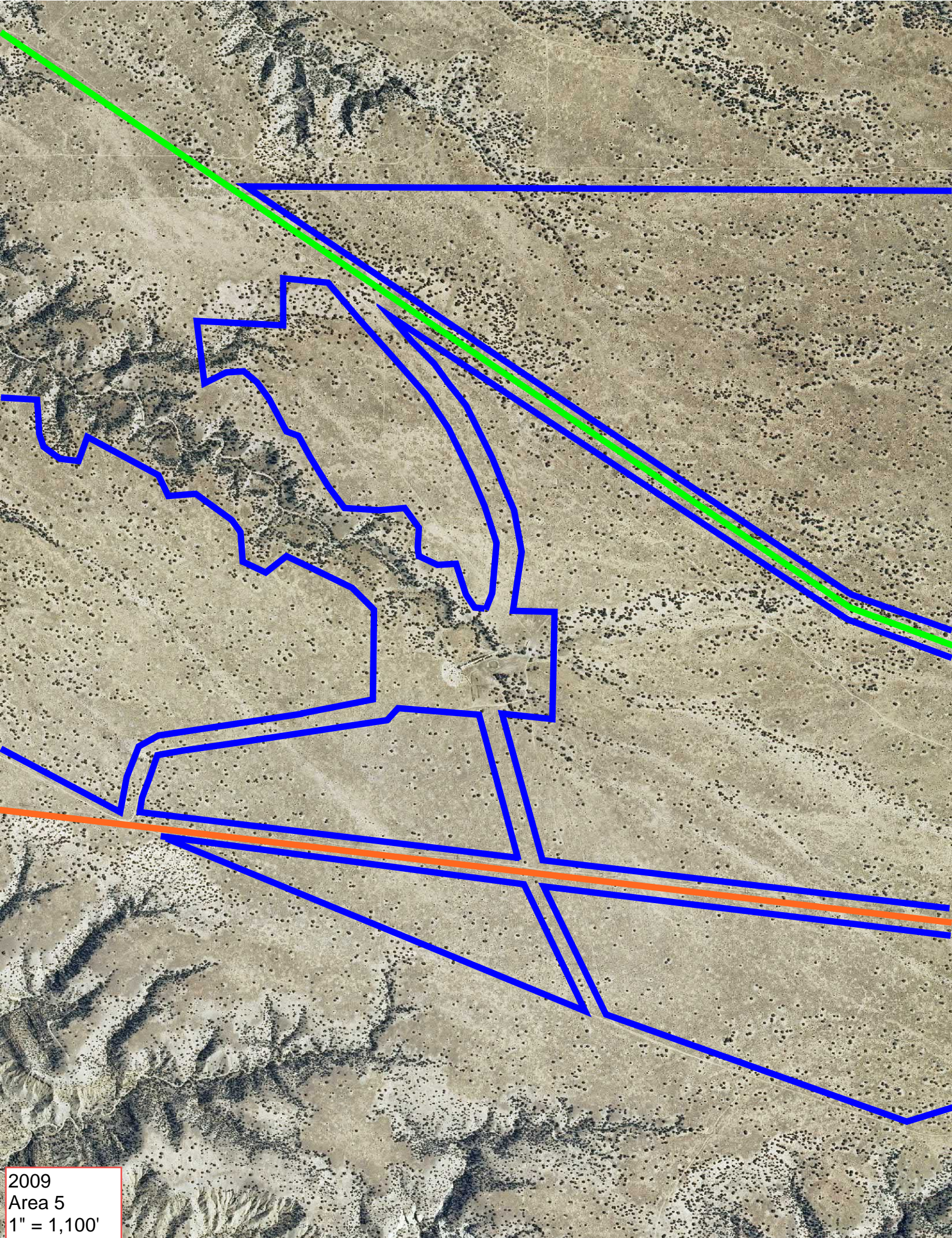

2009  
Area 5  
1" = 1,100'



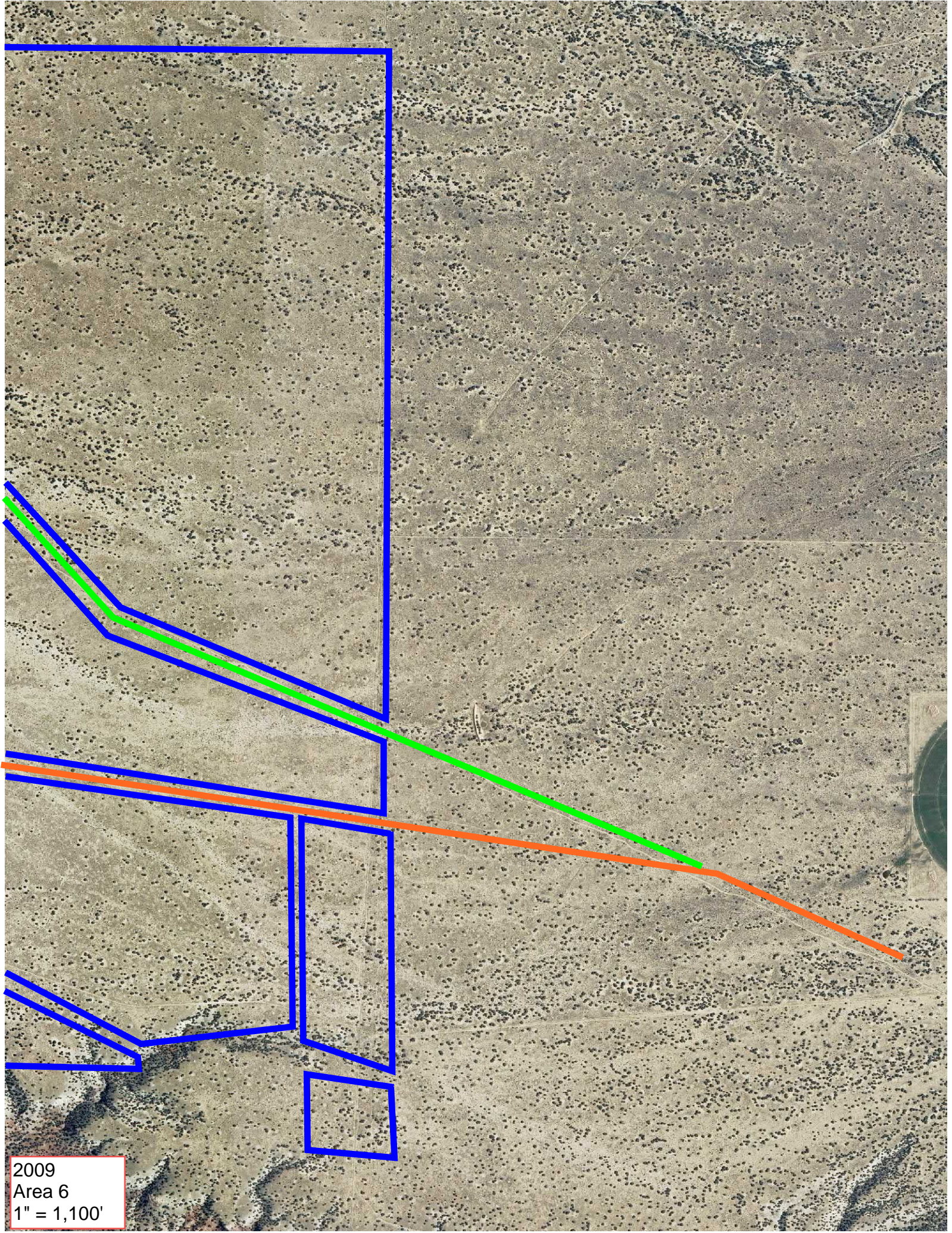

2009  
Area 6  
1" = 1,100'



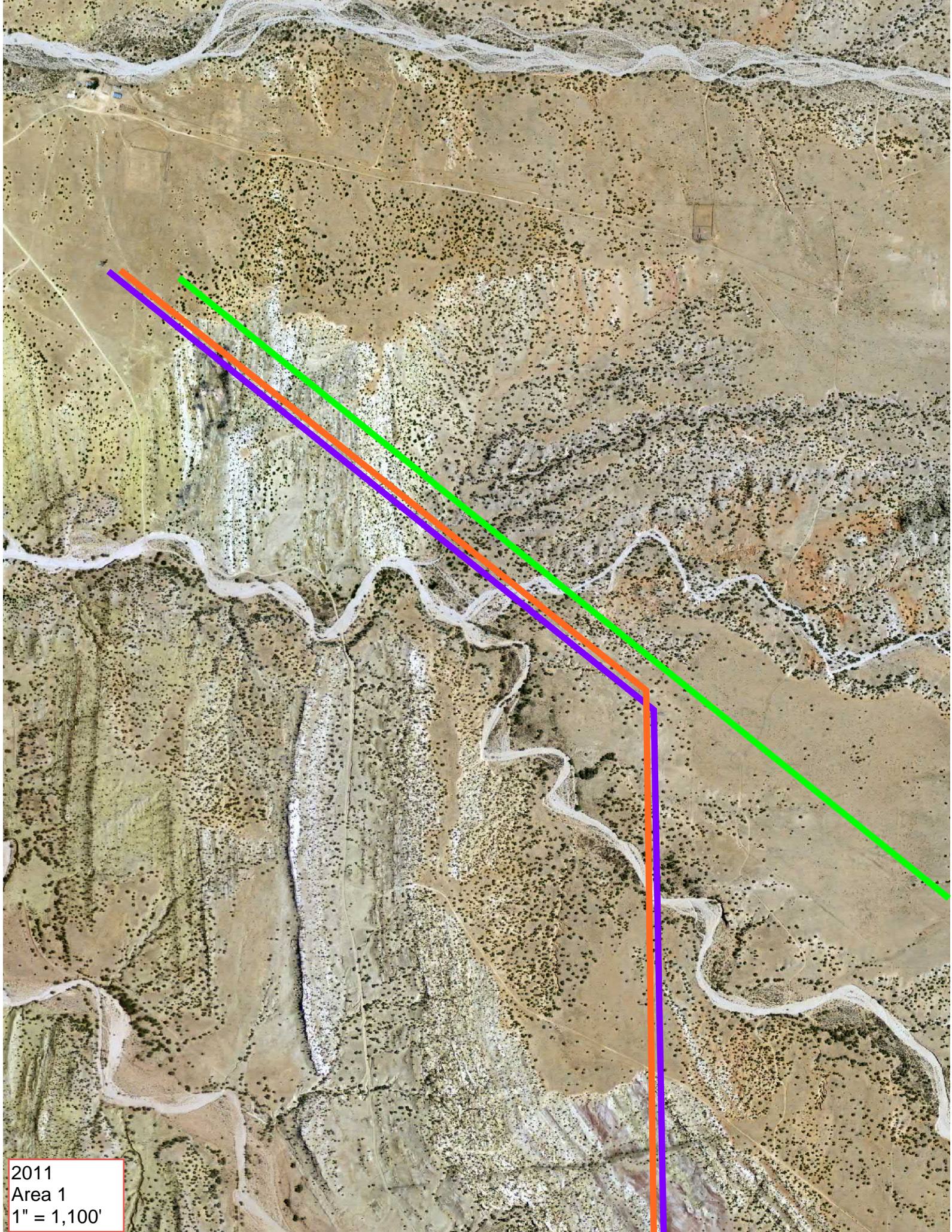

2011  
Area 1  
1" = 1,100'



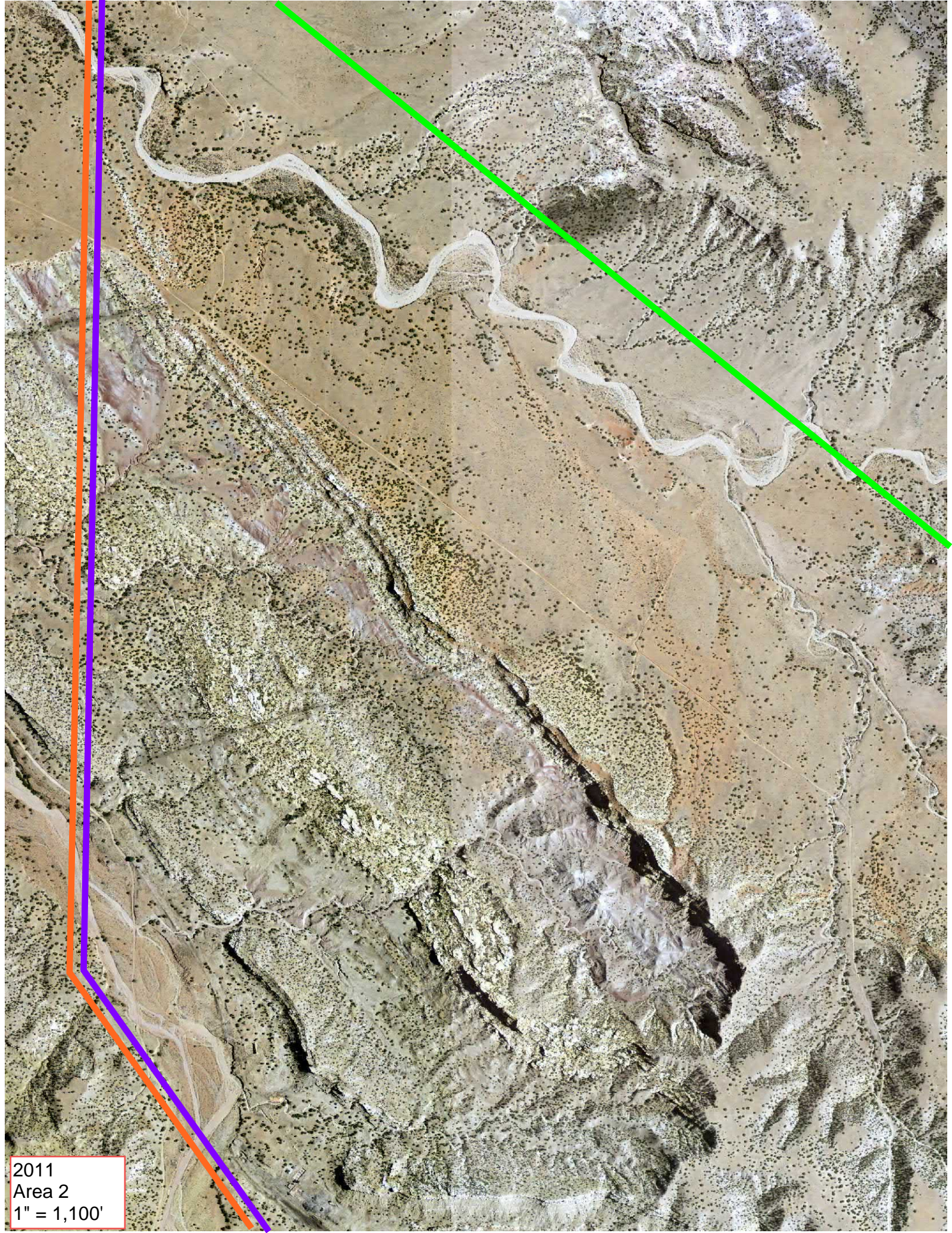

2011  
Area 2  
1" = 1,100'



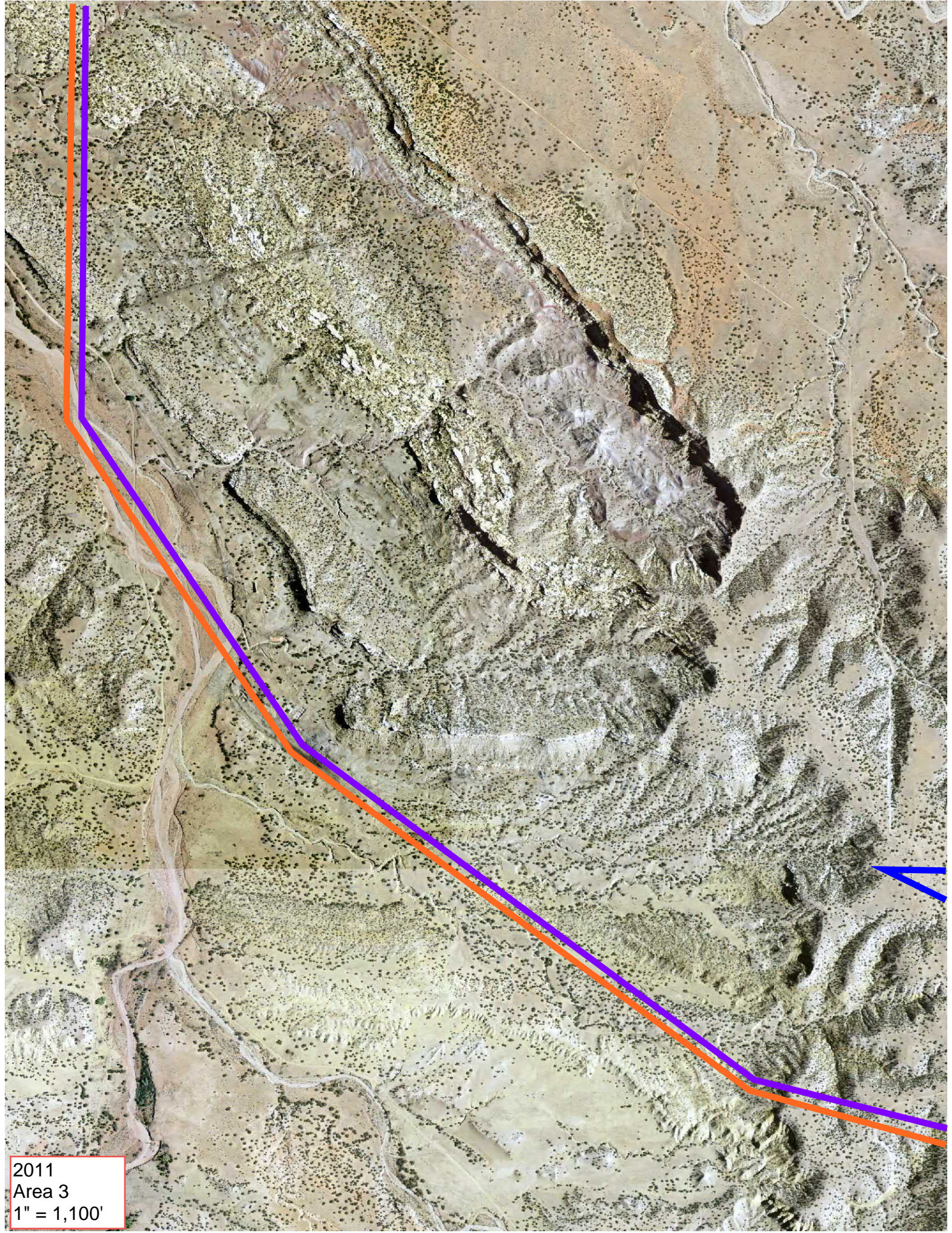

2011  
Area 3  
1" = 1,100'



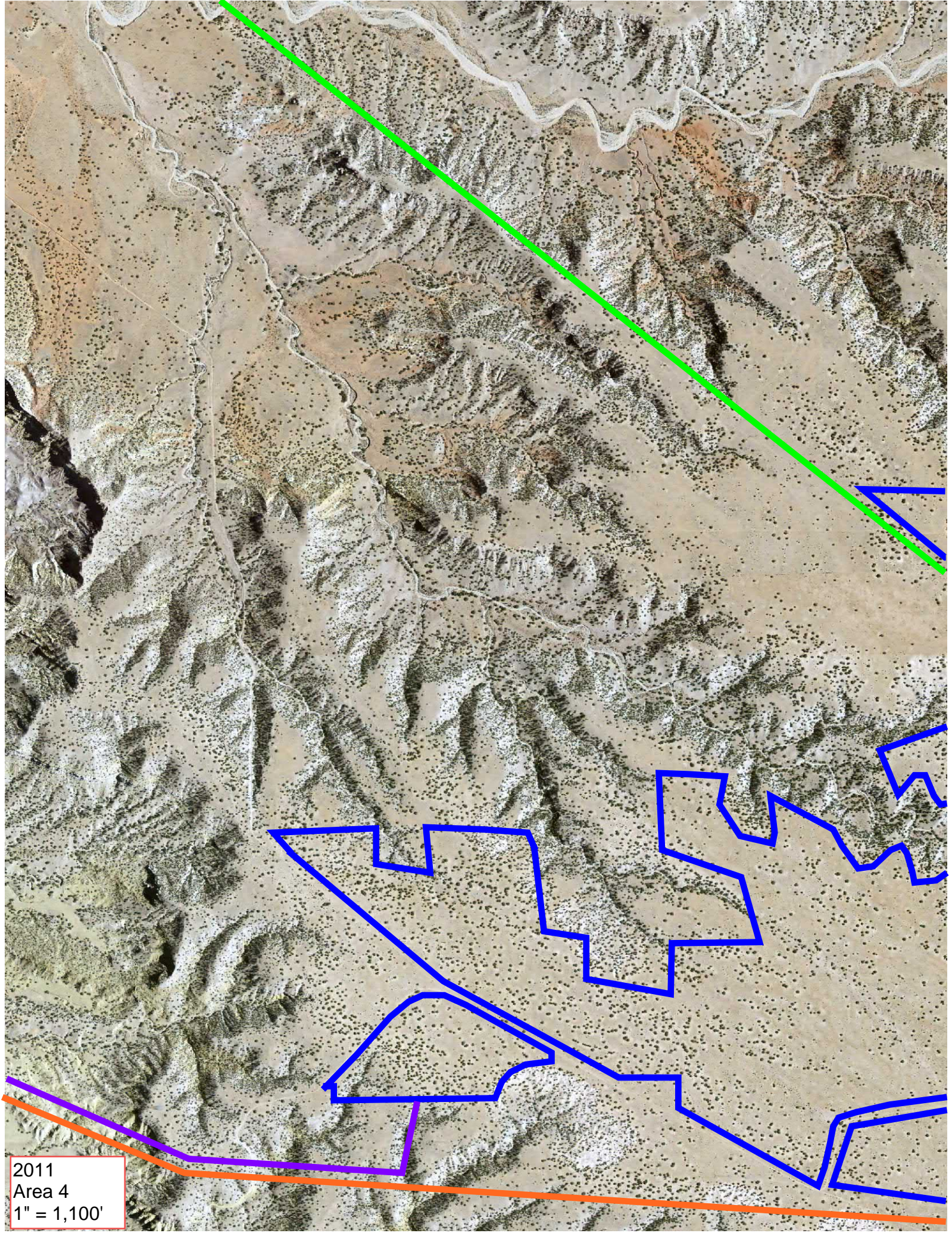

2011  
Area 4  
1" = 1,100'



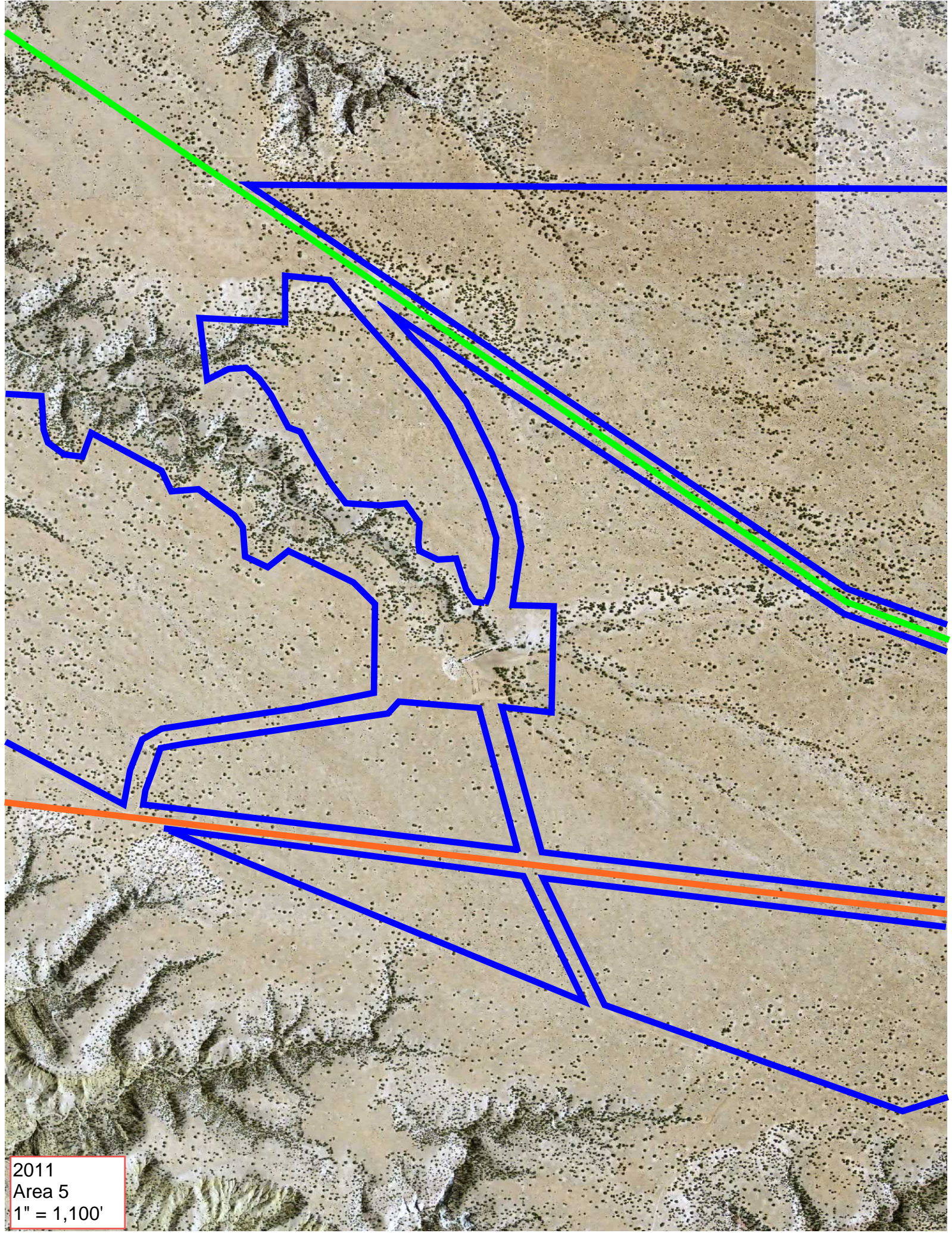

2011  
Area 5  
1" = 1,100'



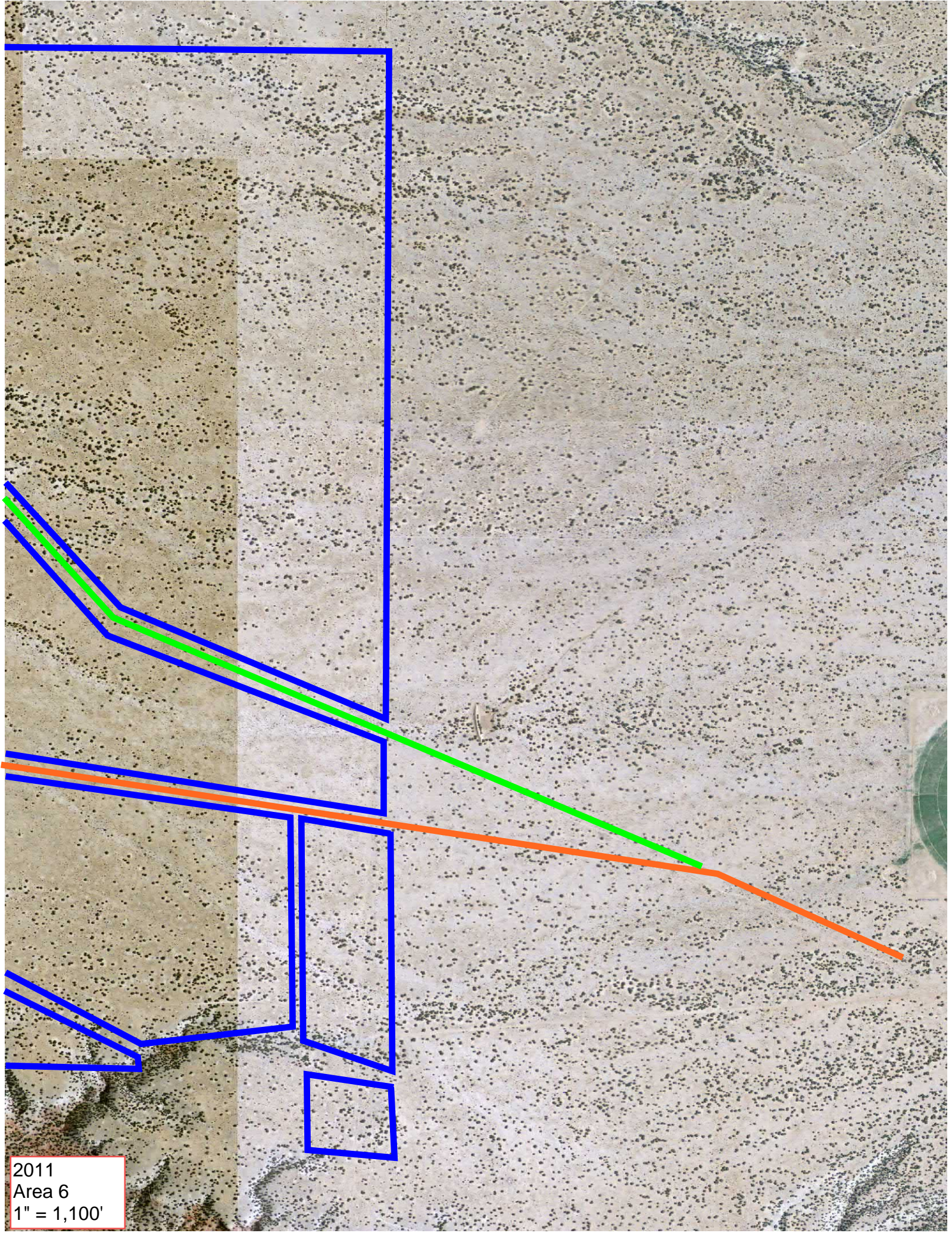

2011  
Area 6  
1" = 1,100'



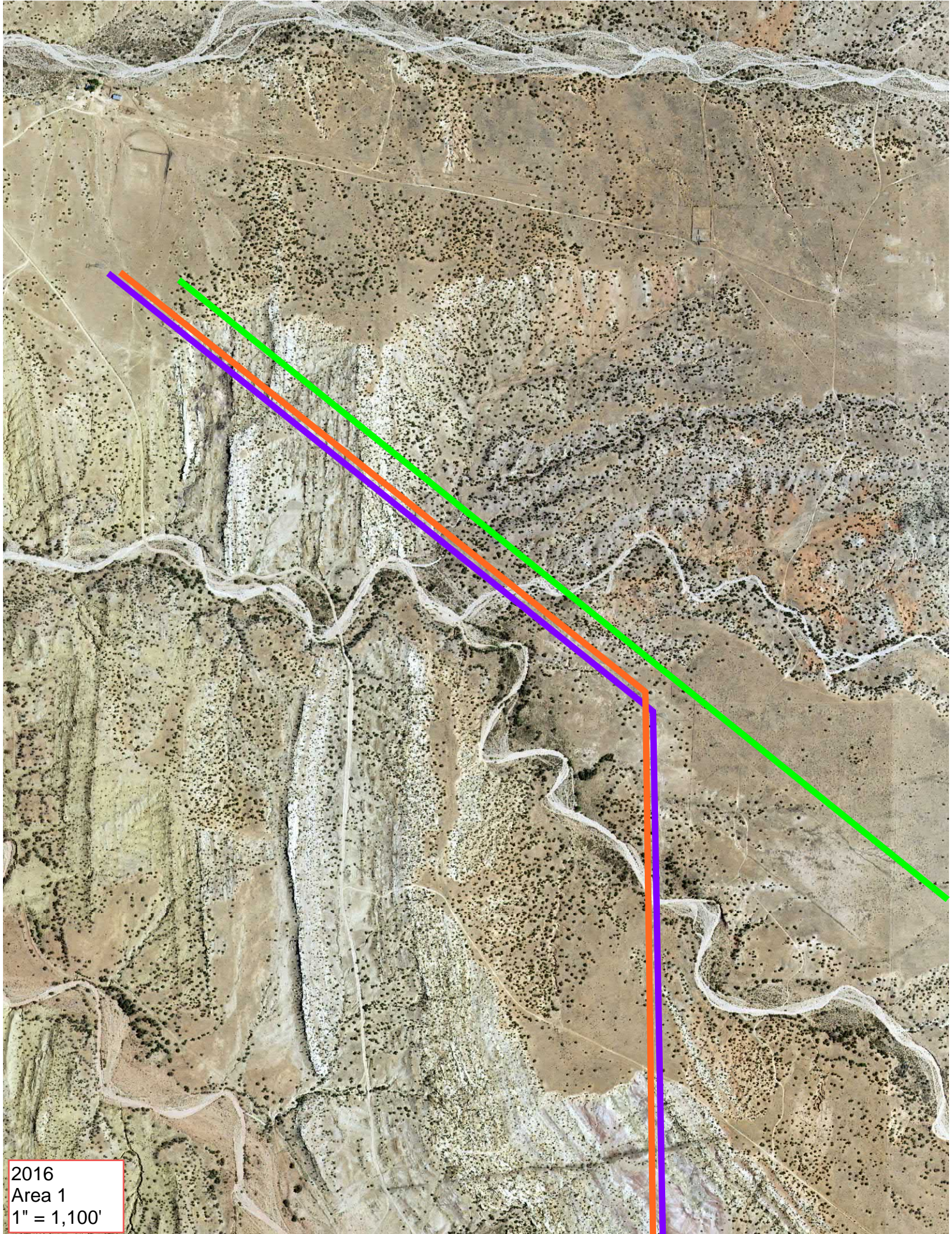

2016  
Area 1  
1" = 1,100'



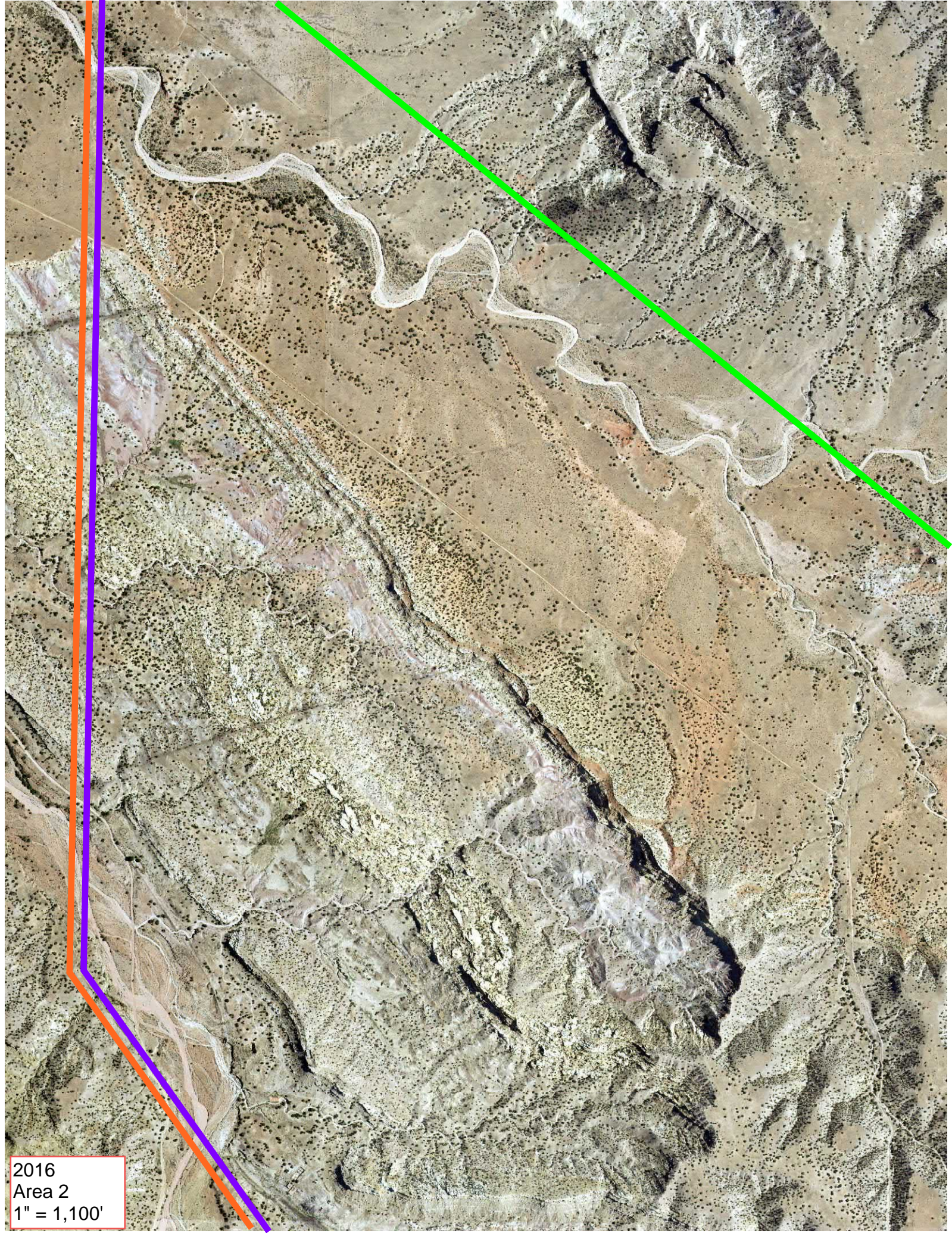

2016  
Area 2  
1" = 1,100'



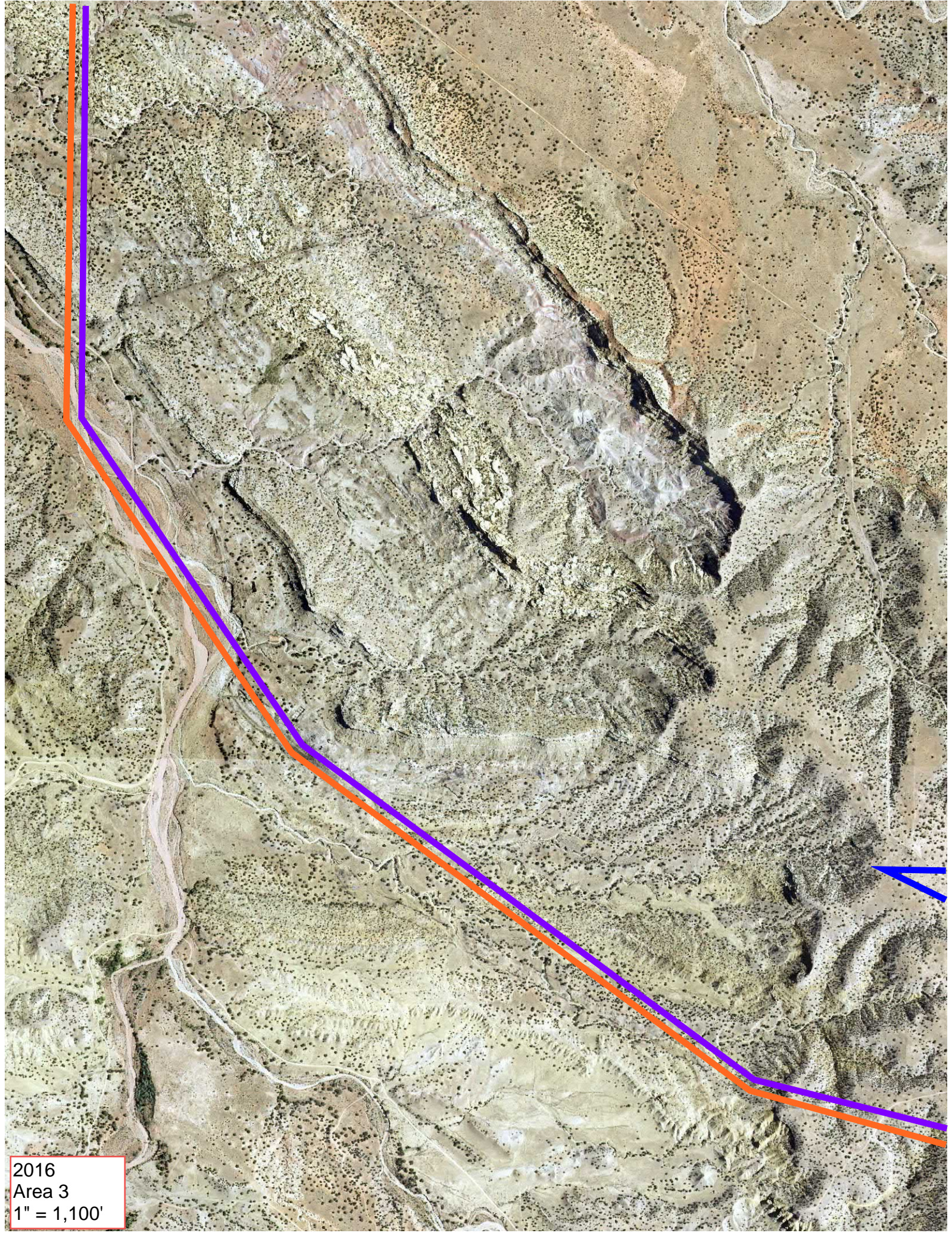

2016  
Area 3  
1" = 1,100'



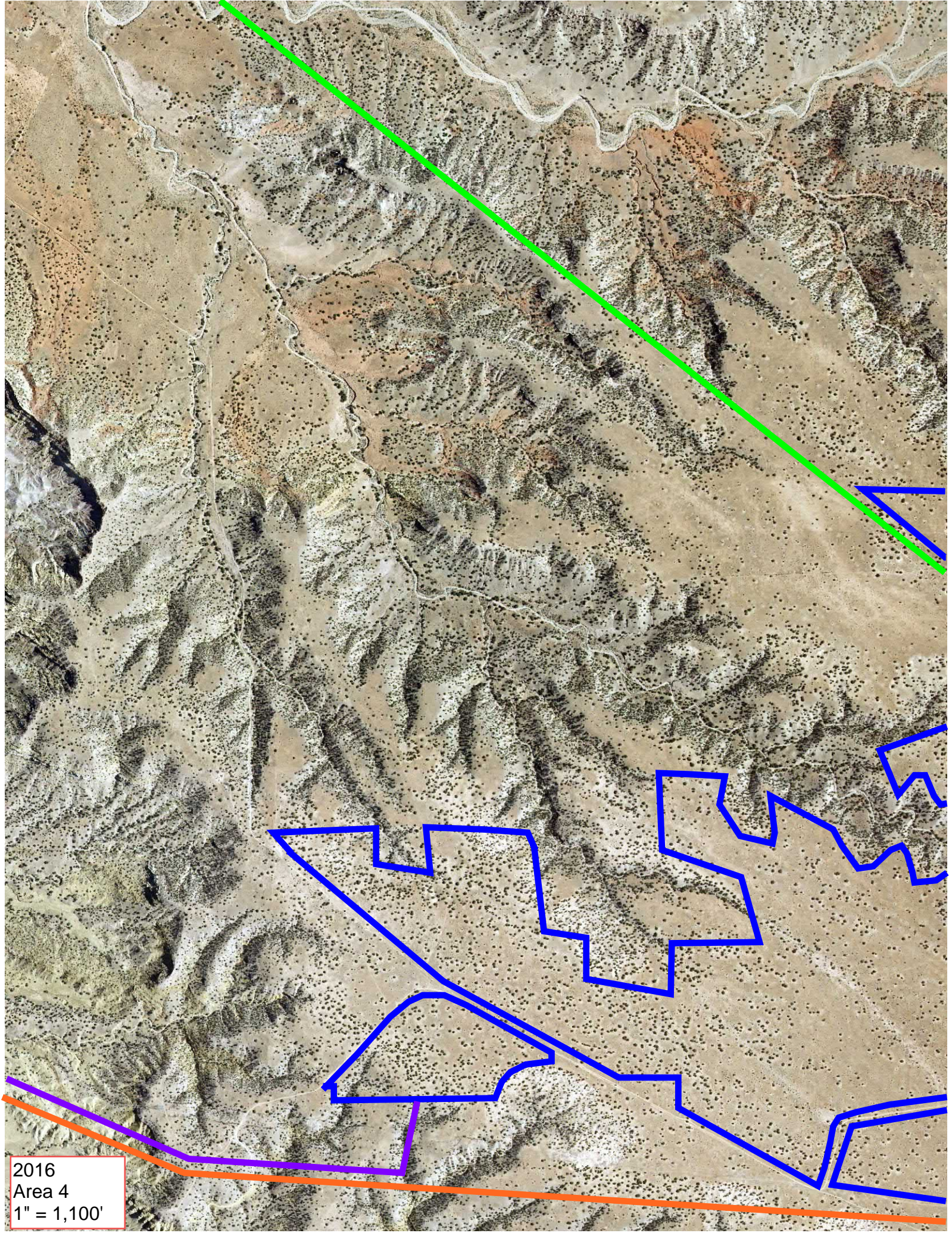

2016  
Area 4  
1" = 1,100'



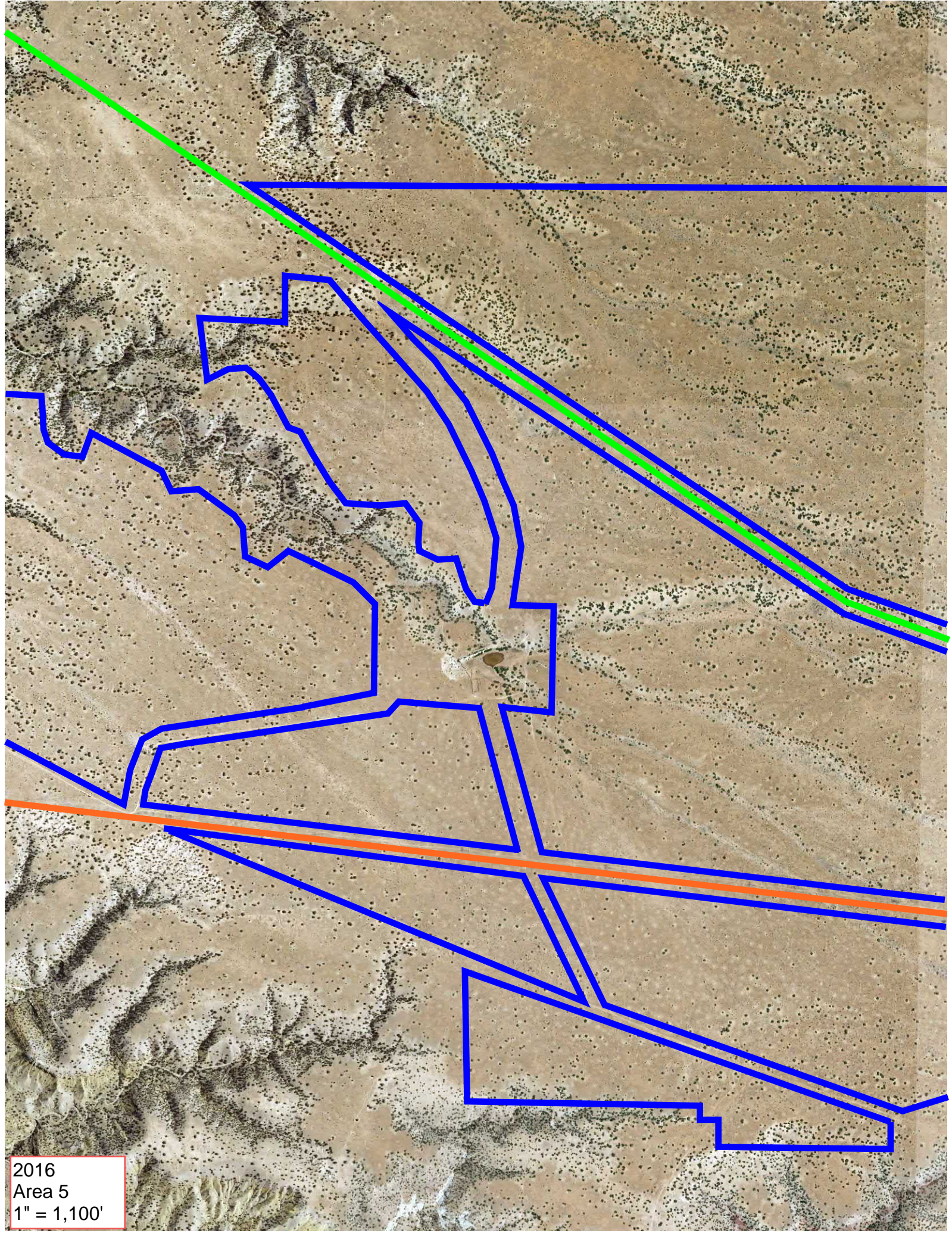

2016  
Area 5  
1" = 1,100'



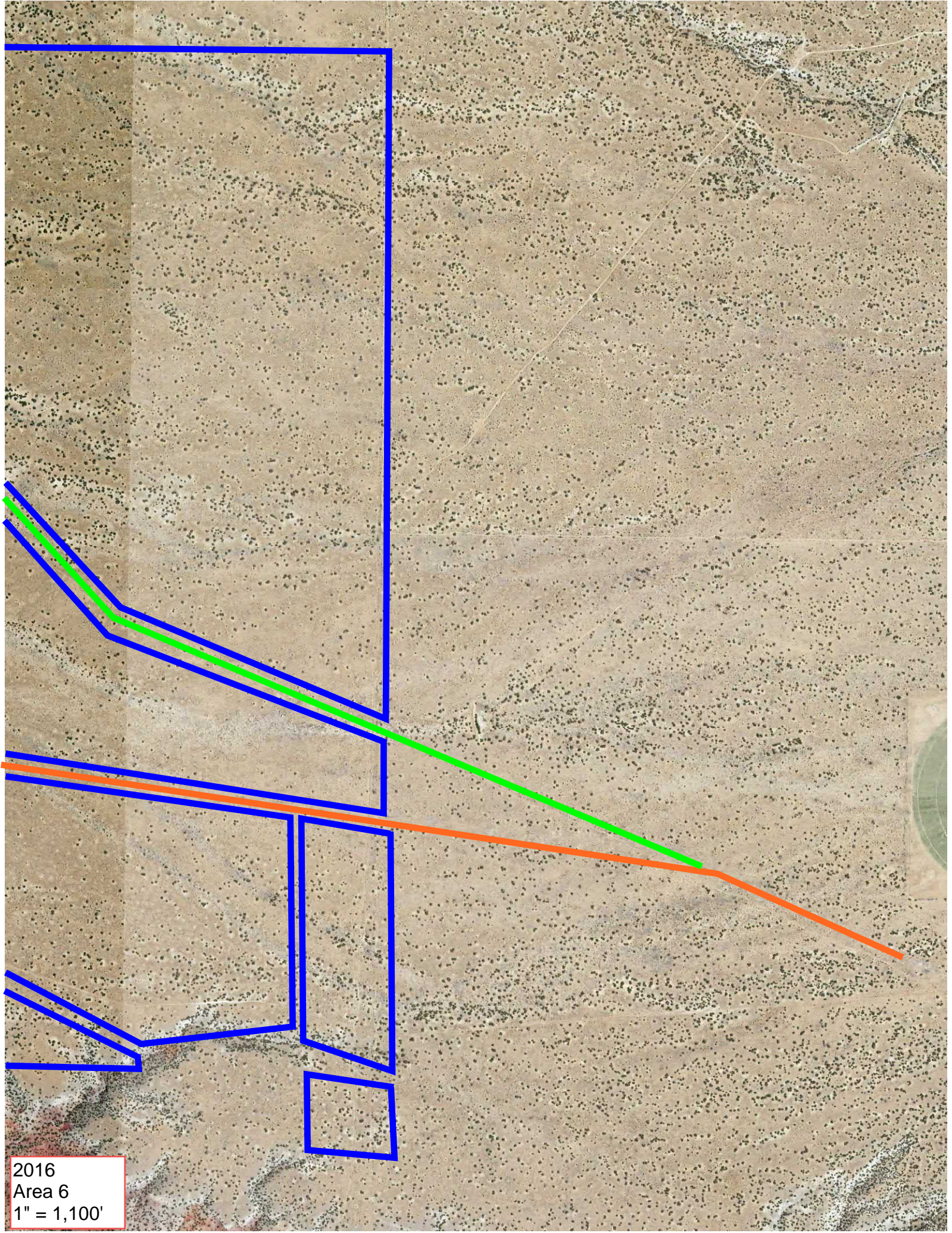

2016  
Area 6  
1" = 1,100'



## OCD Permitting

Home Searches Wells Well Details

### 30-043-20250 PRE-ONGARD WELL #004 [30041]

#### General Well Information

Operator:	[214263] PRE-ONGARD WELL OPERATOR	Direction:	Vertical
Status:	Plugged, Site Released	Multi-Lateral:	No
Well Type:	Oil	Mineral Owner:	Federal
Work Type:	New	Surface Owner:	Indian
Surface Location:	H-35-13N-06E 1330 FNL 560 FEL	Sing/Mult Compl:	Single
Lat/Long:	35.3152122,-106.2684479 NAD83	Potash Waiver:	False
GL Elevation:	6255		
KB Elevation:			
DF Elevation:			

#### Pre-ONGARD Information

Original Well Name:	BICENTEN FREEDOM
Original Operator Name:	CO PLAT GEO SERV IN

#### Proposed Formation and/or Notes

CO PLAT GEO SERV IN/BICENTEN FREEDOM

#### Depths

Proposed:	0	True Vertical Depth:	1403
Measured Vertical Depth:	0	Plugback Measured:	0

#### Formation Tops

Formation	Top	Producing	Method Obtained
Menefee Formation	175		
Dakota Formation	1250		
Morrison Formation	1285		

#### Event Dates

Initial APD Approval:	10/01/1976	Current APD Expiration:	10/01/1978
Most Recent APD Approval:	10/01/1976	Gas Capture Plan Received:	
APD Cancellation:		TA Expiration:	
APD Extension Approval:		PNR Expiration:	
Spud:	09/29/1976	Last MIT/BHT:	
Approved Temporary Abandonment:			
Shut In:			
Plug and Abandoned Intent Received:			
Well Plugged:	12/17/1976		
Site Release:			
Last Inspection:			

#### Quic

- [Gene](#)
- [Histor](#)
- [Comr](#)
- [Oper](#)
- [Pits](#)
- [Casin](#)
- [Well \(](#)
- [Finan](#)
- [Comr](#)
- [Order](#)
- [Prodi](#)
- [Trans](#)
- [Point](#)

#### Assoc

- [Well f](#)
- [Well l](#)
- [Well /](#)

#### New

- [New /](#)
- [New /](#)
- [New \(](#)
- [New /](#)
- [New /](#)
- [New /](#)
- [New /](#)

#### History



Searches

Operator Data

Hearing Fee Application

**Comments****Pits**

No Pits Found

**Casing**

String/Hole Type	Taper	Date Set	Boreholes, Strings and Equipment Specifications			Specifications for Strings and Tubing			Strings Cemented and Intervals			Cement and Plug Description			Pressure Test (Y/N)
			Diameter	Top	Bottom (Depth)	Grade	Length	Weight	Bot of Cem	Top of Cem	Meth	Class of Cement	Sacks		
Surface Casing	1		8.625	0	87		0	0.0	87	0	Circ	Unknown	25	No	

**Well Completions****[96900] WC D3; MESAVERDE**

Status: Zone Permanently Plugged  
 Bottomhole Location: H-35-13N-06E 1330 FNL 560 FEL  
 Lat/Long:  
 Acreage:  
 DHC:

Last Produced:  
  
 Consolidation Code:  
 Production Method:

**Well Test Data**

Production Test: Test Length: 0 hours  
 Flowing Tubing Pressure: 0 psi Flowing Casing Pressure: 0 psi  
 Choke Size: 0.000 inches Testing Method:  
 Gas Volume: 0.0 MCF Oil Volume: 0.0 bbls  
 Gas-Oil Ratio: 0 Kcf / bbl Oil Gravity: 0.0 Corr. API  
 Disposition of Gas: Water Volume: 0.0 bbls

**Perforations**

Date	Top Measured Depth (Where Completion Enters Formation)	Bottom Measured Depth (End of Lateral)	Top Vertical Depth	Bottom Vertical Depth
------	--	---	--------------------	-----------------------

**Notes****Event Dates**

Initial Effective/Approval: 12/17/1976  
 Most Recent Approval: 12/17/1976  
 Confidential Requested On:  
 Test Allowable Approval:  
 TD Reached:

TA Expiration:  
 Confidential Until:  
 Test Allowable End:  
 DHC:



Searches

Operator Data

Hearing Fee Application

C-104 Approval:

New Well C-104 Approval:

Plug Back:

Revoked Until:

Authorization Revoked Start:

**Well Completion History**

Effective Date	Property	Well Number	Operator	Completion Status	TA Expiration Date
12/17/1976	[30041] PRE-ONGARD WELL	#004	[214263] PRE-ONGARD WELL OPERATOR	Zone Permanently Plugged	

**Financial Assurance**

Effective	Bond Type	Base	Balance	Issuer	Cash/Surety	Cancellation Date
01/01/1900	Blanket	1	1	SEABOARD SURETY CO	Surety	

Requests to release bonds must be submitted in writing. You may send an e-mail to [OCDAdminComp@state.nm.us](mailto:OCDAdminComp@state.nm.us) or fax a letter to (505) 476-3462.

**Compliance**

Note that Financial Assurance and Inactive Well Compliance are documented in separate reports ([Inactive Well Report](#), [Financial Assurance Report](#)).

Also note that some compliance issues are addressed at the operator level so not listed under each well.

**Orders**

No Orders Found

**Production / Injection**

The production & injection volumes are sourced from monthly production reports (C-115) submissions.

Earliest Production in OCD Records:

Last

[Show All Production](#)[Export to Excel](#)

Time Frame	Production				Injection				Pressure
	Oil (BBLs)	Gas (MCF)	Water (BBLs)	Days P/I	Water (BBLs)	Co2 (MCF)	Gas (MCF)	Other	
Grand Total:	0	0	0	0	0	0	0	0	N/A

**Transporters**

Transporter	Product	Most Recent for Property
-------------	---------	--------------------------

**Points of Disposition**

ID	Type	Description	Pool(s)
----	------	-------------	---------



[Searches](#)

[Operator Data](#)

[Hearing Fee Application](#)



## OCD Permitting

Home Searches Wells Well Details

### 30-043-20237 PRE-ONGARD WELL #002 [30041]

#### General Well Information

Operator:	[214263] PRE-ONGARD WELL OPERATOR	Direction:	Vertical
Status:	Plugged, Site Released	Multi-Lateral:	No
Well Type:	Gas	Mineral Owner:	Federal
Work Type:	New	Surface Owner:	Indian
Surface Location:	A-35-13N-06E 990 FNL 500 FEL		
Lat/Long:	35.3161469,-106.2682495 NAD83		
GL Elevation:	6260	Sing/Mult Compl:	Single
KB Elevation:		Potash Waiver:	False
DF Elevation:			

#### Pre-ONGARD Information

Original Well Name:	BICENTEN FREEDOM
Original Operator Name:	CO PLAT GEO SERV IN

#### Proposed Formation and/or Notes

CO PLAT GEO SERV IN/BICENTEN FREEDOM

#### Depths

Proposed:	0	True Vertical Depth:	1417
Measured Vertical Depth:	0	Plugback Measured:	0

#### Formation Tops

Formation	Top	Producing	Method Obtained
Menefee Formation	350		
Morrison Formation	1060		

#### Event Dates

Initial APD Approval:	07/29/1976	Current APD Expiration:	07/29/1978
Most Recent APD Approval:	07/29/1976	Gas Capture Plan Received:	
APD Cancellation:		TA Expiration:	
APD Extension Approval:		PNR Expiration:	
Spud:	07/04/1976	Last MIT/BHT:	
Approved Temporary Abandonment:			
Shut In:			
Plug and Abandoned Intent Received:			
Well Plugged:	10/15/1976		
Site Release:			
Last Inspection:			

#### History

#### Quick

- [Gene](#)
- [Histor](#)
- [Comr](#)
- [Oper](#)
- [Pits](#)
- [Casin](#)
- [Well \(](#)
- [Finan](#)
- [Comr](#)
- [Order](#)
- [Prodl](#)
- [Trans](#)
- [Point](#)

#### Assoc

- [Well f](#)
- [Well l](#)
- [Well /](#)

#### New

- [New /](#)
- [New /](#)
- [New \(](#)
- [New /](#)
- [New :](#)
- [New :](#)
- [New \)](#)



Searches

Operator Data

Hearing Fee Application

**Comments****Pits**

No Pits Found

**Casing**

String/Hole Type	Taper	Date Set	Boreholes, Strings and Equipment Specifications			Specifications for Strings and Tubing			Strings Cemented and Intervals			Cement and Plug Description		
			Diameter	Top	Bottom (Depth)	Grade	Length	Weight	Bot of Cem	Top of Cem	Meth	Class of Cement	Sacks	Pressure Test (Y/N)
Surface Casing	1		8.625	0	89		0	0.0	89	0	Circ	Unknown	40	No

**Well Completions****[96930] WC D3; MISS**

Status: Zone Permanently Plugged  
 Bottomhole Location: A-35-13N-06E 990 FNL 500 FEL  
 Lat/Long:  
 Acreage:  
 DHC:

Last Produced:

Consolidation Code:

Production Method:

**Well Test Data**

Production Test: Test Length: 0 hours  
 Flowing Tubing Pressure: 0 psi Flowing Casing Pressure: 0 psi  
 Choke Size: 0.000 inches Testing Method:  
 Gas Volume: 0.0 MCF Oil Volume: 0.0 bbls  
 Gas-Oil Ratio: 0 Kcf / bbl Oil Gravity: 0.0 Corr. API  
 Disposition of Gas: Water Volume: 0.0 bbls

**Perforations**

Date	Top Measured Depth (Where Completion Enters Formation)	Bottom Measured Depth (End of Lateral)	Top Vertical Depth	Bottom Vertical Depth
------	--	---	--------------------	-----------------------

**Notes****Event Dates**

Initial Effective/Approval: 10/15/1976  
 Most Recent Approval: 10/15/1976  
 Confidential Requested On:  
 Test Allowable Approval:  
 TD Reached:  
 Deviation Report Received: No

TA Expiration:  
 Confidential Until:  
 Test Allowable End:  
 DHC:  
 Rig Released:



Searches

Operator Data

Hearing Fee Application

**Plug Back:**

Authorization Revoked Start:

Revoked Until:

**Well Completion History**

Effective Date	Property	Well Number	Operator	Completion Status	TA Expiration Date
10/15/1976	[30041] PRE-ONGARD WELL	#002	[214263] PRE-ONGARD WELL OPERATOR	Zone Permanently Plugged	

**Financial Assurance**

Effective	Bond Type	Base	Balance	Issuer	Cash/Surety	Cancellation Date
01/01/1900	Blanket	1	1	SEABOARD SURETY CO	Surety	

Requests to release bonds must be submitted in writing. You may send an e-mail to [OCDAdminComp@state.nm.us](mailto:OCDAdminComp@state.nm.us) or fax a letter to (505) 476-3462.

**Compliance**

Note that Financial Assurance and Inactive Well Compliance are documented in separate reports ([Inactive Well Report](#), [Financial Assurance Report](#)).

Also note that some compliance issues are addressed at the operator level so not listed under each well.

**Orders**

No Orders Found

**Production / Injection**

The production & injection volumes are sourced from monthly production reports (C-115) submissions.

Earliest Production in OCD Records:

Last

[Show All Production](#)[Export to Excel](#)

Time Frame	Production				Injection				Pressure
	Oil (BBLS)	Gas (MCF)	Water (BBLS)	Days P/I	Water (BBLS)	Co2 (MCF)	Gas (MCF)	Other	
Grand Total:	0	0	0	0	0	0	0	0	N/A

**Transporters**

Transporter	Product	Most Recent for Property
-------------	---------	--------------------------

**Points of Disposition**

ID	Type	Description	Pool(s)
----	------	-------------	---------



[Searches](#)

[Operator Data](#)

[Hearing Fee Application](#)



## OCD Permitting

Home Searches Wells Well Details

### 30-043-20238 PRE-ONGARD WELL #002 [30041]

#### General Well Information

Operator:	[214263] PRE-ONGARD WELL OPERATOR		
Status:	Plugged, Site Released	Direction:	Vertical
Well Type:	Gas	Multi-Lateral:	No
Work Type:	New	Mineral Owner:	Federal
		Surface Owner:	Indian
Surface Location:	A-35-13N-06E 1217 FNL 463 FEL		
Lat/Long:	35.3155251,-106.2681274 NAD83		
GL Elevation:	6255		
KB Elevation:		Sing/Mult Compl:	Single
DF Elevation:		Potash Waiver:	False

#### Pre-ONGARD Information

Original Well Name:	BICENTEN FREEDOM
Original Operator Name:	CO PLAT GEO SERV IN

#### Proposed Formation and/or Notes

CO PLAT GEO SERV IN/BICENTEN FREEDOM

#### Depths

Proposed:	0	True Vertical Depth:	1411
Measured Vertical Depth:	0	Plugback Measured:	0

#### Formation Tops

Formation	Top	Producing	Method Obtained
Mancos Formation	250		
Dakota Formation	1070		
Morrison Formation	1100		

#### Event Dates

Initial APD Approval:	07/30/1976		
Most Recent APD Approval:	07/30/1976	Current APD Expiration:	07/30/1978
APD Cancellation:			
APD Extension Approval:			
Spud:	08/02/1976	Gas Capture Plan Received:	
Approved Temporary Abandonment:		TA Expiration:	
Shut In:			
Plug and Abandoned Intent Received:		PNR Expiration:	
Well Plugged:	12/17/1976	Last MIT/BHT:	
Site Release:			
Last Inspection:			

Quic

- [Gene](#)
- [Histor](#)
- [Comr](#)
- [Oper](#)
- [Pits](#)
- [Casin](#)
- [Well \(](#)
- [Finan](#)
- [Comr](#)
- [Order](#)
- [Prodi](#)
- [Trans](#)
- [Point](#)

Assoc

- [Well f](#)
- [Well l](#)
- [Well /](#)

New

- [New /](#)
- [New /](#)
- [New \(](#)
- [New /](#)
- [New /](#)
- [New /](#)
- [New /](#)

#### History



Searches

Operator Data

Hearing Fee Application

**Comments****Pits**

No Pits Found

**Casing**

String/Hole Type	Taper	Date Set	Boreholes, Strings and Equipment Specifications			Specifications for Strings and Tubing			Strings Cemented and Intervals			Cement and Plug Description		
			Diameter	Top	Bottom (Depth)	Grade	Length	Weight	Bot of Cem	Top of Cem	Meth	Class of Cement	Sacks	Pressure Test (Y/N)
Surface Casing	1		8.625	0	86		0	0.0	86	0	Circ	Unknown	40	No

**Well Completions****[96930] WC D3; MISS**

Status: Zone Permanently Plugged  
 Bottomhole Location: A-35-13N-06E 1217 FNL 463 FEL  
 Lat/Long:  
 Acreage:  
 DHC:

Last Produced:  
  
 Consolidation Code:  
 Production Method:

**Well Test Data**

Production Test: Test Length: 0 hours  
 Flowing Tubing Pressure: 0 psi Flowing Casing Pressure: 0 psi  
 Choke Size: 0.000 inches Testing Method:  
 Gas Volume: 0.0 MCF Oil Volume: 0.0 bbls  
 Gas-Oil Ratio: 0 Kcf / bbl Oil Gravity: 0.0 Corr. API  
 Disposition of Gas: Water Volume: 0.0 bbls

**Perforations**

Date	Top Measured Depth (Where Completion Enters Formation)	Bottom Measured Depth (End of Lateral)	Top Vertical Depth	Bottom Vertical Depth
------	--	---	--------------------	-----------------------

**Notes****Event Dates**

Initial Effective/Approval: 12/17/1976  
 Most Recent Approval: 12/17/1976  
 Confidential Requested On:  
 Test Allowable Approval:  
 TD Reached:

TA Expiration:  
 Confidential Until:  
 Test Allowable End:  
 DHC:



Searches

Operator Data

Hearing Fee Application

C-104 Approval:

New Well C-104 Approval:

Plug Back:

Revoked Until:

Authorization Revoked Start:

**Well Completion History**

Effective Date	Property	Well Number	Operator	Completion Status	TA Expiration Date
12/17/1976	[30041] PRE-ONGARD WELL	#002	[214263] PRE-ONGARD WELL OPERATOR	Zone Permanently Plugged	

**Financial Assurance**

Effective	Bond Type	Base	Balance	Issuer	Cash/Surety	Cancellation Date
01/01/1900	Blanket	1	1	SEABOARD SURETY CO	Surety	

Requests to release bonds must be submitted in writing. You may send an e-mail to [OCDAdminComp@state.nm.us](mailto:OCDAdminComp@state.nm.us) or fax a letter to (505) 476-3462.

**Compliance**

Note that Financial Assurance and Inactive Well Compliance are documented in separate reports ([Inactive Well Report](#), [Financial Assurance Report](#)).

Also note that some compliance issues are addressed at the operator level so not listed under each well.

**Orders**

No Orders Found

**Production / Injection**

The production & injection volumes are sourced from monthly production reports (C-115) submissions.

Earliest Production in OCD Records:

Last

Show All Production

[Export to Excel](#)

Time Frame	Production				Injection				Pressure
	Oil (BBLs)	Gas (MCF)	Water (BBLs)	Days P/I	Water (BBLs)	Co2 (MCF)	Gas (MCF)	Other	
Grand Total:	0	0	0	0	0	0	0	0	N/A

**Transporters**

Transporter	Product	Most Recent for Property
-------------	---------	--------------------------

**Points of Disposition**

ID	Type	Description	Pool(s)
----	------	-------------	---------



[Searches](#)

[Operator Data](#)

[Hearing Fee Application](#)



## OCD Permitting

Home Searches Wells Well Details

### 30-043-20249 PRE-ONGARD WELL #003 [30041]

#### General Well Information

Operator:	[214263] PRE-ONGARD WELL OPERATOR		
Status:	Plugged, Site Released	Direction:	Vertical
Well Type:	Oil	Multi-Lateral:	No
Work Type:	New	Mineral Owner:	Federal
		Surface Owner:	Indian
Surface Location:	A-35-13N-06E 1122 FNL 341 FEL		
Lat/Long:	35.3157845,-106.2677155 NAD83		
GL Elevation:	6258		
KB Elevation:		Sing/Mult Compl:	Single
DF Elevation:		Potash Waiver:	False

#### Pre-ONGARD Information

Original Well Name:	BICENTEN FREEDOM
Original Operator Name:	CO PLAT GEO SERV IN

#### Proposed Formation and/or Notes

CO PLAT GEO SERV IN/BICENTEN FREEDOM

#### Depths

Proposed:	0	True Vertical Depth:	1065
Measured Vertical Depth:	0	Plugback Measured:	0

#### Formation Tops

Formation	Top	Producing	Method Obtained
Menefee Formation	295		

#### Event Dates

Initial APD Approval:	09/07/1976		
Most Recent APD Approval:	09/07/1976	Current APD Expiration:	09/07/1978
APD Cancellation:			
APD Extension Approval:			
Spud:	09/09/1976	Gas Capture Plan Received:	
Approved Temporary Abandonment:		TA Expiration:	
Shut In:			
Plug and Abandoned Intent Received:		PNR Expiration:	
Well Plugged:	12/17/1976	Last MIT/BHT:	
Site Release:			
Last Inspection:			

#### History

Effective Date	Property	Well Number	Operator	C-101 Work Type	Well Type	Well Status	Apd Cancelled	Plug Date
----------------	----------	-------------	----------	-----------------	-----------	-------------	---------------	-----------

Quic

- [Gene](#)
- [Histo](#)
- [Comr](#)
- [Oper](#)
- [Pits](#)
- [Casin](#)
- [Well \(](#)
- [Finan](#)
- [Comr](#)
- [Order](#)
- [Prodl](#)
- [Trans](#)
- [Point](#)

Assoc

- [Well f](#)
- [Well l](#)
- [Well /](#)

New

- [New /](#)
- [New /](#)
- [New \(](#)
- [New /](#)
- [New /](#)
- [New /](#)
- [New /](#)



Searches

Operator Data

Hearing Fee Application

**Comments****Pits**

No Pits Found

**Casing**

No Casing Found

**Well Completions****[96895] WC D3; DAKOTA**

Status: Zone Permanently Plugged  
 Bottomhole Location: A-35-13N-06E 1122 FNL 341 FEL  
 Lat/Long:  
 Acreage:  
 DHC:

Last Produced:  
  
 Consolidation Code:  
 Production Method:

**Well Test Data**

Production Test:		Test Length:	0 hours
Flowing Tubing Pressure:	0 psi	Flowing Casing Pressure:	0 psi
Choke Size:	0.000 inches	Testing Method:	
Gas Volume:	0.0 MCF	Oil Volume:	0.0 bbls
Gas-Oil Ratio:	0 Kcf / bbl	Oil Gravity:	0.0 Corr. API
Disposition of Gas:		Water Volume:	0.0 bbls

**Perforations**

Date	Top Measured Depth (Where Completion Enters Formation)	Bottom Measured Depth (End of Lateral)	Top Vertical Depth	Bottom Vertical Depth
------	--	---	--------------------	-----------------------

**Notes****Event Dates**

Initial Effective/Approval:	12/17/1976	TA Expiration:	
Most Recent Approval:	12/17/1976	Confidential Until:	
Confidential Requested On:		Test Allowable End:	
Test Allowable Approval:		DHC:	
TD Reached:		Rig Released:	
Deviation Report Received:	No	Logs Received:	No
Directional Survey Run:	No	Closure Pit Plat Received:	
Directional Survey Received:	No	First Gas Production:	
First Oil Production:		Completion Report Received:	
First Injection:		New Well C-104 Approval:	
Ready to Produce:	09/12/1976	Revoked Until:	
C-104 Approval:			
Plug Back:			



Searches

Operator Data

Hearing Fee Application

Date

12/17/1976	[30041] PRE-ONGARD WELL	#003	[214263] PRE-ONGARD WELL OPERATOR	Zone Permanently Plugged	
------------	-------------------------	------	-----------------------------------	--------------------------	--

**Financial Assurance**

Effective	Bond Type	Base	Balance	Issuer	Cash/Surety	Cancellation Date
01/01/1900	Blanket	1	1	SEABOARD SURETY CO	Surety	

Requests to release bonds must be submitted in writing. You may send an e-mail to [OCDAdminComp@state.nm.us](mailto:OCDAdminComp@state.nm.us) or fax a letter to (505) 476-3462.

**Compliance**

Note that Financial Assurance and Inactive Well Compliance are documented in separate reports ([Inactive Well Report](#), [Financial Assurance Report](#)).

Also note that some compliance issues are addressed at the operator level so not listed under each well.

**Orders**

No Orders Found

**Production / Injection**

The production & injection volumes are sourced from monthly production reports (C-115) submissions.

Earliest Production in OCD Records:					Last					<a href="#">Show All Production</a>	<a href="#">Export to Excel</a>
Time Frame	Production			Days P/I	Injection				Pressure		
	Oil (BBLs)	Gas (MCF)	Water (BBLs)		Water (BBLs)	Co2 (MCF)	Gas (MCF)	Other			
Grand Total:	0	0	0	0	0	0	0	0	0	N/A	

**Transporters**

Transporter	Product	Most Recent for Property

**Points of Disposition**

ID	Type	Description	Pool(s)



**APPENDIX D**  
**ENVIRONMENTAL DATABASE INFORMATION**



**Diamond Tail Solar Site**

Northwest of Golden, New Mexico  
Algodones, NM 87001

Inquiry Number: 7175494.4s  
November 11, 2022

# EDR Area / Corridor Report



6 Armstrong Road, 4th floor  
Shelton, CT 06484  
Toll Free: 800.352.0050  
[www.edrnet.com](http://www.edrnet.com)



# TABLE OF CONTENTS

SECTION	PAGE
Executive Summary .....	ES1
Mapped Sites Summary .....	2
Key Map .....	2
Map Findings Summary .....	3
Focus Maps .....	7
Map Findings .....	43
Orphan Summary .....	OR-1
Government Records Searched/Data Currency Tracking .....	GR-1

***Thank you for your business.***  
 Please contact EDR at 1-800-352-0050  
 with any questions or comments.

### Disclaimer - Copyright and Trademark Notice

This Report contains certain information obtained from a variety of public and other sources reasonably available to Environmental Data Resources, LLC. It cannot be concluded from this Report that coverage information for the target and surrounding properties does not exist from other sources. This Report is provided on an "AS IS", "AS AVAILABLE" basis. **NO WARRANTY EXPRESS OR IMPLIED IS MADE WHATSOEVER IN CONNECTION WITH THIS REPORT. ENVIRONMENTAL DATA RESOURCES, LLC AND ITS SUBSIDIARIES, AFFILIATES AND THIRD PARTY SUPPLIERS DISCLAIM ALL WARRANTIES, OF ANY KIND OR NATURE, EXPRESS OR IMPLIED, ARISING OUT OF OR RELATED TO THIS REPORT OR ANY OF THE DATA AND INFORMATION PROVIDED IN THIS REPORT, INCLUDING WITHOUT LIMITATION, ANY WARRANTIES REGARDING ACCURACY, QUALITY, CORRECTNESS, COMPLETENESS, COMPREHENSIVENESS, SUITABILITY, MERCHANTABILITY, FITNESS FOR A PARTICULAR PURPOSE, TITLE, NON-INFRINGEMENT, MISAPPROPRIATION, OR OTHERWISE. ALL RISK IS ASSUMED BY THE USER. IN NO EVENT SHALL ENVIRONMENTAL DATA RESOURCES, LLC OR ITS SUBSIDIARIES, AFFILIATES OR THIRD PARTY SUPPLIERS BE LIABLE TO ANYONE FOR ANY DIRECT, INCIDENTAL, INDIRECT, SPECIAL, CONSEQUENTIAL OR OTHER DAMAGES OF ANY TYPE OR KIND (INCLUDING BUT NOT LIMITED TO LOSS OF PROFITS, LOSS OF USE, OR LOSS OF DATA) INFORMATION PROVIDED IN THIS REPORT.** Any analyses, estimates, ratings, environmental risk levels, or risk codes provided in this Report are provided for illustrative purposes only, and are not intended to provide, nor should they be interpreted as providing any facts regarding, or prediction or forecast of, any environmental risk for any property. Only an assessment performed by a qualified environmental professional can provide findings, opinions or conclusions regarding the environmental risk or conditions in, on or at any property.

Copyright 2022 by Environmental Data Resources, LLC. All rights reserved. Reproduction in any media or format, in whole or in part, of any report or map of Environmental Data Resources, LLC, or its affiliates, is prohibited without prior written permission.

EDR and its logos (including Sanborn and Sanborn Map) are trademarks of Environmental Data Resources, LLC or its affiliates. All other trademarks used herein are the property of their respective owners.



## EXECUTIVE SUMMARY

A search of available environmental records was conducted by Environmental Data Resources, Inc (EDR). The report was designed to assist parties seeking to meet the search requirements of EPA's Standards and Practices for All Appropriate Inquiries (40 CFR Part 312), the ASTM Standard Practice for Environmental Site Assessments (E1527-21), the ASTM Standard Practice for Environmental Site Assessments for Forestland or Rural Property (E 2247-16), the ASTM Standard Practice for Limited Environmental Due Diligence: Transaction Screen Process (E 1528-14) or custom requirements developed for the evaluation of environmental risk associated with a parcel of real estate.

### SUBJECT PROPERTY INFORMATION

#### ADDRESS

NORTHWEST OF GOLDEN, NEW MEXICO  
ALGODONES, NM 87001

### TARGET PROPERTY SEARCH RESULTS

The Target Property was identified in the following databases.

Page Numbers and Map Identifications refer to the EDR Area/Corridor Report where detailed data on individual sites can be reviewed.

Sites listed in ***bold italics*** are in multiple databases.

### SURROUNDING SITES: SEARCH RESULTS

Surrounding sites were identified in the following databases.

Page Numbers and Map Identifications refer to the EDR Area/Corridor Report where detailed data on individual sites can be reviewed.

Sites listed in ***bold italics*** are in multiple databases.

Unmappable (orphan) sites are not considered in the foregoing analysis.

### ADDITIONAL ENVIRONMENTAL RECORDS

#### ***Other Ascertainable Records***

INDIAN RESERV: Indian Reservations

A review of the INDIAN RESERV list, as provided by EDR, and dated 12/31/2014 has revealed that there is 1 INDIAN RESERV site within approximately 1 mile of the requested target property.

<u>Site</u>	<u>Address</u>	<u>Direction / Distance</u>	<u>Map ID / Focus Map(s)</u>	<u>Page</u>
SAN FELIPE PUEBLO		W 1/2 - 1 (0.956 mi.)	Region / 1	42



MAPPED SITES SUMMARY

Target Property:  
NORTHWEST OF GOLDEN, NEW MEXICO  
ALGODONES, NM 87001

MAP ID / FOCUS MAP	SITE NAME	ADDRESS	DATABASE ACRONYMS	DIST (ft. & mi.) DIRECTION
Reg / 1	SAN FELIPE PUEBLO		INDIAN RESERV	5046 0.956 West



# Key Map - 7175494.4s

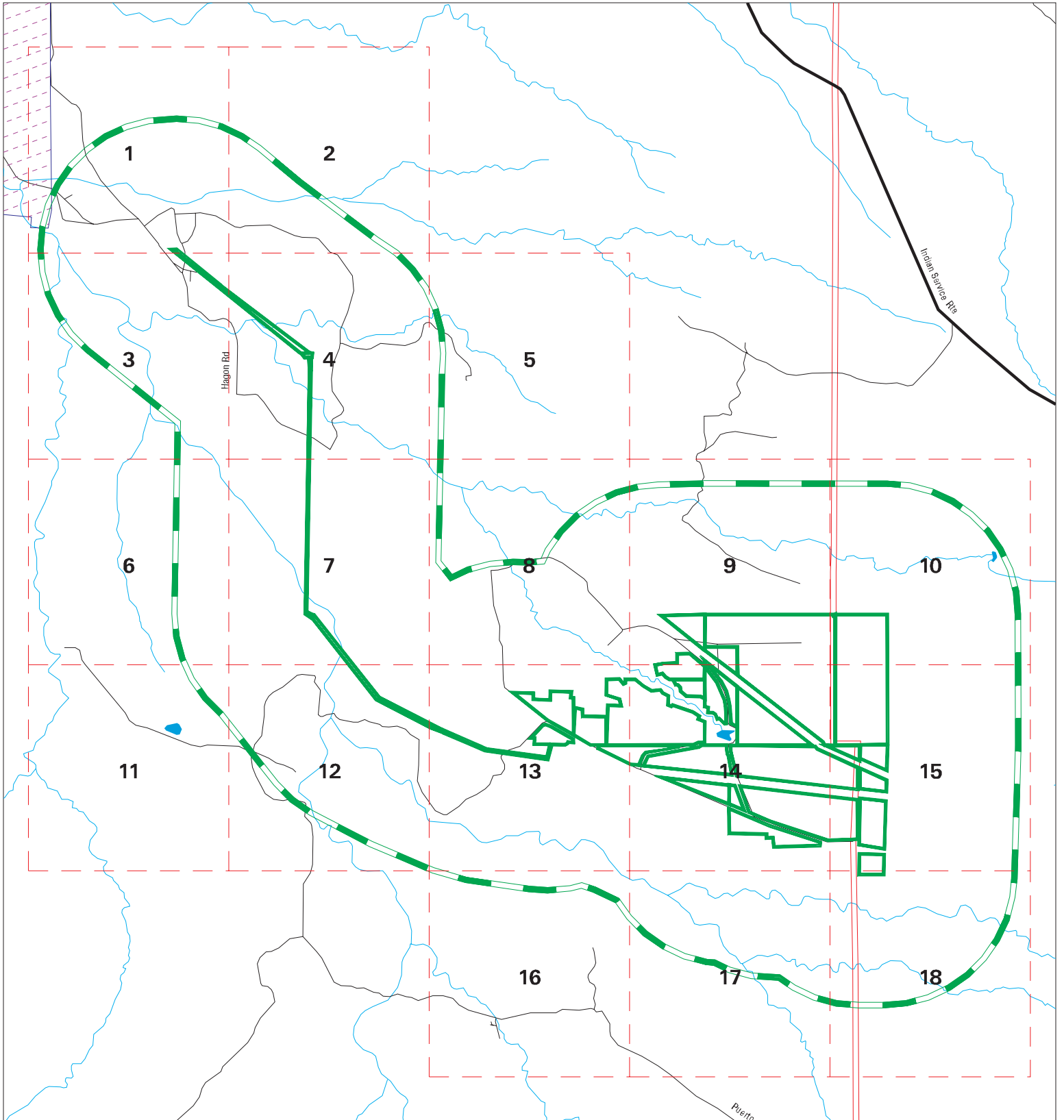

- ▲ Sites
- ▬ Target Property
- ▬ Search Buffer
- ▬ Focus Map - No Sites
- ▬ Focus Map - Sites
- National Priority List Sites
- Dept. Defense Sites
- Indian Reservations BIA



<p><b>SITE NAME:</b> Diamond Tail Solar Site  <b>ADDRESS:</b> Northwest of Golden, New Mexico  <b>CITY/STATE:</b> Algodones NM  <b>ZIP:</b> 87001</p>	<p><b>CLIENT:</b> Terracon  <b>CONTACT:</b> Stacey Wommack  <b>INQUIRY #:</b> 7175494.4s  <b>DATE:</b> 11/11/22</p> <p style="text-align: right;"><b>11:20 AM</b></p>
---	---



## MAP FINDINGS SUMMARY

Database	Search Distance (Miles)	Target Property	< 1/8	1/8 - 1/4	1/4 - 1/2	1/2 - 1	> 1	Total Plotted
<b>STANDARD ENVIRONMENTAL RECORDS</b>								
<b><i>Lists of Federal NPL (Superfund) sites</i></b>								
NPL	1.000		0	0	0	0	NR	0
Proposed NPL	1.000		0	0	0	0	NR	0
NPL LIENS	1.000		0	0	0	0	NR	0
<b><i>Lists of Federal Delisted NPL sites</i></b>								
Delisted NPL	1.000		0	0	0	0	NR	0
<b><i>Lists of Federal sites subject to CERCLA removals and CERCLA orders</i></b>								
FEDERAL FACILITY	0.500		0	0	0	NR	NR	0
SEMS	0.500		0	0	0	NR	NR	0
<b><i>Lists of Federal CERCLA sites with NFRAP</i></b>								
SEMS-ARCHIVE	0.500		0	0	0	NR	NR	0
<b><i>Lists of Federal RCRA facilities undergoing Corrective Action</i></b>								
CORRACTS	1.000		0	0	0	0	NR	0
<b><i>Lists of Federal RCRA TSD facilities</i></b>								
RCRA-TSDF	0.500		0	0	0	NR	NR	0
<b><i>Lists of Federal RCRA generators</i></b>								
RCRA-LQG	0.250		0	0	NR	NR	NR	0
RCRA-SQG	0.250		0	0	NR	NR	NR	0
RCRA-VSQG	0.250		0	0	NR	NR	NR	0
<b><i>Federal institutional controls / engineering controls registries</i></b>								
LUCIS	0.500		0	0	0	NR	NR	0
US ENG CONTROLS	0.500		0	0	0	NR	NR	0
US INST CONTROLS	0.500		0	0	0	NR	NR	0
<b><i>Federal ERNS list</i></b>								
ERNS	TP		NR	NR	NR	NR	NR	0
<b><i>Lists of state- and tribal hazardous waste facilities</i></b>								
SCS	1.000		0	0	0	0	NR	0
SHWS	N/A		N/A	N/A	N/A	N/A	N/A	N/A
<b><i>Lists of state and tribal landfills and solid waste disposal facilities</i></b>								
SWF/LF	0.500		0	0	0	NR	NR	0
<b><i>Lists of state and tribal leaking storage tanks</i></b>								
LAST	0.500		0	0	0	NR	NR	0



## MAP FINDINGS SUMMARY

Database	Search Distance (Miles)	Target Property	< 1/8	1/8 - 1/4	1/4 - 1/2	1/2 - 1	> 1	Total Plotted
LUST	0.500		0	0	0	NR	NR	0
INDIAN LUST	0.500		0	0	0	NR	NR	0
LTANKS	0.500		0	0	0	NR	NR	0
<b><i>Lists of state and tribal registered storage tanks</i></b>								
FEMA UST	0.250		0	0	NR	NR	NR	0
UST	0.250		0	0	NR	NR	NR	0
AST	0.250		0	0	NR	NR	NR	0
INDIAN UST	0.250		0	0	NR	NR	NR	0
TANKS	0.250		0	0	NR	NR	NR	0
<b><i>State and tribal institutional control / engineering control registries</i></b>								
INST CONTROL	0.500		0	0	0	NR	NR	0
<b><i>Lists of state and tribal voluntary cleanup sites</i></b>								
VCP	0.500		0	0	0	NR	NR	0
INDIAN VCP	0.500		0	0	0	NR	NR	0
<b><i>Lists of state and tribal brownfield sites</i></b>								
BROWNFIELDS	0.500		0	0	0	NR	NR	0
<b><u>ADDITIONAL ENVIRONMENTAL RECORDS</u></b>								
<b><i>Local Brownfield lists</i></b>								
US BROWNFIELDS	0.500		0	0	0	NR	NR	0
<b><i>Local Lists of Landfill / Solid Waste Disposal Sites</i></b>								
SWRCY	0.500		0	0	0	NR	NR	0
INDIAN ODI	0.500		0	0	0	NR	NR	0
ODI	0.500		0	0	0	NR	NR	0
DEBRIS REGION 9	0.500		0	0	0	NR	NR	0
IHS OPEN DUMPS	0.500		0	0	0	NR	NR	0
<b><i>Local Lists of Hazardous waste / Contaminated Sites</i></b>								
US HIST CDL	TP		NR	NR	NR	NR	NR	0
CDL	TP		NR	NR	NR	NR	NR	0
US CDL	TP		NR	NR	NR	NR	NR	0
<b><i>Local Land Records</i></b>								
LIENS 2	TP		NR	NR	NR	NR	NR	0
<b><i>Records of Emergency Release Reports</i></b>								
HMIRS	TP		NR	NR	NR	NR	NR	0
SPILLS	TP		NR	NR	NR	NR	NR	0
<b><i>Other Ascertainable Records</i></b>								
RCRA NonGen / NLR	0.250		0	0	NR	NR	NR	0



## MAP FINDINGS SUMMARY

Database	Search Distance (Miles)	Target Property	< 1/8	1/8 - 1/4	1/4 - 1/2	1/2 - 1	> 1	Total Plotted
FUDS	1.000		0	0	0	0	NR	0
DOD	1.000		0	0	0	0	NR	0
SCRD DRYCLEANERS	0.500		0	0	0	NR	NR	0
US FIN ASSUR	TP		NR	NR	NR	NR	NR	0
EPA WATCH LIST	TP		NR	NR	NR	NR	NR	0
2020 COR ACTION	0.250		0	0	NR	NR	NR	0
TSCA	TP		NR	NR	NR	NR	NR	0
TRIS	TP		NR	NR	NR	NR	NR	0
SSTS	TP		NR	NR	NR	NR	NR	0
ROD	1.000		0	0	0	0	NR	0
RMP	TP		NR	NR	NR	NR	NR	0
RAATS	TP		NR	NR	NR	NR	NR	0
PRP	TP		NR	NR	NR	NR	NR	0
PADS	TP		NR	NR	NR	NR	NR	0
ICIS	TP		NR	NR	NR	NR	NR	0
FTTS	TP		NR	NR	NR	NR	NR	0
MLTS	TP		NR	NR	NR	NR	NR	0
COAL ASH DOE	TP		NR	NR	NR	NR	NR	0
COAL ASH EPA	0.500		0	0	0	NR	NR	0
PCB TRANSFORMER	TP		NR	NR	NR	NR	NR	0
RADINFO	TP		NR	NR	NR	NR	NR	0
HIST FTTS	TP		NR	NR	NR	NR	NR	0
DOT OPS	TP		NR	NR	NR	NR	NR	0
CONSENT	1.000		0	0	0	0	NR	0
INDIAN RESERV	1.000		0	0	0	1	NR	1
FUSRAP	1.000		0	0	0	0	NR	0
UMTRA	0.500		0	0	0	NR	NR	0
LEAD SMELTERS	TP		NR	NR	NR	NR	NR	0
US AIRS	TP		NR	NR	NR	NR	NR	0
US MINES	0.250		0	0	NR	NR	NR	0
ABANDONED MINES	0.250		0	0	NR	NR	NR	0
FINDS	TP		NR	NR	NR	NR	NR	0
ECHO	TP		NR	NR	NR	NR	NR	0
DOCKET HWC	TP		NR	NR	NR	NR	NR	0
UXO	1.000		0	0	0	0	NR	0
FUELS PROGRAM	0.250		0	0	NR	NR	NR	0
PFAS NPL	0.250		0	0	NR	NR	NR	0
PFAS FEDERAL SITES	0.250		0	0	NR	NR	NR	0
PFAS TSCA	0.250		0	0	NR	NR	NR	0
PFAS RCRA MANIFEST	0.250		0	0	NR	NR	NR	0
PFAS ATSDR	0.250		0	0	NR	NR	NR	0
PFAS WQP	0.250		0	0	NR	NR	NR	0
PFAS NPDES	0.250		0	0	NR	NR	NR	0
PFAS ECHO	0.250		0	0	NR	NR	NR	0
AQUEOUS FOAM NRC	0.250		0	0	NR	NR	NR	0
PFAS	0.250		0	0	NR	NR	NR	0
AIRS	TP		NR	NR	NR	NR	NR	0
ASBESTOS	TP		NR	NR	NR	NR	NR	0
DRYCLEANERS	0.250		0	0	NR	NR	NR	0
Financial Assurance	TP		NR	NR	NR	NR	NR	0
MINES	0.250		0	0	NR	NR	NR	0



## MAP FINDINGS SUMMARY

<u>Database</u>	<u>Search Distance (Miles)</u>	<u>Target Property</u>	<u>&lt; 1/8</u>	<u>1/8 - 1/4</u>	<u>1/4 - 1/2</u>	<u>1/2 - 1</u>	<u>&gt; 1</u>	<u>Total Plotted</u>
NPDES	TP		NR	NR	NR	NR	NR	0
UIC	TP		NR	NR	NR	NR	NR	0
MINES MRDS	TP		NR	NR	NR	NR	NR	0

### EDR HIGH RISK HISTORICAL RECORDS

#### ***EDR Exclusive Records***

EDR MGP	1.000		0	0	0	0	NR	0
EDR Hist Auto	0.125		0	NR	NR	NR	NR	0
EDR Hist Cleaner	0.125		0	NR	NR	NR	NR	0

### EDR RECOVERED GOVERNMENT ARCHIVES

#### ***Exclusive Recovered Govt. Archives***

RGA LF	TP		NR	NR	NR	NR	NR	0
RGA LUST	TP		NR	NR	NR	NR	NR	0

- Totals --		0	0	0	0	1	0	1
-------------	--	---	---	---	---	---	---	---

#### NOTES:

TP = Target Property

NR = Not Requested at this Search Distance

Sites may be listed in more than one database

N/A = This State does not maintain a SHWS list. See the Federal CERCLIS list.



# Focus Map - 1 - 7175494.4s

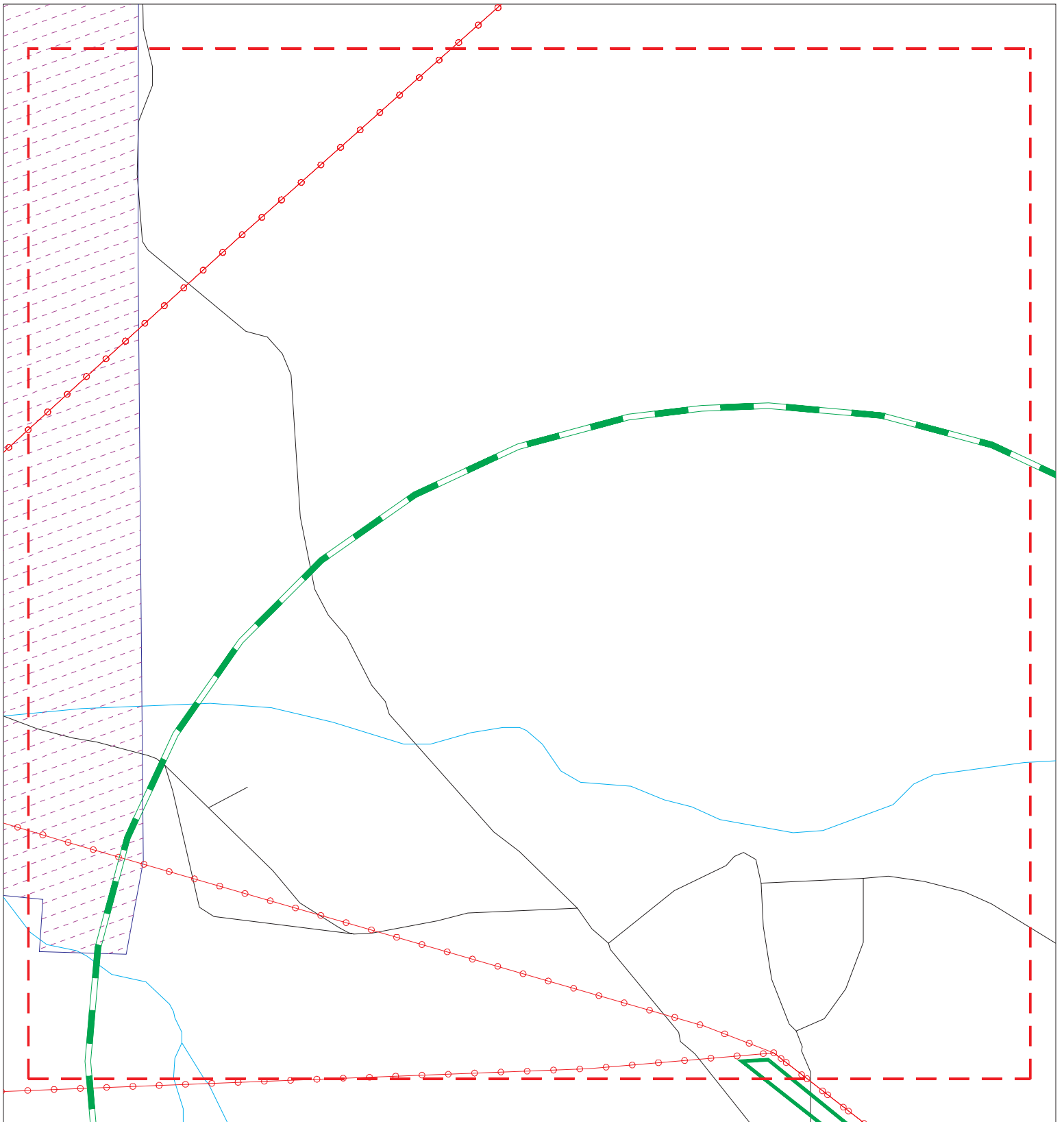

- |                      |                              |                         |
|----------------------|------------------------------|-------------------------|
| Sites                | Focus Map - Sites            | Dept. Defense Sites     |
| Target Property      | Power Line                   | Indian Reservations BIA |
| Search Buffer        | Pipe Line                    |                         |
| Focus Map - No Sites | National Priority List Sites |                         |

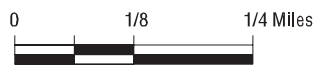

**SITE NAME:** Diamond Tail Solar Site  
**ADDRESS:** Northwest of Golden, New Mexico  
**CITY/STATE:** Algodones NM  
**ZIP:** 87001

**CLIENT:** Terracon  
**CONTACT:** Stacey Wommack  
**INQUIRY #:** 7175494.4s  
**DATE:** 11/11/22



MAPPED SITES SUMMARY - FOCUS MAP 1

Target Property:  
NORTHWEST OF GOLDEN, NEW MEXICO  
ALGODONES, NM 87001

MAP ID / FOCUS MAP	SITE NAME	ADDRESS	DATABASE ACRONYMS	DIST (ft. & mi.) DIRECTION
Reg / 1	SAN FELIPE PUEBLO		INDIAN RESERV	5046 0.956 West



# Focus Map - 2 - 7175494.4s

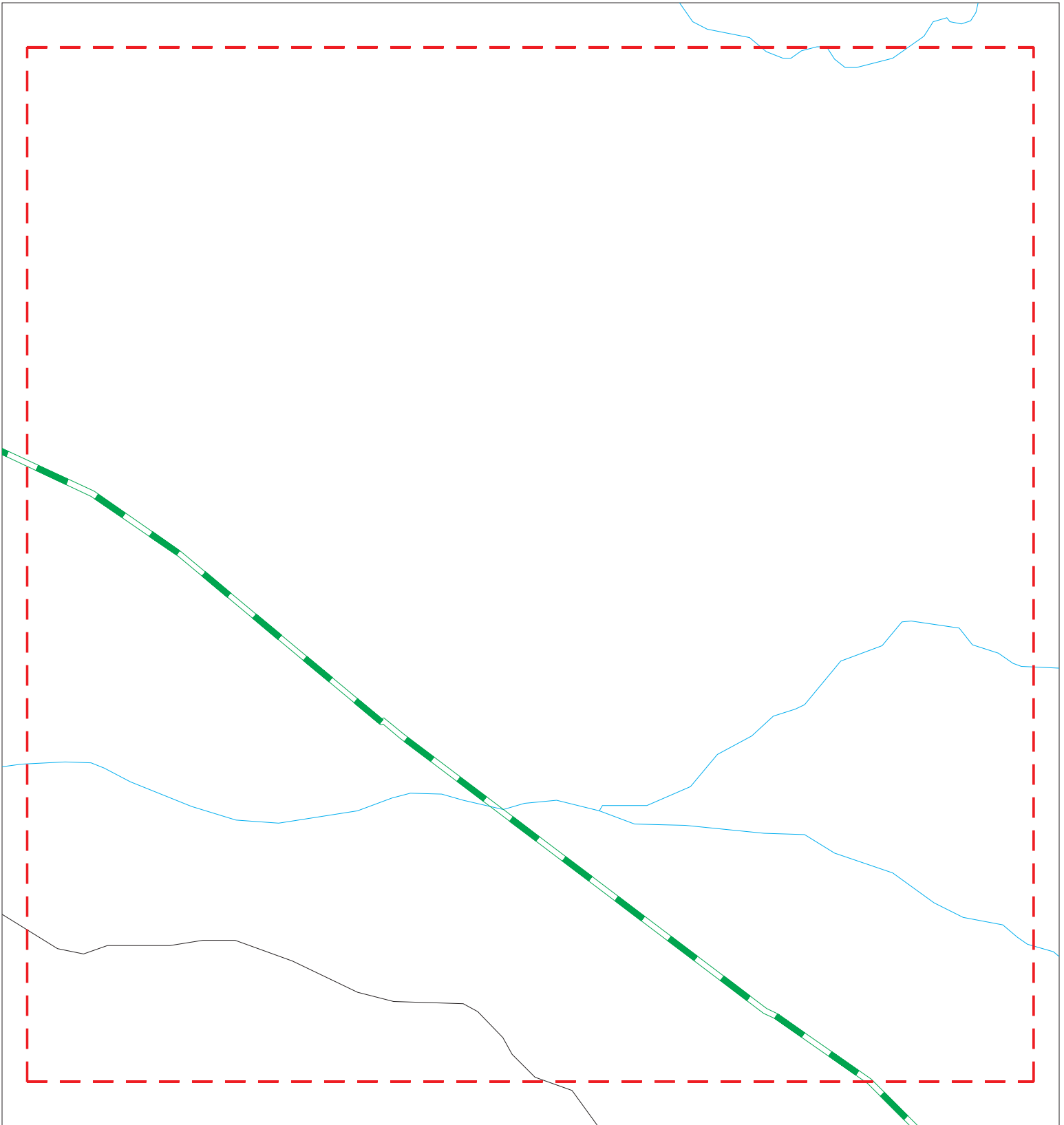

- |                      |                              |                         |
|----------------------|------------------------------|-------------------------|
| Sites                | Focus Map - Sites            | Dept. Defense Sites     |
| Target Property      | Power Line                   | Indian Reservations BIA |
| Search Buffer        | Pipe Line                    |                         |
| Focus Map - No Sites | National Priority List Sites |                         |

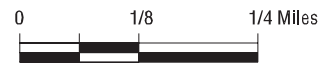

SITE NAME: Diamond Tail Solar Site  
ADDRESS: Northwest of Golden, New Mexico  
CITY/STATE: Algodones NM  
ZIP: 87001

CLIENT: Terracon  
CONTACT: Stacey Wommack  
INQUIRY #: 7175494.4s  
DATE: 11/11/22



MAPPED SITES SUMMARY - FOCUS MAP 2

Target Property:  
NORTHWEST OF GOLDEN, NEW MEXICO  
ALGODONES, NM 87001

MAP ID / FOCUS MAP	SITE NAME	ADDRESS	DATABASE ACRONYMS	DIST (ft. & mi.) DIRECTION
-----------------------	-----------	---------	-------------------	-------------------------------

---

NO MAPPED SITES FOUND



# Focus Map - 3 - 7175494.4s

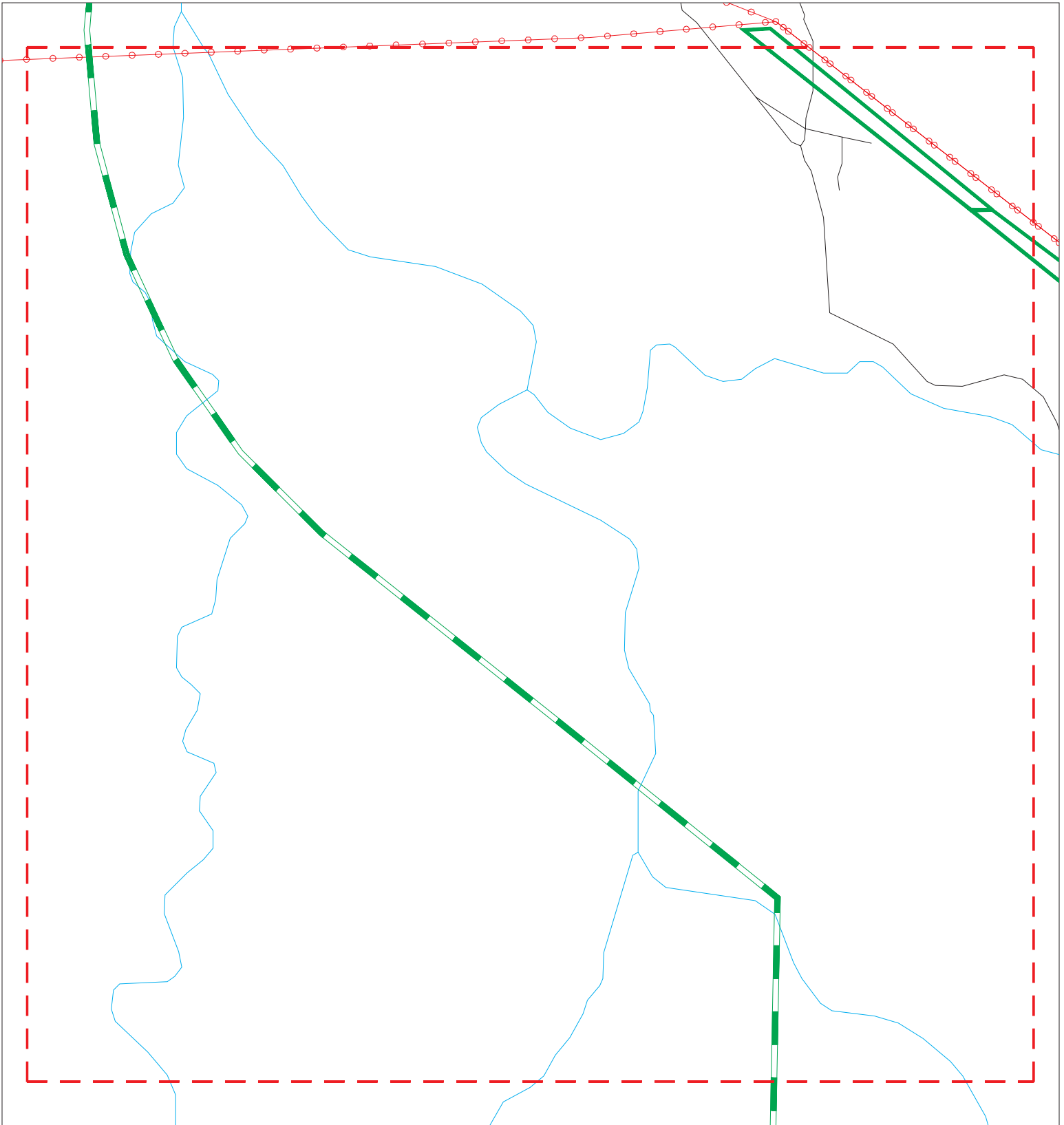

- |                      |                              |                         |  |
|----------------------|------------------------------|-------------------------|--|
| Sites                | Focus Map - Sites            | Dept. Defense Sites     |  |
| Target Property      | Power Line                   | Indian Reservations BIA |  |
| Search Buffer        | Pipe Line                    |                         |  |
| Focus Map - No Sites | National Priority List Sites |                         |  |

**SITE NAME:** Diamond Tail Solar Site  
**ADDRESS:** Northwest of Golden, New Mexico  
**CITY/STATE:** Algodones NM  
**ZIP:** 87001

**CLIENT:** Terracon  
**CONTACT:** Stacey Wommack  
**INQUIRY #:** 7175494.4s  
**DATE:** 11/11/22



MAPPED SITES SUMMARY - FOCUS MAP 3

Target Property:  
NORTHWEST OF GOLDEN, NEW MEXICO  
ALGODONES, NM 87001

MAP ID / FOCUS MAP	SITE NAME	ADDRESS	DATABASE ACRONYMS	DIST (ft. & mi.) DIRECTION
-----------------------	-----------	---------	-------------------	-------------------------------

---

NO MAPPED SITES FOUND



# Focus Map - 4 - 7175494.4s

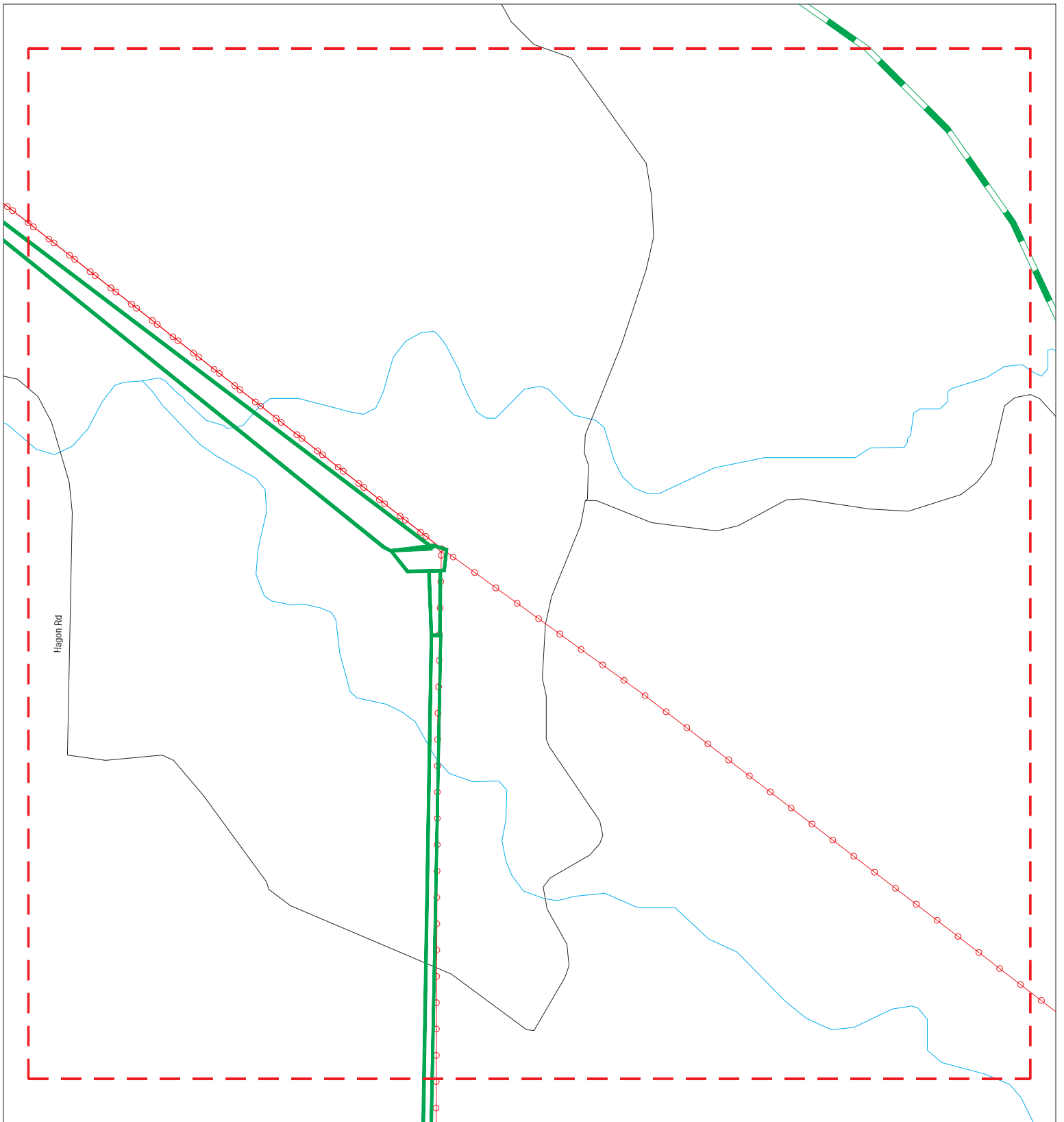

- |                      |                   |                              |
|----------------------|-------------------|------------------------------|
| Sites                | Focus Map - Sites | Dept. Defense Sites          |
| Target Property      | Power Line        | Indian Reservations BIA      |
| Search Buffer        | Pipe Line         | National Priority List Sites |
| Focus Map - No Sites |                   |                              |



**SITE NAME:** Diamond Tail Solar Site  
**ADDRESS:** Northwest of Golden, New Mexico  
**CITY/STATE:** Algodones NM  
**ZIP:** 87001

**CLIENT:** Terracon  
**CONTACT:** Stacey Wommack  
**INQUIRY #:** 7175494.4s  
**DATE:** 11/11/22



MAPPED SITES SUMMARY - FOCUS MAP 4

Target Property:  
NORTHWEST OF GOLDEN, NEW MEXICO  
ALGODONES, NM 87001

MAP ID / FOCUS MAP	SITE NAME	ADDRESS	DATABASE ACRONYMS	DIST (ft. & mi.) DIRECTION
-----------------------	-----------	---------	-------------------	-------------------------------









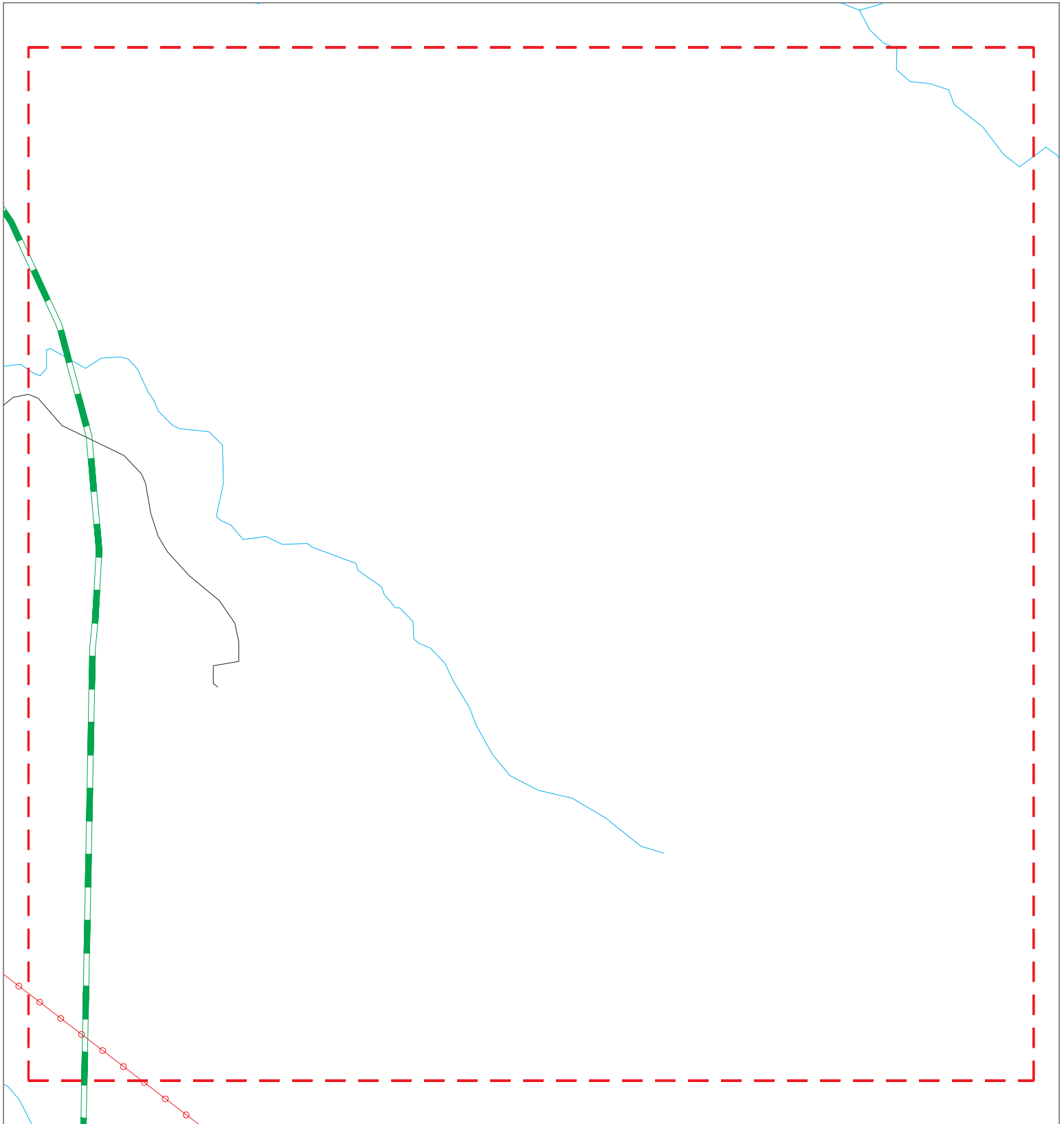

---

NO MAPPED SITES FOUND



# Focus Map - 5 - 7175494.4s



- |  |                      |   |                              |   |                         |
|--|----------------------|---|------------------------------|---|-------------------------|
|   | Sites                |  | Focus Map - Sites            |  | Dept. Defense Sites     |
|  | Target Property      |  | Power Line                   |  | Indian Reservations BIA |
|  | Search Buffer        |  | Pipe Line                    |   |                         |
|  | Focus Map - No Sites |  | National Priority List Sites |   |                         |



**SITE NAME:** Diamond Tail Solar Site  
**ADDRESS:** Northwest of Golden, New Mexico  
**CITY/STATE:** Algodones NM  
**ZIP:** 87001

**CLIENT:** Terracon  
**CONTACT:** Stacey Wommack  
**INQUIRY #:** 7175494.4s  
**DATE:** 11/11/22



MAPPED SITES SUMMARY - FOCUS MAP 5

Target Property:  
NORTHWEST OF GOLDEN, NEW MEXICO  
ALGODONES, NM 87001

MAP ID / FOCUS MAP	SITE NAME	ADDRESS	DATABASE ACRONYMS	DIST (ft. & mi.) DIRECTION
-----------------------	-----------	---------	-------------------	-------------------------------

---

NO MAPPED SITES FOUND



# Focus Map - 6 - 7175494.4s

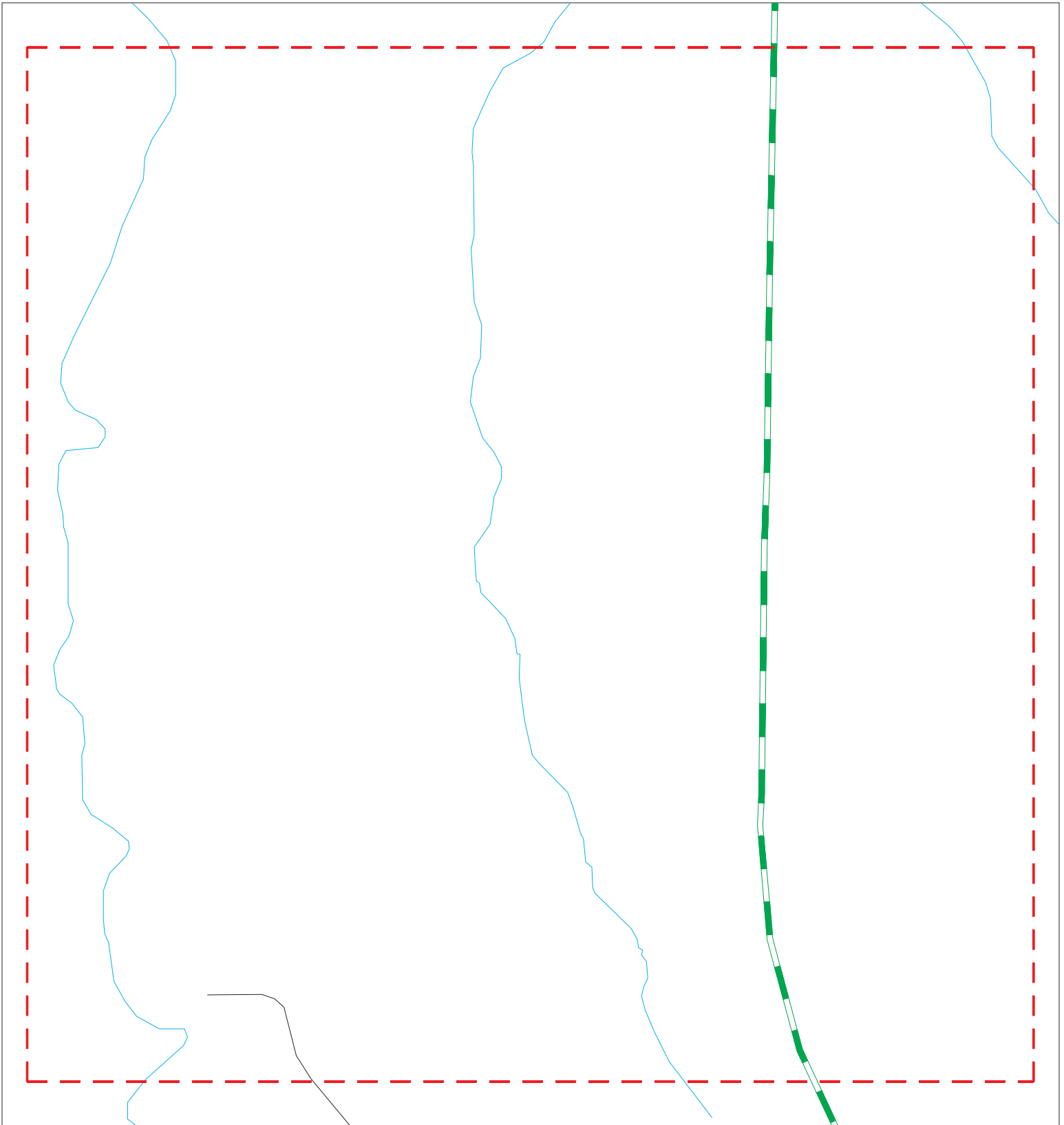

- |                      |                              |                         |
|----------------------|------------------------------|-------------------------|
| Sites                | Focus Map - Sites            | Dept. Defense Sites     |
| Target Property      | Power Line                   | Indian Reservations BIA |
| Search Buffer        | Pipe Line                    |                         |
| Focus Map - No Sites | National Priority List Sites |                         |

0 1/8 1/4 Miles

SITE NAME: Diamond Tail Solar Site  
ADDRESS: Northwest of Golden, New Mexico  
CITY/STATE: Algodones NM  
ZIP: 87001

CLIENT: Terracon  
CONTACT: Stacey Wommack  
INQUIRY #: 7175494.4s  
DATE: 11/11/22



MAPPED SITES SUMMARY - FOCUS MAP 6

Target Property:  
NORTHWEST OF GOLDEN, NEW MEXICO  
ALGODONES, NM 87001

MAP ID / FOCUS MAP	SITE NAME	ADDRESS	DATABASE ACRONYMS	DIST (ft. & mi.) DIRECTION
-----------------------	-----------	---------	-------------------	-------------------------------









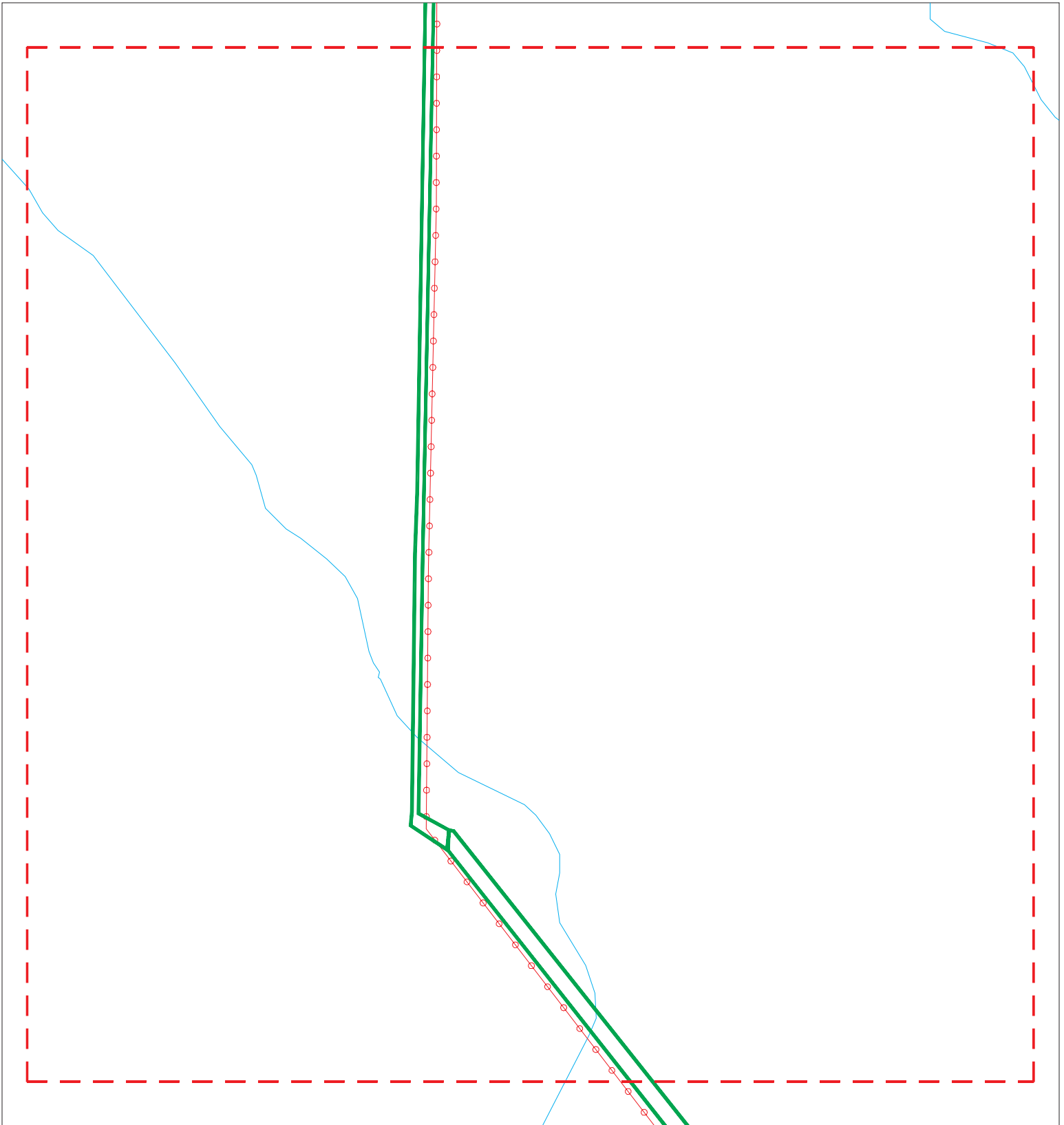

---

NO MAPPED SITES FOUND



# Focus Map - 7 - 7175494.4s



- |  |  |   |
|--|--|---|
|  Sites                |  Focus Map - Sites            |  Dept. Defense Sites     |
|  Target Property      |  Power Line                   |  Indian Reservations BIA |
|  Search Buffer        |  Pipe Line                    |   |
|  Focus Map - No Sites |  National Priority List Sites |   |



**SITE NAME:** Diamond Tail Solar Site  
**ADDRESS:** Northwest of Golden, New Mexico  
**CITY/STATE:** Algodones NM  
**ZIP:** 87001

**CLIENT:** Terracon  
**CONTACT:** Stacey Wommack  
**INQUIRY #:** 7175494.4s  
**DATE:** 11/11/22



MAPPED SITES SUMMARY - FOCUS MAP 7

Target Property:  
NORTHWEST OF GOLDEN, NEW MEXICO  
ALGODONES, NM 87001

MAP ID / FOCUS MAP	SITE NAME	ADDRESS	DATABASE ACRONYMS	DIST (ft. & mi.) DIRECTION
-----------------------	-----------	---------	-------------------	-------------------------------









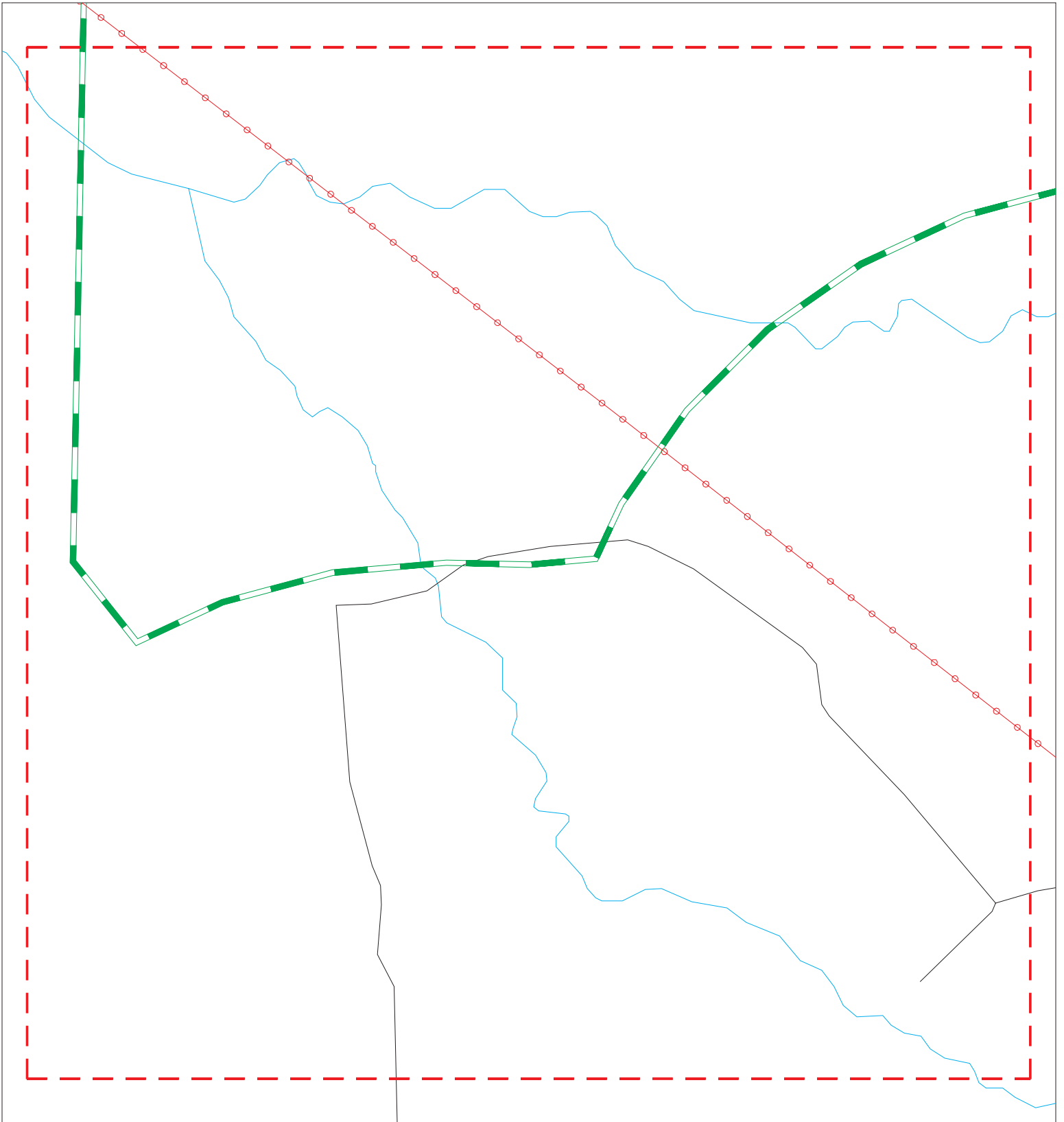

---

NO MAPPED SITES FOUND



# Focus Map - 8 - 7175494.4s



- |   |  |   |
|---|--|---|
|  Sites                 |  Focus Map - Sites            |  Dept. Defense Sites     |
|  Target Property      |  Power Line                   |  Indian Reservations BIA |
|  Search Buffer        |  Pipe Line                    |   |
|  Focus Map - No Sites |  National Priority List Sites |   |



**SITE NAME:** Diamond Tail Solar Site  
**ADDRESS:** Northwest of Golden, New Mexico  
**CITY/STATE:** Algodones NM  
**ZIP:** 87001

**CLIENT:** Terracon  
**CONTACT:** Stacey Wommack  
**INQUIRY #:** 7175494.4s  
**DATE:** 11/11/22



MAPPED SITES SUMMARY - FOCUS MAP 8

Target Property:  
NORTHWEST OF GOLDEN, NEW MEXICO  
ALGODONES, NM 87001

MAP ID / FOCUS MAP	SITE NAME	ADDRESS	DATABASE ACRONYMS	DIST (ft. & mi.) DIRECTION
-----------------------	-----------	---------	-------------------	-------------------------------

---

NO MAPPED SITES FOUND



# Focus Map - 9 - 7175494.4s

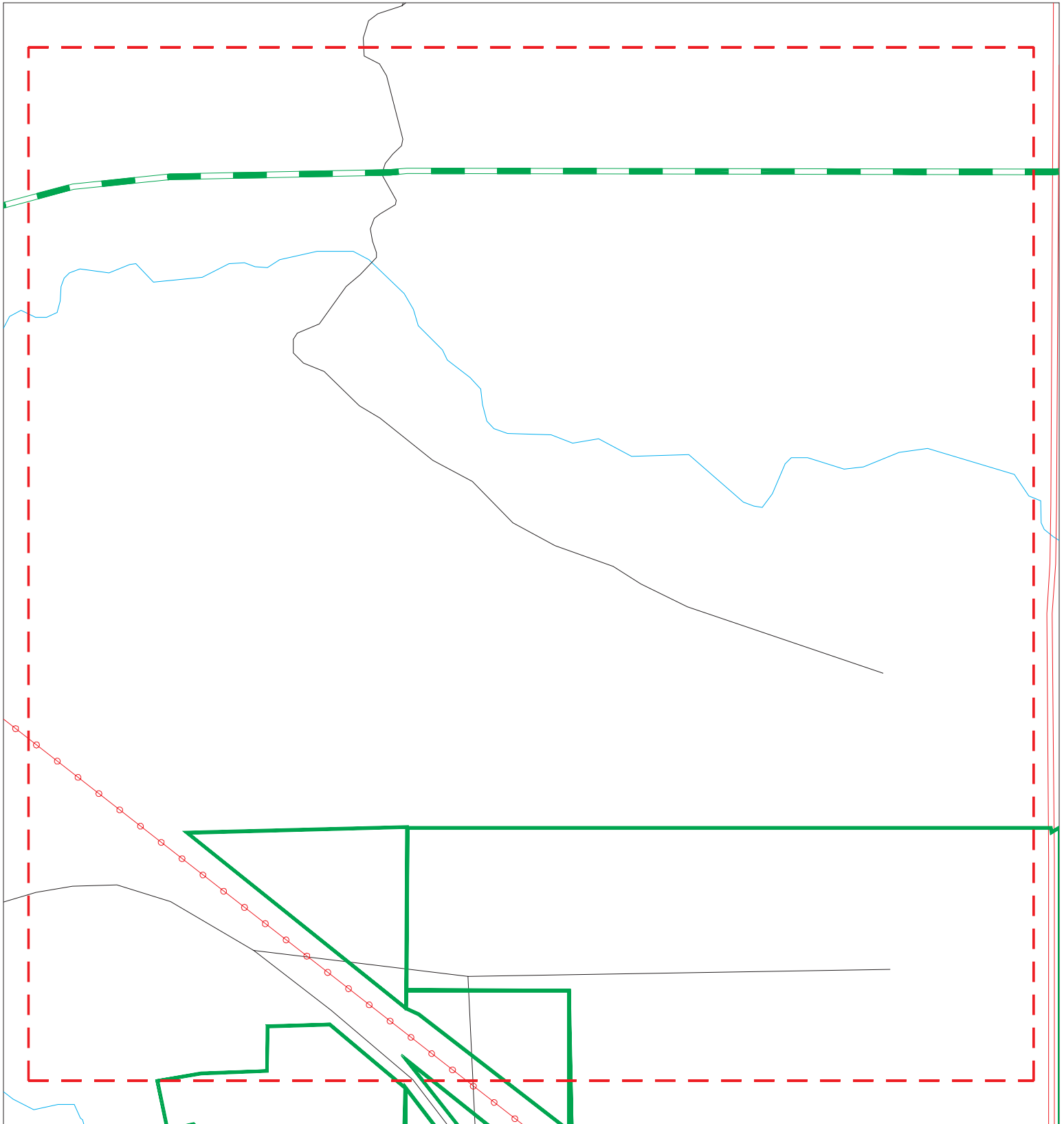

- |                      |                              |                         |
|----------------------|------------------------------|-------------------------|
| Sites                | Focus Map - Sites            | Dept. Defense Sites     |
| Target Property      | Power Line                   | Indian Reservations BIA |
| Search Buffer        | Pipe Line                    |                         |
| Focus Map - No Sites | National Priority List Sites |                         |



**SITE NAME:** Diamond Tail Solar Site  
**ADDRESS:** Northwest of Golden, New Mexico  
**CITY/STATE:** Algodones NM  
**ZIP:** 87001

**CLIENT:** Terracon  
**CONTACT:** Stacey Wommack  
**INQUIRY #:** 7175494.4s  
**DATE:** 11/11/22



MAPPED SITES SUMMARY - FOCUS MAP 9

Target Property:  
NORTHWEST OF GOLDEN, NEW MEXICO  
ALGODONES, NM 87001

MAP ID / FOCUS MAP	SITE NAME	ADDRESS	DATABASE ACRONYMS	DIST (ft. & mi.) DIRECTION
-----------------------	-----------	---------	-------------------	-------------------------------









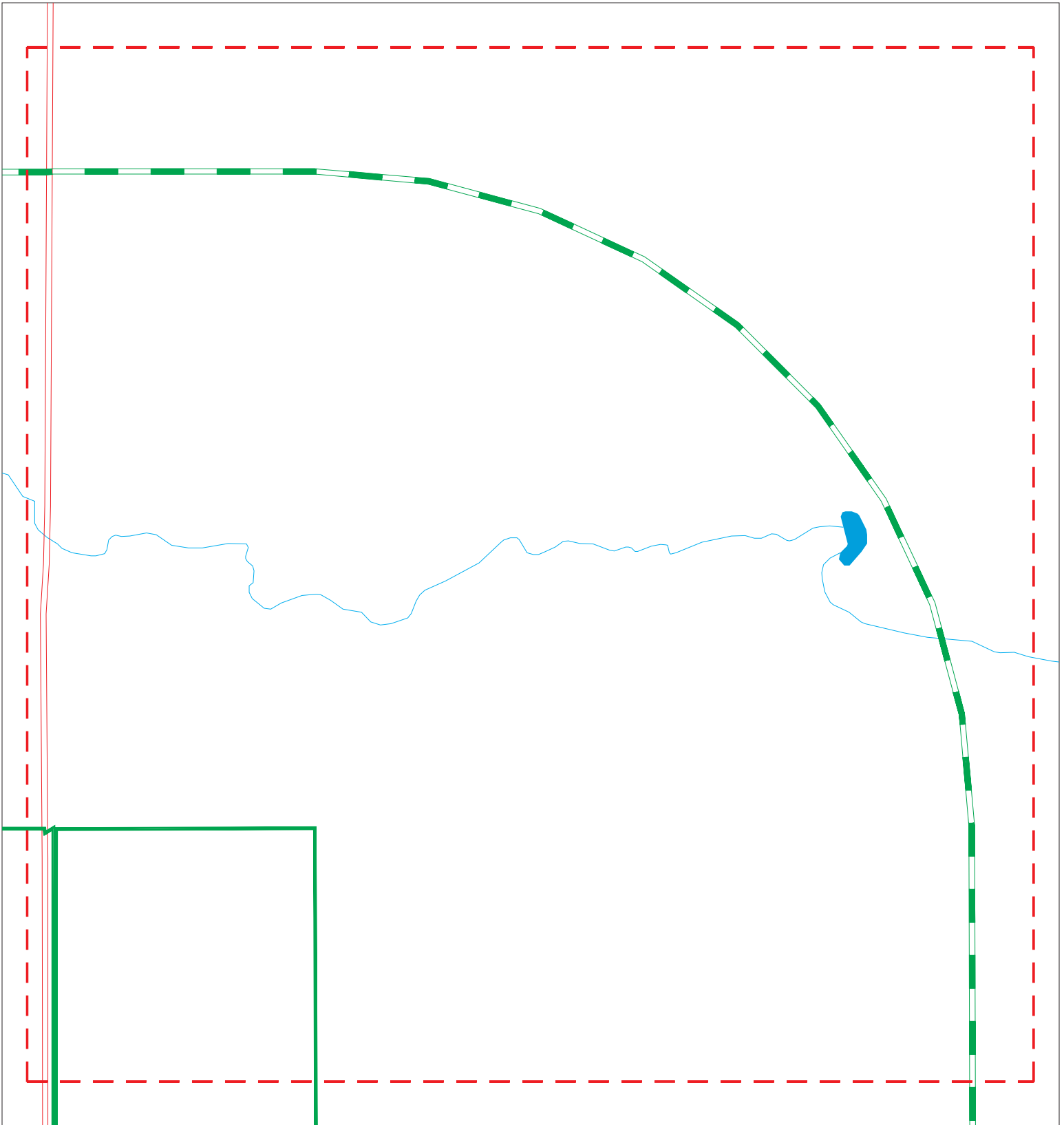

---

NO MAPPED SITES FOUND



# Focus Map - 10 - 7175494.4s



- |   |  |   |
|---|--|---|
|  Sites                 |  Focus Map - Sites            |  Dept. Defense Sites     |
|  Target Property      |  Power Line                   |  Indian Reservations BIA |
|  Search Buffer        |  Pipe Line                    |   |
|  Focus Map - No Sites |  National Priority List Sites |   |



**SITE NAME:** Diamond Tail Solar Site  
**ADDRESS:** Northwest of Golden, New Mexico  
**CITY/STATE:** Algodones NM  
**ZIP:** 87001

**CLIENT:** Terracon  
**CONTACT:** Stacey Wommack  
**INQUIRY #:** 7175494.4s  
**DATE:** 11/11/22



MAPPED SITES SUMMARY - FOCUS MAP 10

Target Property:  
NORTHWEST OF GOLDEN, NEW MEXICO  
ALGODONES, NM 87001

MAP ID / FOCUS MAP	SITE NAME	ADDRESS	DATABASE ACRONYMS	DIST (ft. & mi.) DIRECTION
-----------------------	-----------	---------	-------------------	-------------------------------









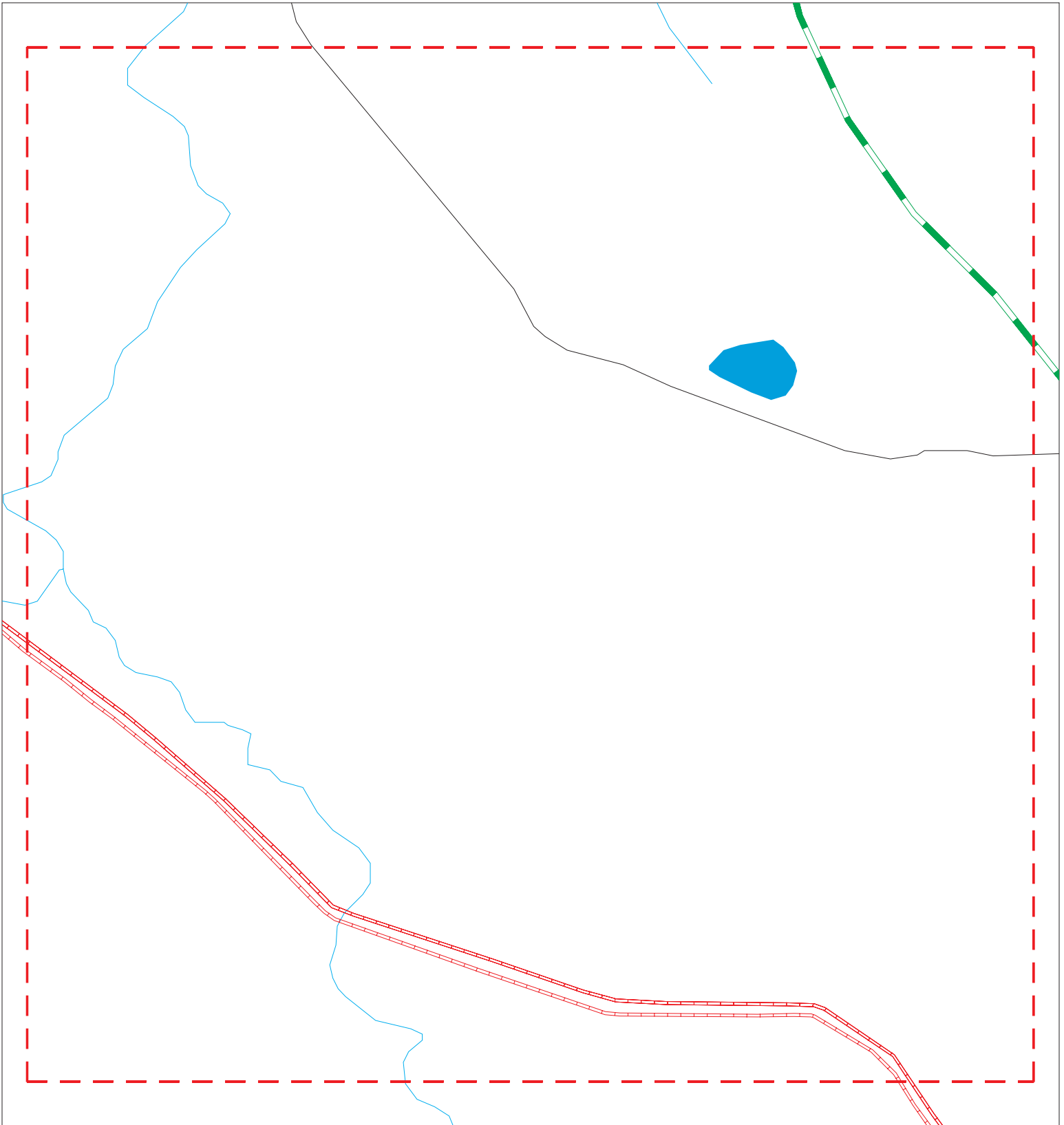

---

NO MAPPED SITES FOUND



# Focus Map - 11 - 7175494.4s



- |  |  |   |
|--|--|---|
|  Sites                |  Focus Map - Sites            |  Dept. Defense Sites     |
|  Target Property      |  Power Line                   |  Indian Reservations BIA |
|  Search Buffer        |  Pipe Line                    |   |
|  Focus Map - No Sites |  National Priority List Sites |   |



**SITE NAME:** Diamond Tail Solar Site  
**ADDRESS:** Northwest of Golden, New Mexico  
**CITY/STATE:** Algodones NM  
**ZIP:** 87001

**CLIENT:** Terracon  
**CONTACT:** Stacey Wommack  
**INQUIRY #:** 7175494.4s  
**DATE:** 11/11/22



MAPPED SITES SUMMARY - FOCUS MAP 11

Target Property:  
NORTHWEST OF GOLDEN, NEW MEXICO  
ALGODONES, NM 87001

MAP ID / FOCUS MAP	SITE NAME	ADDRESS	DATABASE ACRONYMS	DIST (ft. & mi.) DIRECTION
-----------------------	-----------	---------	-------------------	-------------------------------









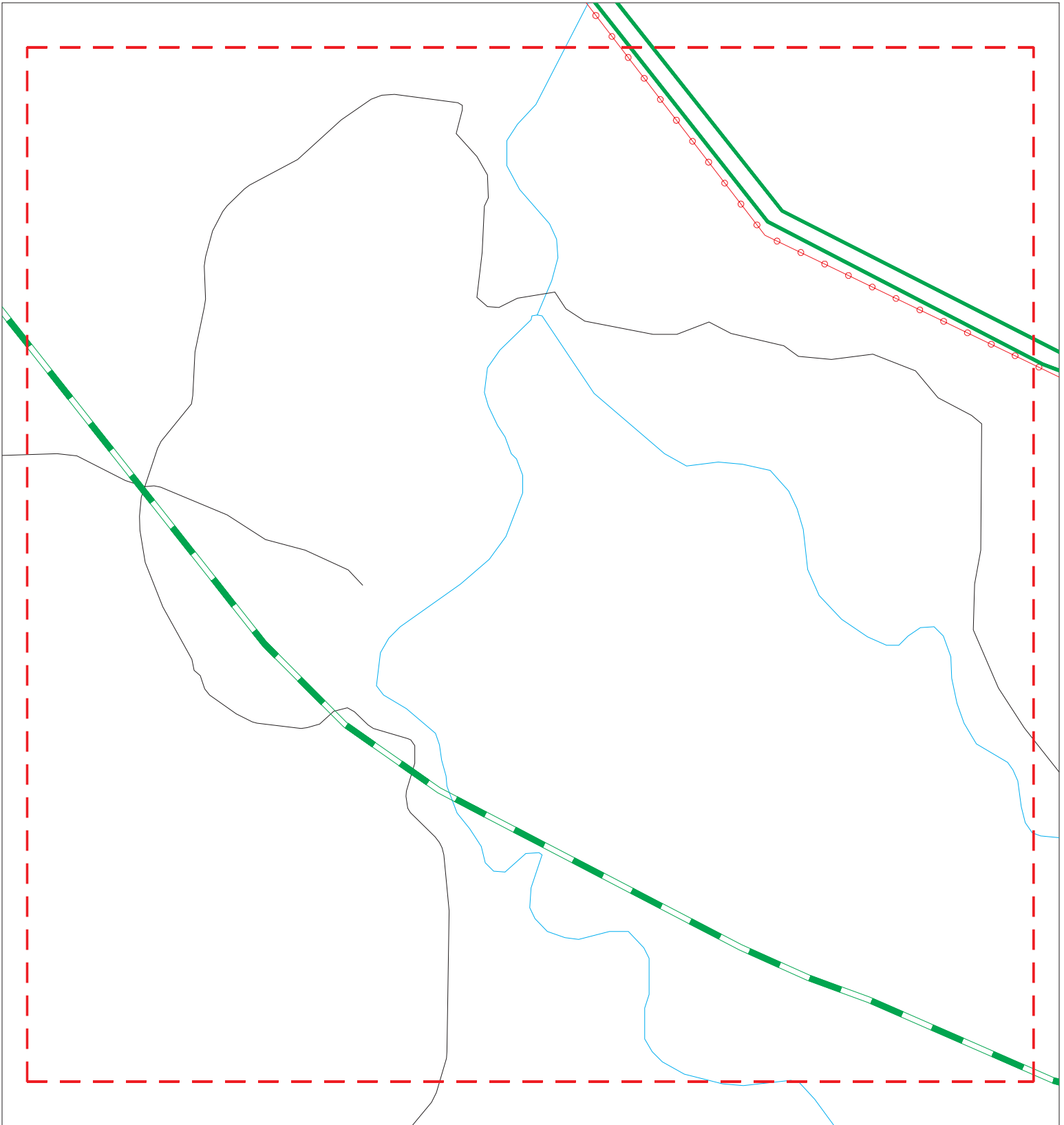

---

NO MAPPED SITES FOUND



# Focus Map - 12 - 7175494.4s



- |   |  |   |
|---|--|---|
|  Sites                 |  Focus Map - Sites            |  Dept. Defense Sites     |
|  Target Property      |  Power Line                   |  Indian Reservations BIA |
|  Search Buffer        |  Pipe Line                    |   |
|  Focus Map - No Sites |  National Priority List Sites |   |



**SITE NAME:** Diamond Tail Solar Site  
**ADDRESS:** Northwest of Golden, New Mexico  
**CITY/STATE:** Algodones NM  
**ZIP:** 87001

**CLIENT:** Terracon  
**CONTACT:** Stacey Wommack  
**INQUIRY #:** 7175494.4s  
**DATE:** 11/11/22



MAPPED SITES SUMMARY - FOCUS MAP 12

Target Property:  
NORTHWEST OF GOLDEN, NEW MEXICO  
ALGODONES, NM 87001

MAP ID / FOCUS MAP	SITE NAME	ADDRESS	DATABASE ACRONYMS	DIST (ft. & mi.) DIRECTION
-----------------------	-----------	---------	-------------------	-------------------------------









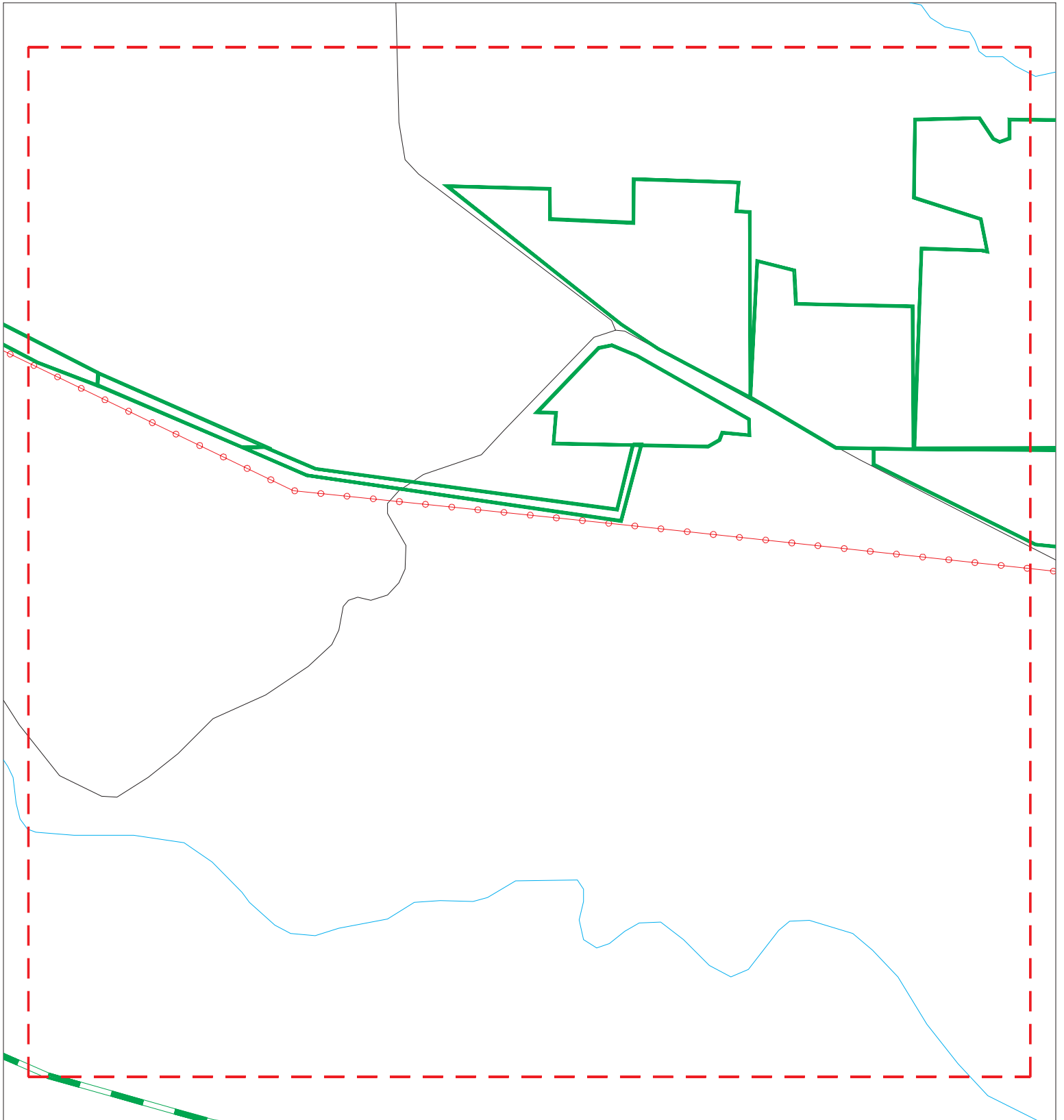

---

NO MAPPED SITES FOUND



# Focus Map - 13 - 7175494.4s



- |   |  |   |
|---|--|---|
|  Sites                 |  Focus Map - Sites            |  Dept. Defense Sites     |
|  Target Property      |  Power Line                   |  Indian Reservations BIA |
|  Search Buffer        |  Pipe Line                    |   |
|  Focus Map - No Sites |  National Priority List Sites |   |



**SITE NAME:** Diamond Tail Solar Site  
**ADDRESS:** Northwest of Golden, New Mexico  
**CITY/STATE:** Algodones NM  
**ZIP:** 87001

**CLIENT:** Terracon  
**CONTACT:** Stacey Wommack  
**INQUIRY #:** 7175494.4s  
**DATE:** 11/11/22



MAPPED SITES SUMMARY - FOCUS MAP 13

Target Property:  
NORTHWEST OF GOLDEN, NEW MEXICO  
ALGODONES, NM 87001

MAP ID / FOCUS MAP	SITE NAME	ADDRESS	DATABASE ACRONYMS	DIST (ft. & mi.) DIRECTION
-----------------------	-----------	---------	-------------------	-------------------------------









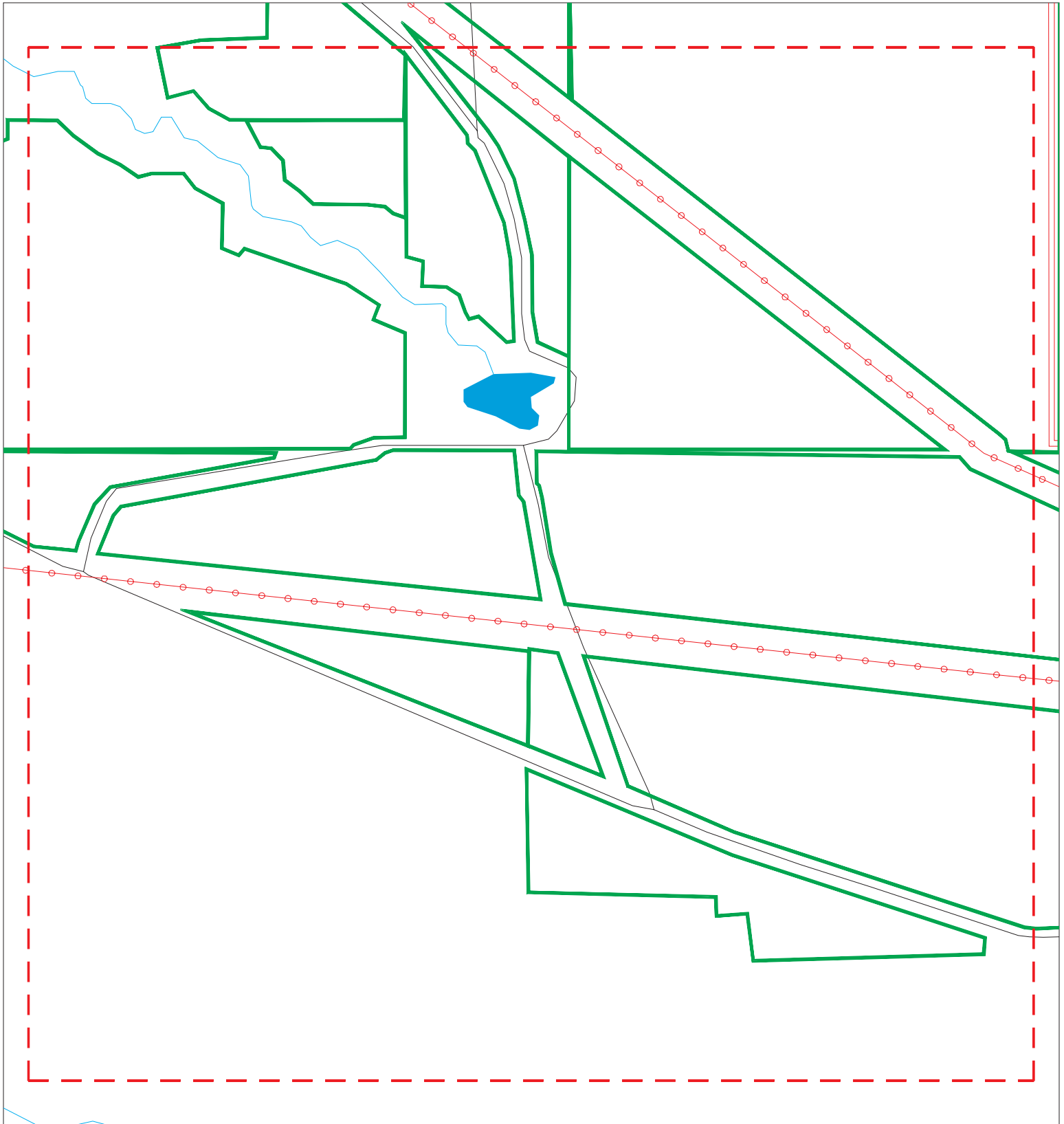

---

NO MAPPED SITES FOUND



# Focus Map - 14 - 7175494.4s



- |   |  |   |
|---|--|---|
|  Sites                 |  Focus Map - Sites            |  Dept. Defense Sites     |
|  Target Property      |  Power Line                   |  Indian Reservations BIA |
|  Search Buffer        |  Pipe Line                    |   |
|  Focus Map - No Sites |  National Priority List Sites |   |



**SITE NAME:** Diamond Tail Solar Site  
**ADDRESS:** Northwest of Golden, New Mexico  
**CITY/STATE:** Algodones NM  
**ZIP:** 87001

**CLIENT:** Terracon  
**CONTACT:** Stacey Wommack  
**INQUIRY #:** 7175494.4s  
**DATE:** 11/11/22



MAPPED SITES SUMMARY - FOCUS MAP 14

Target Property:  
NORTHWEST OF GOLDEN, NEW MEXICO  
ALGODONES, NM 87001

MAP ID / FOCUS MAP	SITE NAME	ADDRESS	DATABASE ACRONYMS	DIST (ft. & mi.) DIRECTION
-----------------------	-----------	---------	-------------------	-------------------------------









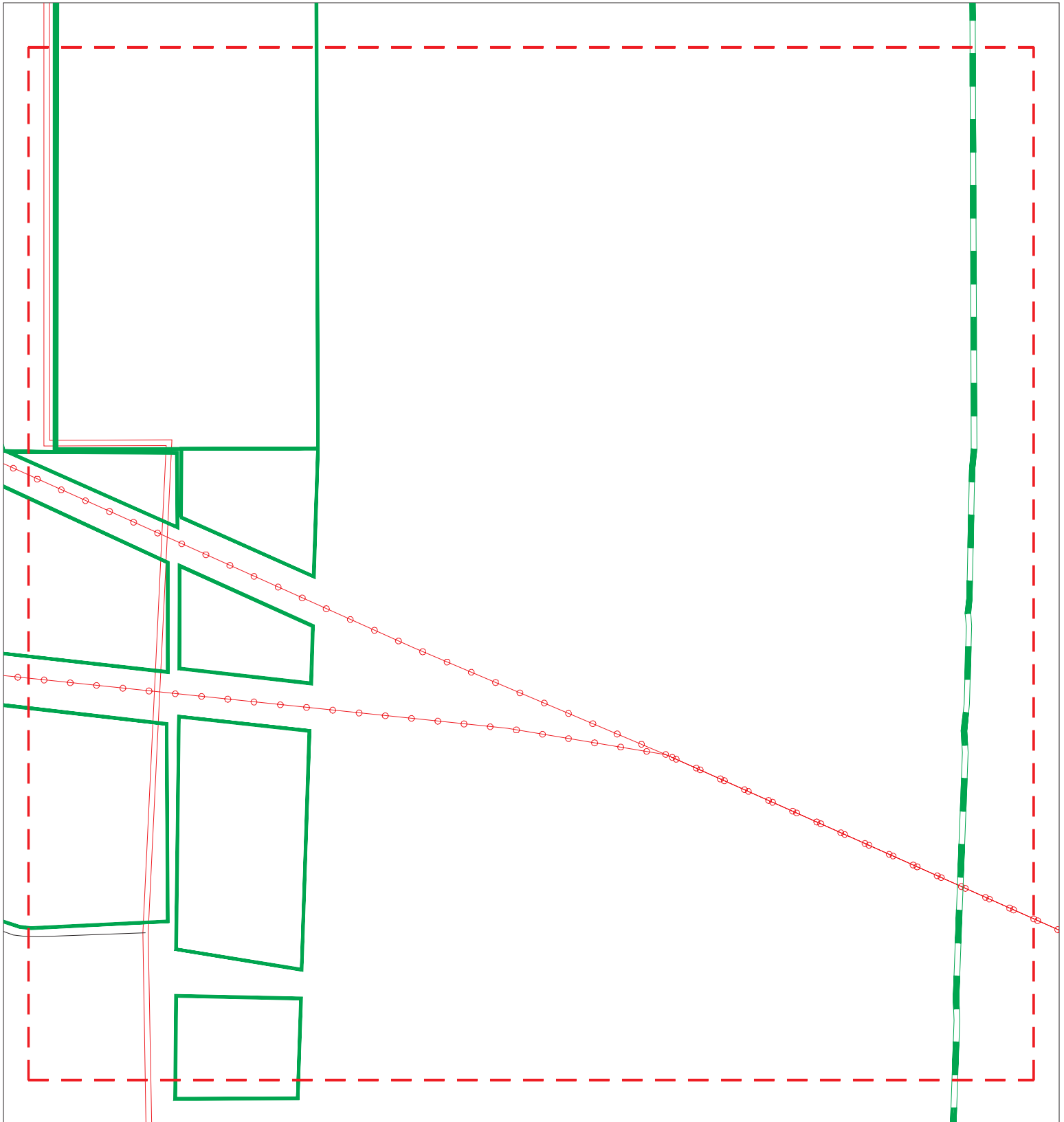

---

NO MAPPED SITES FOUND



# Focus Map - 15 - 7175494.4s



- |  |  |   |
|--|--|---|
|  Sites                |  Focus Map - Sites            |  Dept. Defense Sites     |
|  Target Property      |  Power Line                   |  Indian Reservations BIA |
|  Search Buffer        |  Pipe Line                    |   |
|  Focus Map - No Sites |  National Priority List Sites |   |



**SITE NAME:** Diamond Tail Solar Site  
**ADDRESS:** Northwest of Golden, New Mexico  
**CITY/STATE:** Algodones NM  
**ZIP:** 87001

**CLIENT:** Terracon  
**CONTACT:** Stacey Wommack  
**INQUIRY #:** 7175494.4s  
**DATE:** 11/11/22



MAPPED SITES SUMMARY - FOCUS MAP 15

Target Property:  
NORTHWEST OF GOLDEN, NEW MEXICO  
ALGODONES, NM 87001

MAP ID / FOCUS MAP	SITE NAME	ADDRESS	DATABASE ACRONYMS	DIST (ft. & mi.) DIRECTION
-----------------------	-----------	---------	-------------------	-------------------------------









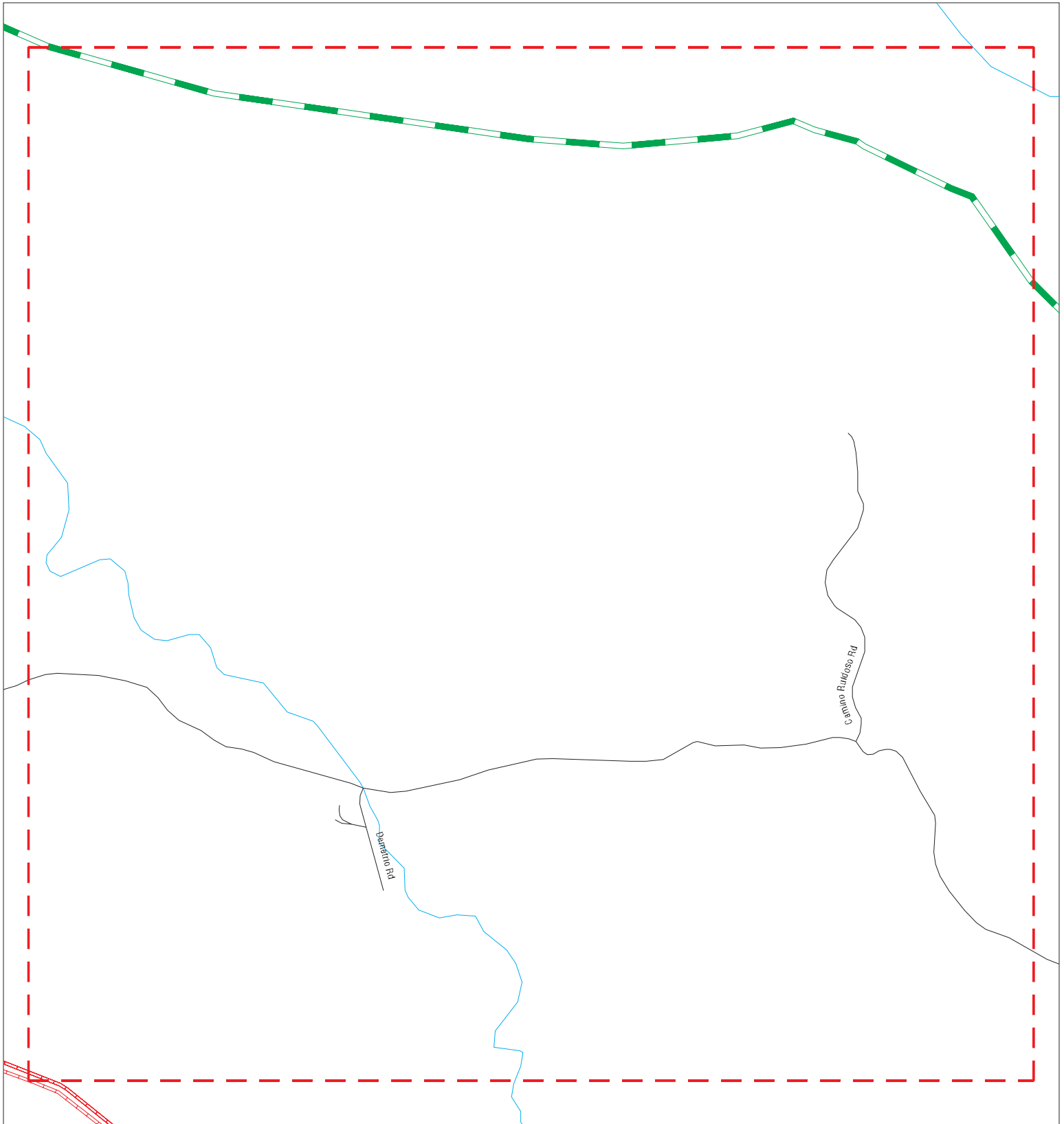

---

NO MAPPED SITES FOUND



# Focus Map - 16 - 7175494.4s



- |   |  |   |
|---|--|---|
|  Sites                 |  Focus Map - Sites            |  Dept. Defense Sites     |
|  Target Property      |  Power Line                   |  Indian Reservations BIA |
|  Search Buffer        |  Pipe Line                    |   |
|  Focus Map - No Sites |  National Priority List Sites |   |

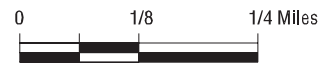

**SITE NAME:** Diamond Tail Solar Site  
**ADDRESS:** Northwest of Golden, New Mexico  
**CITY/STATE:** Algodones NM  
**ZIP:** 87001

**CLIENT:** Terracon  
**CONTACT:** Stacey Wommack  
**INQUIRY #:** 7175494.4s  
**DATE:** 11/11/22



MAPPED SITES SUMMARY - FOCUS MAP 16

Target Property:  
NORTHWEST OF GOLDEN, NEW MEXICO  
ALGODONES, NM 87001

MAP ID / FOCUS MAP	SITE NAME	ADDRESS	DATABASE ACRONYMS	DIST (ft. & mi.) DIRECTION
-----------------------	-----------	---------	-------------------	-------------------------------









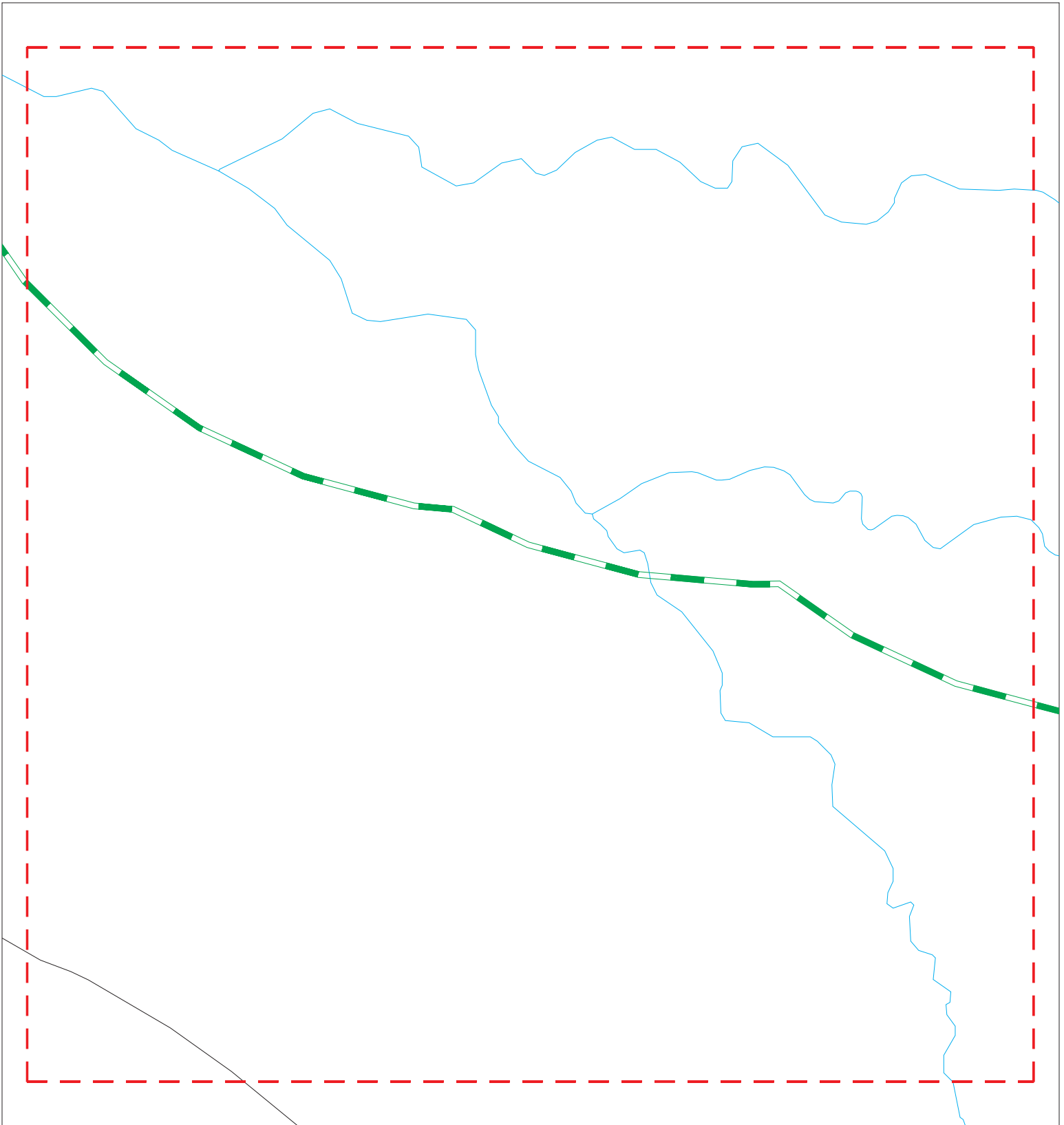

---

NO MAPPED SITES FOUND



# Focus Map - 17 - 7175494.4s



- |  |  |   |
|--|--|---|
|  Sites                |  Focus Map - Sites            |  Dept. Defense Sites     |
|  Target Property      |  Power Line                   |  Indian Reservations BIA |
|  Search Buffer        |  Pipe Line                    |   |
|  Focus Map - No Sites |  National Priority List Sites |   |



SITE NAME: Diamond Tail Solar Site  
ADDRESS: Northwest of Golden, New Mexico  
CITY/STATE: Algodones NM  
ZIP: 87001

CLIENT: Terracon  
CONTACT: Stacey Wommack  
INQUIRY #: 7175494.4s  
DATE: 11/11/22



MAPPED SITES SUMMARY - FOCUS MAP 17

Target Property:  
NORTHWEST OF GOLDEN, NEW MEXICO  
ALGODONES, NM 87001

MAP ID / FOCUS MAP	SITE NAME	ADDRESS	DATABASE ACRONYMS	DIST (ft. & mi.) DIRECTION
-----------------------	-----------	---------	-------------------	-------------------------------









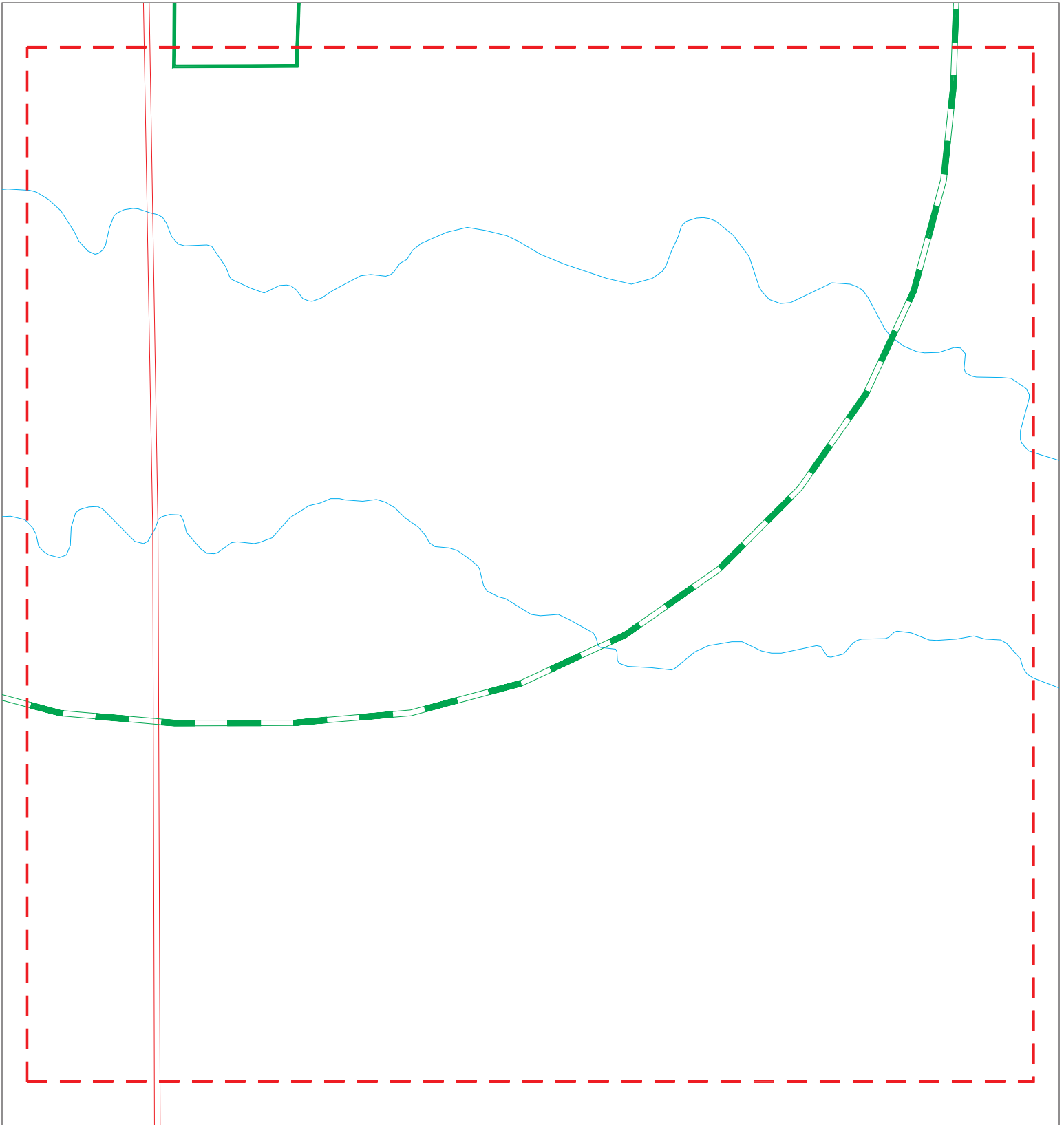

---

NO MAPPED SITES FOUND



# Focus Map - 18 - 7175494.4s



- |   |  |   |
|---|--|---|
|  Sites                 |  Focus Map - Sites            |  Dept. Defense Sites     |
|  Target Property      |  Power Line                   |  Indian Reservations BIA |
|  Search Buffer        |  Pipe Line                    |   |
|  Focus Map - No Sites |  National Priority List Sites |   |

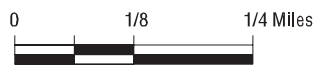

SITE NAME: Diamond Tail Solar Site ADDRESS: Northwest of Golden, New Mexico CITY/STATE: Algodones NM ZIP: 87001	CLIENT: Terracon CONTACT: Stacey Wommack INQUIRY #: 7175494.4s DATE: 11/11/22
--	--



MAPPED SITES SUMMARY - FOCUS MAP 18

Target Property:  
NORTHWEST OF GOLDEN, NEW MEXICO  
ALGODONES, NM 87001

MAP ID / FOCUS MAP	SITE NAME	ADDRESS	DATABASE ACRONYMS	DIST (ft. & mi.) DIRECTION
-----------------------	-----------	---------	-------------------	-------------------------------

---

NO MAPPED SITES FOUND



MAP FINDINGS

Map ID  
Direction  
Distance  
Elevation

Site

Database(s)

EDR ID Number  
EPA ID Number

**IND RES**    **SAN FELIPE PUEBLO**  
**Region**  
**West**        , **NM**  
**1/2-1**  
**5046 ft.**

**INDIAN RESERV**    **CIND200526**  
**N/A**

**Focus Map:**  
**1**

INDIAN RESERV:

Feature:  
Name:  
Agency:

Indian Reservation  
San Felipe Pueblo  
BIA



Count: 13 records

## ORPHAN SUMMARY

City	EDR ID	Site Name	Site Address	Zip	Database(s)
ALBUQUERQUE ALGODONES	1010024020 S106237188	ABQ EAST MOUNTAINS (VERIZON WIRELESS)	END OF SKYVIEW ROD EAST FRONTAGE ROAD ALONG I-25. FIRST PROPERTY NORTH OF RAFFAEL'S BAR	87047	US AIRS, FINDS, ECHO SPILLS
ALGODONES	S126307937		OPERATING LOCATION OF ROAD RUNNER WASTE DISPOSAL, ALGODONES, NEW MEXICO.		SPILLS
ALGODONES	1009425962	ALGODONES CRUSHER NO1605	1.4 MILES S OF ALGODONES	87001	US AIRS
GOLDEN	1004564169	CARACHE CANYON DECLINE	3.5 MILES NW OF GOLDEN	87047	US AIRS
PLACITAS	S126304693		N. OF PLACITAS VILLAGE		SPILLS
PLACITAS	S126304021		NEAR THE BARN (EAST PROPERTY LINE) MOST OF THE SATURATION ON EAST SIDE OF BARN.		SPILLS
PLACITAS	1027012639	TERRAIN MANAGEMENT	0.6 MILES SO. OF NM - 165 ON I - 25 FRONTAGE ROAD	87043	FINDS
PLACITAS	1026868839	TERRAIN MANAGEMENT	0.6 MILES SO. OF NM - 165 ON I - 25 FRONTAGE ROAD	87043	ECHO
SANDIA PARK	S126306387		FROST ROAD AND NM STATE ROAD 14, JUST SOUTH OF THE TURN OFF TO THE SANDIA PEAK TRAM.		SPILLS
SANDOVAL COUNTY	S118195521	L-BAR RANCH	40 MILES NW OF RIO RANCHO		SCS
SANDOVAL COUNTY	S110474877	PENA BLANCA COLLECTION CENTER	STATE ROAD 22 NORTH-TURN EAST OF PENA BLANCA (22 CAMINO DE COMUNIDA)		SWF/LF
SANDOVAL COUNTY	S127094506	PUBLIC SERVICE CO OF NM - DIAMOND TAIL SWITCHING STATION	4.5 MI SE OF SAN FELIPE PUEBLO	87043	AIRS



# GOVERNMENT RECORDS SEARCHED / DATA CURRENCY TRACKING

To maintain currency of the following federal and state databases, EDR contacts the appropriate governmental agency on a monthly or quarterly basis, as required.

**Number of Days to Update:** Provides confirmation that EDR is reporting records that have been updated within 90 days from the date the government agency made the information available to the public.

## **STANDARD ENVIRONMENTAL RECORDS**

### ***Lists of Federal NPL (Superfund) sites***

#### **NPL: National Priority List**

National Priorities List (Superfund). The NPL is a subset of CERCLIS and identifies over 1,200 sites for priority cleanup under the Superfund Program. NPL sites may encompass relatively large areas. As such, EDR provides polygon coverage for over 1,000 NPL site boundaries produced by EPA's Environmental Photographic Interpretation Center (EPIC) and regional EPA offices.

Date of Government Version: 07/26/2022	Source: EPA
Date Data Arrived at EDR: 08/02/2022	Telephone: N/A
Date Made Active in Reports: 08/22/2022	Last EDR Contact: 11/01/2022
Number of Days to Update: 20	Next Scheduled EDR Contact: 01/09/2023
	Data Release Frequency: Quarterly

#### **NPL Site Boundaries**

##### **Sources:**

EPA's Environmental Photographic Interpretation Center (EPIC)  
Telephone: 202-564-7333

EPA Region 1  
Telephone 617-918-1143

EPA Region 6  
Telephone: 214-655-6659

EPA Region 3  
Telephone 215-814-5418

EPA Region 7  
Telephone: 913-551-7247

EPA Region 4  
Telephone 404-562-8033

EPA Region 8  
Telephone: 303-312-6774

EPA Region 5  
Telephone 312-886-6686

EPA Region 9  
Telephone: 415-947-4246

EPA Region 10  
Telephone 206-553-8665

#### **Proposed NPL: Proposed National Priority List Sites**

A site that has been proposed for listing on the National Priorities List through the issuance of a proposed rule in the Federal Register. EPA then accepts public comments on the site, responds to the comments, and places on the NPL those sites that continue to meet the requirements for listing.

Date of Government Version: 07/26/2022	Source: EPA
Date Data Arrived at EDR: 08/02/2022	Telephone: N/A
Date Made Active in Reports: 08/22/2022	Last EDR Contact: 11/01/2022
Number of Days to Update: 20	Next Scheduled EDR Contact: 01/09/2023
	Data Release Frequency: Quarterly

#### **NPL LIENS: Federal Superfund Liens**

Federal Superfund Liens. Under the authority granted the USEPA by CERCLA of 1980, the USEPA has the authority to file liens against real property in order to recover remedial action expenditures or when the property owner received notification of potential liability. USEPA compiles a listing of filed notices of Superfund Liens.



# GOVERNMENT RECORDS SEARCHED / DATA CURRENCY TRACKING

Date of Government Version: 10/15/1991  
Date Data Arrived at EDR: 02/02/1994  
Date Made Active in Reports: 03/30/1994  
Number of Days to Update: 56

Source: EPA  
Telephone: 202-564-4267  
Last EDR Contact: 08/15/2011  
Next Scheduled EDR Contact: 11/28/2011  
Data Release Frequency: No Update Planned

## ***Lists of Federal Delisted NPL sites***

Delisted NPL: National Priority List Deletions

The National Oil and Hazardous Substances Pollution Contingency Plan (NCP) establishes the criteria that the EPA uses to delete sites from the NPL. In accordance with 40 CFR 300.425.(e), sites may be deleted from the NPL where no further response is appropriate.

Date of Government Version: 07/26/2022  
Date Data Arrived at EDR: 08/02/2022  
Date Made Active in Reports: 08/22/2022  
Number of Days to Update: 20

Source: EPA  
Telephone: N/A  
Last EDR Contact: 11/01/2022  
Next Scheduled EDR Contact: 01/09/2023  
Data Release Frequency: Quarterly

## ***Lists of Federal sites subject to CERCLA removals and CERCLA orders***

FEDERAL FACILITY: Federal Facility Site Information listing

A listing of National Priority List (NPL) and Base Realignment and Closure (BRAC) sites found in the Comprehensive Environmental Response, Compensation and Liability Information System (CERCLIS) Database where EPA Federal Facilities Restoration and Reuse Office is involved in cleanup activities.

Date of Government Version: 05/25/2021  
Date Data Arrived at EDR: 06/24/2021  
Date Made Active in Reports: 09/20/2021  
Number of Days to Update: 88

Source: Environmental Protection Agency  
Telephone: 703-603-8704  
Last EDR Contact: 09/06/2022  
Next Scheduled EDR Contact: 01/10/2023  
Data Release Frequency: Varies

SEMS: Superfund Enterprise Management System

SEMS (Superfund Enterprise Management System) tracks hazardous waste sites, potentially hazardous waste sites, and remedial activities performed in support of EPA's Superfund Program across the United States. The list was formerly known as CERCLIS, renamed to SEMS by the EPA in 2015. The list contains data on potentially hazardous waste sites that have been reported to the USEPA by states, municipalities, private companies and private persons, pursuant to Section 103 of the Comprehensive Environmental Response, Compensation, and Liability Act (CERCLA). This dataset also contains sites which are either proposed to or on the National Priorities List (NPL) and the sites which are in the screening and assessment phase for possible inclusion on the NPL.

Date of Government Version: 07/26/2022  
Date Data Arrived at EDR: 08/02/2022  
Date Made Active in Reports: 08/22/2022  
Number of Days to Update: 20

Source: EPA  
Telephone: 800-424-9346  
Last EDR Contact: 11/01/2022  
Next Scheduled EDR Contact: 01/23/2023  
Data Release Frequency: Quarterly

## ***Lists of Federal CERCLA sites with NFRAP***

SEMS-ARCHIVE: Superfund Enterprise Management System Archive



# GOVERNMENT RECORDS SEARCHED / DATA CURRENCY TRACKING

SEMS-ARCHIVE (Superfund Enterprise Management System Archive) tracks sites that have no further interest under the Federal Superfund Program based on available information. The list was formerly known as the CERCLIS-NFRAP, renamed to SEMS ARCHIVE by the EPA in 2015. EPA may perform a minimal level of assessment work at a site while it is archived if site conditions change and/or new information becomes available. Archived sites have been removed and archived from the inventory of SEMS sites. Archived status indicates that, to the best of EPA's knowledge, assessment at a site has been completed and that EPA has determined no further steps will be taken to list the site on the National Priorities List (NPL), unless information indicates this decision was not appropriate or other considerations require a recommendation for listing at a later time. The decision does not necessarily mean that there is no hazard associated with a given site; it only means that, based upon available information, the location is not judged to be potential NPL site.

Date of Government Version: 07/26/2022	Source: EPA
Date Data Arrived at EDR: 08/02/2022	Telephone: 800-424-9346
Date Made Active in Reports: 08/22/2022	Last EDR Contact: 11/01/2022
Number of Days to Update: 20	Next Scheduled EDR Contact: 01/23/2023
	Data Release Frequency: Quarterly

## ***Lists of Federal RCRA facilities undergoing Corrective Action***

CORRACTS: Corrective Action Report

CORRACTS identifies hazardous waste handlers with RCRA corrective action activity.

Date of Government Version: 06/20/2022	Source: EPA
Date Data Arrived at EDR: 06/21/2022	Telephone: 800-424-9346
Date Made Active in Reports: 06/28/2022	Last EDR Contact: 09/19/2022
Number of Days to Update: 7	Next Scheduled EDR Contact: 01/02/2023
	Data Release Frequency: Quarterly

## ***Lists of Federal RCRA TSD facilities***

RCRA-TSDF: RCRA - Treatment, Storage and Disposal

RCRAInfo is EPA's comprehensive information system, providing access to data supporting the Resource Conservation and Recovery Act (RCRA) of 1976 and the Hazardous and Solid Waste Amendments (HSWA) of 1984. The database includes selective information on sites which generate, transport, store, treat and/or dispose of hazardous waste as defined by the Resource Conservation and Recovery Act (RCRA). Transporters are individuals or entities that move hazardous waste from the generator offsite to a facility that can recycle, treat, store, or dispose of the waste. TSDFs treat, store, or dispose of the waste.

Date of Government Version: 06/20/2022	Source: Environmental Protection Agency
Date Data Arrived at EDR: 06/21/2022	Telephone: 214-665-6444
Date Made Active in Reports: 06/28/2022	Last EDR Contact: 09/19/2022
Number of Days to Update: 7	Next Scheduled EDR Contact: 01/02/2023
	Data Release Frequency: Quarterly

## ***Lists of Federal RCRA generators***

RCRA-LQG: RCRA - Large Quantity Generators

RCRAInfo is EPA's comprehensive information system, providing access to data supporting the Resource Conservation and Recovery Act (RCRA) of 1976 and the Hazardous and Solid Waste Amendments (HSWA) of 1984. The database includes selective information on sites which generate, transport, store, treat and/or dispose of hazardous waste as defined by the Resource Conservation and Recovery Act (RCRA). Large quantity generators (LQGs) generate over 1,000 kilograms (kg) of hazardous waste, or over 1 kg of acutely hazardous waste per month.

Date of Government Version: 06/20/2022	Source: Environmental Protection Agency
Date Data Arrived at EDR: 06/21/2022	Telephone: 214-665-6444
Date Made Active in Reports: 06/28/2022	Last EDR Contact: 09/19/2022
Number of Days to Update: 7	Next Scheduled EDR Contact: 01/02/2023
	Data Release Frequency: Quarterly



# GOVERNMENT RECORDS SEARCHED / DATA CURRENCY TRACKING

## RCRA-SQG: RCRA - Small Quantity Generators

RCRAInfo is EPA's comprehensive information system, providing access to data supporting the Resource Conservation and Recovery Act (RCRA) of 1976 and the Hazardous and Solid Waste Amendments (HSWA) of 1984. The database includes selective information on sites which generate, transport, store, treat and/or dispose of hazardous waste as defined by the Resource Conservation and Recovery Act (RCRA). Small quantity generators (SQGs) generate between 100 kg and 1,000 kg of hazardous waste per month.

Date of Government Version: 06/20/2022	Source: Environmental Protection Agency
Date Data Arrived at EDR: 06/21/2022	Telephone: 214-665-6444
Date Made Active in Reports: 06/28/2022	Last EDR Contact: 09/19/2022
Number of Days to Update: 7	Next Scheduled EDR Contact: 01/02/2023
	Data Release Frequency: Quarterly

## RCRA-VSQG: RCRA - Very Small Quantity Generators (Formerly Conditionally Exempt Small Quantity Generators)

RCRAInfo is EPA's comprehensive information system, providing access to data supporting the Resource Conservation and Recovery Act (RCRA) of 1976 and the Hazardous and Solid Waste Amendments (HSWA) of 1984. The database includes selective information on sites which generate, transport, store, treat and/or dispose of hazardous waste as defined by the Resource Conservation and Recovery Act (RCRA). Very small quantity generators (VSQGs) generate less than 100 kg of hazardous waste, or less than 1 kg of acutely hazardous waste per month.

Date of Government Version: 06/20/2022	Source: Environmental Protection Agency
Date Data Arrived at EDR: 06/21/2022	Telephone: 214-665-6444
Date Made Active in Reports: 06/28/2022	Last EDR Contact: 09/19/2022
Number of Days to Update: 7	Next Scheduled EDR Contact: 01/02/2023
	Data Release Frequency: Quarterly

## ***Federal institutional controls / engineering controls registries***

### LUCIS: Land Use Control Information System

LUCIS contains records of land use control information pertaining to the former Navy Base Realignment and Closure properties.

Date of Government Version: 08/16/2022	Source: Department of the Navy
Date Data Arrived at EDR: 08/22/2022	Telephone: 843-820-7326
Date Made Active in Reports: 10/24/2022	Last EDR Contact: 11/01/2022
Number of Days to Update: 63	Next Scheduled EDR Contact: 02/20/2023
	Data Release Frequency: Varies

### US ENG CONTROLS: Engineering Controls Sites List

A listing of sites with engineering controls in place. Engineering controls include various forms of caps, building foundations, liners, and treatment methods to create pathway elimination for regulated substances to enter environmental media or effect human health.

Date of Government Version: 08/15/2022	Source: Environmental Protection Agency
Date Data Arrived at EDR: 08/17/2022	Telephone: 703-603-0695
Date Made Active in Reports: 10/24/2022	Last EDR Contact: 08/17/2022
Number of Days to Update: 68	Next Scheduled EDR Contact: 12/05/2022
	Data Release Frequency: Varies

### US INST CONTROLS: Institutional Controls Sites List

A listing of sites with institutional controls in place. Institutional controls include administrative measures, such as groundwater use restrictions, construction restrictions, property use restrictions, and post remediation care requirements intended to prevent exposure to contaminants remaining on site. Deed restrictions are generally required as part of the institutional controls.

Date of Government Version: 08/15/2022	Source: Environmental Protection Agency
Date Data Arrived at EDR: 08/17/2022	Telephone: 703-603-0695
Date Made Active in Reports: 10/24/2022	Last EDR Contact: 08/17/2022
Number of Days to Update: 68	Next Scheduled EDR Contact: 12/05/2022
	Data Release Frequency: Varies



# GOVERNMENT RECORDS SEARCHED / DATA CURRENCY TRACKING

## ***Federal ERNS list***

ERNS: Emergency Response Notification System

Emergency Response Notification System. ERNS records and stores information on reported releases of oil and hazardous substances.

Date of Government Version: 06/14/2022

Source: National Response Center, United States Coast Guard

Date Data Arrived at EDR: 06/15/2022

Telephone: 202-267-2180

Date Made Active in Reports: 06/21/2022

Last EDR Contact: 09/20/2022

Number of Days to Update: 6

Next Scheduled EDR Contact: 01/02/2023

Data Release Frequency: Quarterly

## ***Lists of state- and tribal hazardous waste facilities***

SCS: State Cleanup Sites Listing

State cleanup sites that fall under the state's Water Quality Control Commission Regulations.

Date of Government Version: 11/18/2021

Source: Environment Department

Date Data Arrived at EDR: 01/14/2022

Telephone: 505-827-2855

Date Made Active in Reports: 03/04/2022

Last EDR Contact: 10/13/2022

Number of Days to Update: 49

Next Scheduled EDR Contact: 01/23/2023

Data Release Frequency: Varies

SHWS: This state does not maintain a SHWS list. See the Federal CERCLIS list and Federal NPL list.

State Hazardous Waste Sites. State hazardous waste site records are the states' equivalent to CERCLIS. These sites may or may not already be listed on the federal CERCLIS list. Priority sites planned for cleanup using state funds (state equivalent of Superfund) are identified along with sites where cleanup will be paid for by potentially responsible parties. Available information varies by state.

Date of Government Version: N/A

Source: Department of the Environment

Date Data Arrived at EDR: N/A

Telephone: 505-827-2918

Date Made Active in Reports: N/A

Last EDR Contact: 09/13/2022

Number of Days to Update: N/A

Next Scheduled EDR Contact: 01/02/2023

Data Release Frequency: N/A

## ***Lists of state and tribal landfills and solid waste disposal facilities***

SWF/LF: Solid Waste Facilities

Solid Waste Facilities/Landfill Sites. SWF/LF type records typically contain an inventory of solid waste disposal facilities or landfills in a particular state. Depending on the state, these may be active or inactive facilities or open dumps that failed to meet RCRA Subtitle D Section 4004 criteria for solid waste landfills or disposal sites.

Date of Government Version: 04/12/2021

Source: New Mexico Environment Department

Date Data Arrived at EDR: 11/11/2021

Telephone: 505-827-0347

Date Made Active in Reports: 02/01/2022

Last EDR Contact: 10/31/2022

Number of Days to Update: 82

Next Scheduled EDR Contact: 02/16/2023

Data Release Frequency: Annually

## ***Lists of state and tribal leaking storage tanks***

LUST: Leaking Underground Storage Tank Priorization Database

Leaking Underground Storage Tank Incident Reports. LUST records contain an inventory of reported leaking underground storage tank incidents. Not all states maintain these records, and the information stored varies by state.

Date of Government Version: 08/01/2006

Source: New Mexico Environment Department

Date Data Arrived at EDR: 10/06/2006

Telephone: 505-476-4397

Date Made Active in Reports: 11/08/2006

Last EDR Contact: 09/13/2022

Number of Days to Update: 33

Next Scheduled EDR Contact: 01/02/2023

Data Release Frequency: No Update Planned



# GOVERNMENT RECORDS SEARCHED / DATA CURRENCY TRACKING

## LAST: Leaking Aboveground Storage Tank Sites

A listing of leaking aboveground storage tank sites.

Date of Government Version: 05/01/2006  
Date Data Arrived at EDR: 05/01/2006  
Date Made Active in Reports: 06/05/2006  
Number of Days to Update: 35

Source: Environment Department  
Telephone: 505-476-4397  
Last EDR Contact: 09/13/2022  
Next Scheduled EDR Contact: 01/02/2023  
Data Release Frequency: No Update Planned

## INDIAN LUST R1: Leaking Underground Storage Tanks on Indian Land

A listing of leaking underground storage tank locations on Indian Land.

Date of Government Version: 04/28/2021  
Date Data Arrived at EDR: 06/11/2021  
Date Made Active in Reports: 09/07/2021  
Number of Days to Update: 88

Source: EPA Region 1  
Telephone: 617-918-1313  
Last EDR Contact: 10/17/2022  
Next Scheduled EDR Contact: 01/30/2023  
Data Release Frequency: Varies

## INDIAN LUST R8: Leaking Underground Storage Tanks on Indian Land

LUSTs on Indian land in Colorado, Montana, North Dakota, South Dakota, Utah and Wyoming.

Date of Government Version: 04/20/2022  
Date Data Arrived at EDR: 06/13/2022  
Date Made Active in Reports: 08/16/2022  
Number of Days to Update: 64

Source: EPA Region 8  
Telephone: 303-312-6271  
Last EDR Contact: 10/17/2022  
Next Scheduled EDR Contact: 01/30/2023  
Data Release Frequency: Varies

## INDIAN LUST R6: Leaking Underground Storage Tanks on Indian Land

LUSTs on Indian land in New Mexico and Oklahoma.

Date of Government Version: 04/28/2022  
Date Data Arrived at EDR: 06/13/2022  
Date Made Active in Reports: 08/16/2022  
Number of Days to Update: 64

Source: EPA Region 6  
Telephone: 214-665-6597  
Last EDR Contact: 10/17/2022  
Next Scheduled EDR Contact: 01/30/2023  
Data Release Frequency: Varies

## INDIAN LUST R4: Leaking Underground Storage Tanks on Indian Land

LUSTs on Indian land in Florida, Mississippi and North Carolina.

Date of Government Version: 06/02/2022  
Date Data Arrived at EDR: 06/13/2022  
Date Made Active in Reports: 08/31/2022  
Number of Days to Update: 79

Source: EPA Region 4  
Telephone: 404-562-8677  
Last EDR Contact: 10/17/2022  
Next Scheduled EDR Contact: 01/30/2023  
Data Release Frequency: Varies

## INDIAN LUST R7: Leaking Underground Storage Tanks on Indian Land

LUSTs on Indian land in Iowa, Kansas, and Nebraska

Date of Government Version: 04/14/2022  
Date Data Arrived at EDR: 06/13/2022  
Date Made Active in Reports: 08/16/2022  
Number of Days to Update: 64

Source: EPA Region 7  
Telephone: 913-551-7003  
Last EDR Contact: 10/17/2022  
Next Scheduled EDR Contact: 01/30/2023  
Data Release Frequency: Varies

## INDIAN LUST R9: Leaking Underground Storage Tanks on Indian Land

LUSTs on Indian land in Arizona, California, New Mexico and Nevada

Date of Government Version: 04/08/2022  
Date Data Arrived at EDR: 06/13/2022  
Date Made Active in Reports: 08/16/2022  
Number of Days to Update: 64

Source: Environmental Protection Agency  
Telephone: 415-972-3372  
Last EDR Contact: 10/17/2022  
Next Scheduled EDR Contact: 01/30/2023  
Data Release Frequency: Varies



# GOVERNMENT RECORDS SEARCHED / DATA CURRENCY TRACKING

INDIAN LUST R10: Leaking Underground Storage Tanks on Indian Land  
LUSTs on Indian land in Alaska, Idaho, Oregon and Washington.

Date of Government Version: 04/20/2022	Source: EPA Region 10
Date Data Arrived at EDR: 06/13/2022	Telephone: 206-553-2857
Date Made Active in Reports: 08/16/2022	Last EDR Contact: 10/17/2022
Number of Days to Update: 64	Next Scheduled EDR Contact: 01/30/2023
	Data Release Frequency: Varies

INDIAN LUST R5: Leaking Underground Storage Tanks on Indian Land  
Leaking underground storage tanks located on Indian Land in Michigan, Minnesota and Wisconsin.

Date of Government Version: 04/11/2022	Source: EPA, Region 5
Date Data Arrived at EDR: 06/13/2022	Telephone: 312-886-7439
Date Made Active in Reports: 08/16/2022	Last EDR Contact: 10/17/2022
Number of Days to Update: 64	Next Scheduled EDR Contact: 01/30/2023
	Data Release Frequency: Varies

LTANKS: Leaking Storage Tank Listing  
A listing of leaking storage tank site locations.

Date of Government Version: 08/31/2022	Source: Environment Department
Date Data Arrived at EDR: 09/12/2022	Telephone: 505-476-4390
Date Made Active in Reports: 09/14/2022	Last EDR Contact: 09/12/2022
Number of Days to Update: 2	Next Scheduled EDR Contact: 01/10/2023
	Data Release Frequency: Annually

## ***Lists of state and tribal registered storage tanks***

FEMA UST: Underground Storage Tank Listing  
A listing of all FEMA owned underground storage tanks.

Date of Government Version: 10/14/2021	Source: FEMA
Date Data Arrived at EDR: 11/05/2021	Telephone: 202-646-5797
Date Made Active in Reports: 02/01/2022	Last EDR Contact: 09/27/2022
Number of Days to Update: 88	Next Scheduled EDR Contact: 01/16/2023
	Data Release Frequency: Varies

UST: Listing of Underground Storage Tanks  
Registered Underground Storage Tanks. UST's are regulated under Subtitle I of the Resource Conservation and Recovery Act (RCRA) and must be registered with the state department responsible for administering the UST program. Available information varies by state program.

Date of Government Version: 08/01/2006	Source: New Mexico Environment Department
Date Data Arrived at EDR: 09/27/2006	Telephone: 505-476-4397
Date Made Active in Reports: 10/23/2006	Last EDR Contact: 08/15/2022
Number of Days to Update: 26	Next Scheduled EDR Contact: 12/05/2022
	Data Release Frequency: No Update Planned

AST: Aboveground Storage Tanks List  
Aboveground tanks that have been inspected by the State Fire Marshal.

Date of Government Version: 08/01/2006	Source: Environment Department
Date Data Arrived at EDR: 09/27/2006	Telephone: 505-476-4397
Date Made Active in Reports: 10/20/2006	Last EDR Contact: 08/15/2022
Number of Days to Update: 23	Next Scheduled EDR Contact: 12/05/2022
	Data Release Frequency: No Update Planned

INDIAN UST R10: Underground Storage Tanks on Indian Land  
The Indian Underground Storage Tank (UST) database provides information about underground storage tanks on Indian land in EPA Region 10 (Alaska, Idaho, Oregon, Washington, and Tribal Nations).



# GOVERNMENT RECORDS SEARCHED / DATA CURRENCY TRACKING

Date of Government Version: 04/20/2022	Source: EPA Region 10
Date Data Arrived at EDR: 06/13/2022	Telephone: 206-553-2857
Date Made Active in Reports: 08/16/2022	Last EDR Contact: 10/17/2022
Number of Days to Update: 64	Next Scheduled EDR Contact: 01/30/2023
	Data Release Frequency: Varies

## INDIAN UST R7: Underground Storage Tanks on Indian Land

The Indian Underground Storage Tank (UST) database provides information about underground storage tanks on Indian land in EPA Region 7 (Iowa, Kansas, Missouri, Nebraska, and 9 Tribal Nations).

Date of Government Version: 04/14/2022	Source: EPA Region 7
Date Data Arrived at EDR: 06/13/2022	Telephone: 913-551-7003
Date Made Active in Reports: 08/16/2022	Last EDR Contact: 10/17/2022
Number of Days to Update: 64	Next Scheduled EDR Contact: 01/30/2023
	Data Release Frequency: Varies

## INDIAN UST R8: Underground Storage Tanks on Indian Land

The Indian Underground Storage Tank (UST) database provides information about underground storage tanks on Indian land in EPA Region 8 (Colorado, Montana, North Dakota, South Dakota, Utah, Wyoming and 27 Tribal Nations).

Date of Government Version: 04/20/2022	Source: EPA Region 8
Date Data Arrived at EDR: 06/13/2022	Telephone: 303-312-6137
Date Made Active in Reports: 08/16/2022	Last EDR Contact: 10/17/2022
Number of Days to Update: 64	Next Scheduled EDR Contact: 01/30/2023
	Data Release Frequency: Varies

## INDIAN UST R5: Underground Storage Tanks on Indian Land

The Indian Underground Storage Tank (UST) database provides information about underground storage tanks on Indian land in EPA Region 5 (Michigan, Minnesota and Wisconsin and Tribal Nations).

Date of Government Version: 04/11/2022	Source: EPA Region 5
Date Data Arrived at EDR: 06/13/2022	Telephone: 312-886-6136
Date Made Active in Reports: 08/16/2022	Last EDR Contact: 10/17/2022
Number of Days to Update: 64	Next Scheduled EDR Contact: 01/30/2023
	Data Release Frequency: Varies

## INDIAN UST R4: Underground Storage Tanks on Indian Land

The Indian Underground Storage Tank (UST) database provides information about underground storage tanks on Indian land in EPA Region 4 (Alabama, Florida, Georgia, Kentucky, Mississippi, North Carolina, South Carolina, Tennessee and Tribal Nations).

Date of Government Version: 06/02/2022	Source: EPA Region 4
Date Data Arrived at EDR: 06/13/2022	Telephone: 404-562-9424
Date Made Active in Reports: 08/31/2022	Last EDR Contact: 10/17/2022
Number of Days to Update: 79	Next Scheduled EDR Contact: 01/30/2023
	Data Release Frequency: Varies

## INDIAN UST R1: Underground Storage Tanks on Indian Land

The Indian Underground Storage Tank (UST) database provides information about underground storage tanks on Indian land in EPA Region 1 (Connecticut, Maine, Massachusetts, New Hampshire, Rhode Island, Vermont and ten Tribal Nations).

Date of Government Version: 04/07/2022	Source: EPA, Region 1
Date Data Arrived at EDR: 06/13/2022	Telephone: 617-918-1313
Date Made Active in Reports: 08/16/2022	Last EDR Contact: 10/17/2022
Number of Days to Update: 64	Next Scheduled EDR Contact: 01/30/2023
	Data Release Frequency: Varies

## INDIAN UST R9: Underground Storage Tanks on Indian Land

The Indian Underground Storage Tank (UST) database provides information about underground storage tanks on Indian land in EPA Region 9 (Arizona, California, Hawaii, Nevada, the Pacific Islands, and Tribal Nations).



# GOVERNMENT RECORDS SEARCHED / DATA CURRENCY TRACKING

Date of Government Version: 04/08/2022  
Date Data Arrived at EDR: 06/13/2022  
Date Made Active in Reports: 08/16/2022  
Number of Days to Update: 64

Source: EPA Region 9  
Telephone: 415-972-3368  
Last EDR Contact: 10/17/2022  
Next Scheduled EDR Contact: 01/30/2023  
Data Release Frequency: Varies

## INDIAN UST R6: Underground Storage Tanks on Indian Land

The Indian Underground Storage Tank (UST) database provides information about underground storage tanks on Indian land in EPA Region 6 (Louisiana, Arkansas, Oklahoma, New Mexico, Texas and 65 Tribes).

Date of Government Version: 04/28/2022  
Date Data Arrived at EDR: 06/13/2022  
Date Made Active in Reports: 08/16/2022  
Number of Days to Update: 64

Source: EPA Region 6  
Telephone: 214-665-7591  
Last EDR Contact: 10/17/2022  
Next Scheduled EDR Contact: 01/30/2023  
Data Release Frequency: Varies

## TANKS: Storage Tank Facility Listing

A listing of aboveground and underground storage tank site locations.

Date of Government Version: 06/01/2022  
Date Data Arrived at EDR: 08/22/2022  
Date Made Active in Reports: 11/10/2022  
Number of Days to Update: 80

Source: Environment Department  
Telephone: 505-476-4390  
Last EDR Contact: 08/22/2022  
Next Scheduled EDR Contact: 12/05/2022  
Data Release Frequency: Semi-Annually

## ***State and tribal institutional control / engineering control registries***

### INST CONTROL: Sites with Institutional Controls

Sites included in the Voluntary Cleanup listing that have Institutional Controls in place.

Date of Government Version: 05/01/2022  
Date Data Arrived at EDR: 07/11/2022  
Date Made Active in Reports: 09/23/2022  
Number of Days to Update: 74

Source: Environment Department  
Telephone: 505-827-2754  
Last EDR Contact: 10/13/2022  
Next Scheduled EDR Contact: 01/23/2023  
Data Release Frequency: Semi-Annually

## ***Lists of state and tribal voluntary cleanup sites***

### INDIAN VCP R1: Voluntary Cleanup Priority Listing

A listing of voluntary cleanup priority sites located on Indian Land located in Region 1.

Date of Government Version: 07/27/2015  
Date Data Arrived at EDR: 09/29/2015  
Date Made Active in Reports: 02/18/2016  
Number of Days to Update: 142

Source: EPA, Region 1  
Telephone: 617-918-1102  
Last EDR Contact: 09/13/2022  
Next Scheduled EDR Contact: 01/02/2023  
Data Release Frequency: Varies

### INDIAN VCP R7: Voluntary Cleanup Priority Listing

A listing of voluntary cleanup priority sites located on Indian Land located in Region 7.

Date of Government Version: 03/20/2008  
Date Data Arrived at EDR: 04/22/2008  
Date Made Active in Reports: 05/19/2008  
Number of Days to Update: 27

Source: EPA, Region 7  
Telephone: 913-551-7365  
Last EDR Contact: 07/08/2021  
Next Scheduled EDR Contact: 07/20/2009  
Data Release Frequency: Varies

### VCP: Voluntary Remediation Program Sites

Sites involved in the Voluntary Remediation Program.



# GOVERNMENT RECORDS SEARCHED / DATA CURRENCY TRACKING

Date of Government Version: 05/01/2022  
Date Data Arrived at EDR: 07/11/2022  
Date Made Active in Reports: 09/23/2022  
Number of Days to Update: 74

Source: Environment Department  
Telephone: 505-827-2754  
Last EDR Contact: 10/13/2022  
Next Scheduled EDR Contact: 01/23/2023  
Data Release Frequency: Semi-Annually

## ***Lists of state and tribal brownfield sites***

**BROWNFIELDS:** Brownfields Site Listing  
A listing of targeted brownfields assessment.

Date of Government Version: 05/01/2022  
Date Data Arrived at EDR: 05/04/2022  
Date Made Active in Reports: 07/26/2022  
Number of Days to Update: 83

Source: New Mexico Environment  
Telephone: 505-827-0171  
Last EDR Contact: 11/03/2022  
Next Scheduled EDR Contact: 02/13/2023  
Data Release Frequency: Varies

## **ADDITIONAL ENVIRONMENTAL RECORDS**

### ***Local Brownfield lists***

**US BROWNFIELDS:** A Listing of Brownfields Sites

Brownfields are real property, the expansion, redevelopment, or reuse of which may be complicated by the presence or potential presence of a hazardous substance, pollutant, or contaminant. Cleaning up and reinvesting in these properties takes development pressures off of undeveloped, open land, and both improves and protects the environment. Assessment, Cleanup and Redevelopment Exchange System (ACRES) stores information reported by EPA Brownfields grant recipients on brownfields properties assessed or cleaned up with grant funding as well as information on Targeted Brownfields Assessments performed by EPA Regions. A listing of ACRES Brownfield sites is obtained from Cleanups in My Community. Cleanups in My Community provides information on Brownfields properties for which information is reported back to EPA, as well as areas served by Brownfields grant programs.

Date of Government Version: 02/23/2022  
Date Data Arrived at EDR: 03/10/2022  
Date Made Active in Reports: 03/10/2022  
Number of Days to Update: 0

Source: Environmental Protection Agency  
Telephone: 202-566-2777  
Last EDR Contact: 09/09/2022  
Next Scheduled EDR Contact: 12/26/2022  
Data Release Frequency: Semi-Annually

### ***Local Lists of Landfill / Solid Waste Disposal Sites***

**SWRCY:** Recycling Facility Listing  
A listing of recycling facility locations.

Date of Government Version: 09/02/2020  
Date Data Arrived at EDR: 11/04/2020  
Date Made Active in Reports: 01/22/2021  
Number of Days to Update: 79

Source: Environment Department  
Telephone: 505-827-0197  
Last EDR Contact: 10/31/2022  
Next Scheduled EDR Contact: 02/16/2023  
Data Release Frequency: Annually

**INDIAN ODI:** Report on the Status of Open Dumps on Indian Lands

Location of open dumps on Indian land.

Date of Government Version: 12/31/1998  
Date Data Arrived at EDR: 12/03/2007  
Date Made Active in Reports: 01/24/2008  
Number of Days to Update: 52

Source: Environmental Protection Agency  
Telephone: 703-308-8245  
Last EDR Contact: 10/20/2022  
Next Scheduled EDR Contact: 02/06/2023  
Data Release Frequency: Varies

**DEBRIS REGION 9:** Torres Martinez Reservation Illegal Dump Site Locations

A listing of illegal dump sites location on the Torres Martinez Indian Reservation located in eastern Riverside County and northern Imperial County, California.



# GOVERNMENT RECORDS SEARCHED / DATA CURRENCY TRACKING

Date of Government Version: 01/12/2009  
Date Data Arrived at EDR: 05/07/2009  
Date Made Active in Reports: 09/21/2009  
Number of Days to Update: 137

Source: EPA, Region 9  
Telephone: 415-947-4219  
Last EDR Contact: 10/11/2022  
Next Scheduled EDR Contact: 01/30/2023  
Data Release Frequency: No Update Planned

## ODI: Open Dump Inventory

An open dump is defined as a disposal facility that does not comply with one or more of the Part 257 or Part 258 Subtitle D Criteria.

Date of Government Version: 06/30/1985  
Date Data Arrived at EDR: 08/09/2004  
Date Made Active in Reports: 09/17/2004  
Number of Days to Update: 39

Source: Environmental Protection Agency  
Telephone: 800-424-9346  
Last EDR Contact: 06/09/2004  
Next Scheduled EDR Contact: N/A  
Data Release Frequency: No Update Planned

## IHS OPEN DUMPS: Open Dumps on Indian Land

A listing of all open dumps located on Indian Land in the United States.

Date of Government Version: 04/01/2014  
Date Data Arrived at EDR: 08/06/2014  
Date Made Active in Reports: 01/29/2015  
Number of Days to Update: 176

Source: Department of Health & Human Services, Indian Health Service  
Telephone: 301-443-1452  
Last EDR Contact: 10/28/2022  
Next Scheduled EDR Contact: 02/06/2023  
Data Release Frequency: Varies

## **Local Lists of Hazardous waste / Contaminated Sites**

### US HIST CDL: National Clandestine Laboratory Register

A listing of clandestine drug lab locations that have been removed from the DEAs National Clandestine Laboratory Register.

Date of Government Version: 07/29/2022  
Date Data Arrived at EDR: 08/18/2022  
Date Made Active in Reports: 10/24/2022  
Number of Days to Update: 67

Source: Drug Enforcement Administration  
Telephone: 202-307-1000  
Last EDR Contact: 08/18/2022  
Next Scheduled EDR Contact: 12/05/2022  
Data Release Frequency: No Update Planned

### CDL: Clandestine Drug Laboratory Listing

A listing of clandestine drug labs, such as illegal methamphetamine labs.

Date of Government Version: 05/17/2018  
Date Data Arrived at EDR: 07/18/2018  
Date Made Active in Reports: 08/14/2018  
Number of Days to Update: 27

Source: Environment Department  
Telephone: 505-476-6000  
Last EDR Contact: 10/05/2022  
Next Scheduled EDR Contact: 01/23/2023  
Data Release Frequency: Varies

### US CDL: Clandestine Drug Labs

A listing of clandestine drug lab locations. The U.S. Department of Justice ("the Department") provides this web site as a public service. It contains addresses of some locations where law enforcement agencies reported they found chemicals or other items that indicated the presence of either clandestine drug laboratories or dumpsites. In most cases, the source of the entries is not the Department, and the Department has not verified the entry and does not guarantee its accuracy. Members of the public must verify the accuracy of all entries by, for example, contacting local law enforcement and local health departments.

Date of Government Version: 07/29/2022  
Date Data Arrived at EDR: 08/18/2022  
Date Made Active in Reports: 10/24/2022  
Number of Days to Update: 67

Source: Drug Enforcement Administration  
Telephone: 202-307-1000  
Last EDR Contact: 08/18/2022  
Next Scheduled EDR Contact: 12/05/2022  
Data Release Frequency: Quarterly

## **Local Land Records**



# GOVERNMENT RECORDS SEARCHED / DATA CURRENCY TRACKING

## LIENS 2: CERCLA Lien Information

A Federal CERCLA ('Superfund') lien can exist by operation of law at any site or property at which EPA has spent Superfund monies. These monies are spent to investigate and address releases and threatened releases of contamination. CERCLIS provides information as to the identity of these sites and properties.

Date of Government Version: 07/26/2022	Source: Environmental Protection Agency
Date Data Arrived at EDR: 08/02/2022	Telephone: 202-564-6023
Date Made Active in Reports: 08/22/2022	Last EDR Contact: 11/01/2022
Number of Days to Update: 20	Next Scheduled EDR Contact: 01/09/2023
	Data Release Frequency: Semi-Annually

## Records of Emergency Release Reports

### HMIRS: Hazardous Materials Information Reporting System

Hazardous Materials Incident Report System. HMIRS contains hazardous material spill incidents reported to DOT.

Date of Government Version: 09/19/2022	Source: U.S. Department of Transportation
Date Data Arrived at EDR: 09/19/2022	Telephone: 202-366-4555
Date Made Active in Reports: 09/30/2022	Last EDR Contact: 09/19/2022
Number of Days to Update: 11	Next Scheduled EDR Contact: 01/02/2023
	Data Release Frequency: Quarterly

### SPILLS: Spill Data

Hazardous materials spills data.

Date of Government Version: 05/30/2022	Source: Environment Department
Date Data Arrived at EDR: 07/26/2022	Telephone: 505-827-0166
Date Made Active in Reports: 08/19/2022	Last EDR Contact: 11/10/2022
Number of Days to Update: 24	Next Scheduled EDR Contact: 02/06/2023
	Data Release Frequency: Semi-Annually

## Other Ascertainable Records

### RCRA NonGen / NLR: RCRA - Non Generators / No Longer Regulated

RCRAInfo is EPA's comprehensive information system, providing access to data supporting the Resource Conservation and Recovery Act (RCRA) of 1976 and the Hazardous and Solid Waste Amendments (HSWA) of 1984. The database includes selective information on sites which generate, transport, store, treat and/or dispose of hazardous waste as defined by the Resource Conservation and Recovery Act (RCRA). Non-Generators do not presently generate hazardous waste.

Date of Government Version: 06/20/2022	Source: Environmental Protection Agency
Date Data Arrived at EDR: 06/21/2022	Telephone: 214-665-6444
Date Made Active in Reports: 06/28/2022	Last EDR Contact: 09/19/2022
Number of Days to Update: 7	Next Scheduled EDR Contact: 01/02/2023
	Data Release Frequency: Quarterly

### FUDS: Formerly Used Defense Sites

The listing includes locations of Formerly Used Defense Sites properties where the US Army Corps of Engineers is actively working or will take necessary cleanup actions.

Date of Government Version: 08/11/2022	Source: U.S. Army Corps of Engineers
Date Data Arrived at EDR: 08/11/2022	Telephone: 202-528-4285
Date Made Active in Reports: 09/30/2022	Last EDR Contact: 11/10/2022
Number of Days to Update: 50	Next Scheduled EDR Contact: 02/27/2023
	Data Release Frequency: Varies

### DOD: Department of Defense Sites

This data set consists of federally owned or administered lands, administered by the Department of Defense, that have any area equal to or greater than 640 acres of the United States, Puerto Rico, and the U.S. Virgin Islands.



# GOVERNMENT RECORDS SEARCHED / DATA CURRENCY TRACKING

Date of Government Version: 06/07/2021  
Date Data Arrived at EDR: 07/13/2021  
Date Made Active in Reports: 03/09/2022  
Number of Days to Update: 239

Source: USGS  
Telephone: 888-275-8747  
Last EDR Contact: 10/13/2022  
Next Scheduled EDR Contact: 01/23/2023  
Data Release Frequency: Varies

## FEDLAND: Federal and Indian Lands

Federally and Indian administrated lands of the United States. Lands included are administrated by: Army Corps of Engineers, Bureau of Reclamation, National Wild and Scenic River, National Wildlife Refuge, Public Domain Land, Wilderness, Wilderness Study Area, Wildlife Management Area, Bureau of Indian Affairs, Bureau of Land Management, Department of Justice, Forest Service, Fish and Wildlife Service, National Park Service.

Date of Government Version: 04/02/2018  
Date Data Arrived at EDR: 04/11/2018  
Date Made Active in Reports: 11/06/2019  
Number of Days to Update: 574

Source: U.S. Geological Survey  
Telephone: 888-275-8747  
Last EDR Contact: 10/03/2022  
Next Scheduled EDR Contact: 01/16/2023  
Data Release Frequency: N/A

## SCRD DRYCLEANERS: State Coalition for Remediation of Drycleaners Listing

The State Coalition for Remediation of Drycleaners was established in 1998, with support from the U.S. EPA Office of Superfund Remediation and Technology Innovation. It is comprised of representatives of states with established drycleaner remediation programs. Currently the member states are Alabama, Connecticut, Florida, Illinois, Kansas, Minnesota, Missouri, North Carolina, Oregon, South Carolina, Tennessee, Texas, and Wisconsin.

Date of Government Version: 01/01/2017  
Date Data Arrived at EDR: 02/03/2017  
Date Made Active in Reports: 04/07/2017  
Number of Days to Update: 63

Source: Environmental Protection Agency  
Telephone: 615-532-8599  
Last EDR Contact: 11/03/2022  
Next Scheduled EDR Contact: 02/20/2023  
Data Release Frequency: Varies

## US FIN ASSUR: Financial Assurance Information

All owners and operators of facilities that treat, store, or dispose of hazardous waste are required to provide proof that they will have sufficient funds to pay for the clean up, closure, and post-closure care of their facilities.

Date of Government Version: 06/20/2022  
Date Data Arrived at EDR: 06/21/2022  
Date Made Active in Reports: 08/31/2022  
Number of Days to Update: 71

Source: Environmental Protection Agency  
Telephone: 202-566-1917  
Last EDR Contact: 09/20/2022  
Next Scheduled EDR Contact: 01/02/2023  
Data Release Frequency: Quarterly

## EPA WATCH LIST: EPA WATCH LIST

EPA maintains a "Watch List" to facilitate dialogue between EPA, state and local environmental agencies on enforcement matters relating to facilities with alleged violations identified as either significant or high priority. Being on the Watch List does not mean that the facility has actually violated the law only that an investigation by EPA or a state or local environmental agency has led those organizations to allege that an unproven violation has in fact occurred. Being on the Watch List does not represent a higher level of concern regarding the alleged violations that were detected, but instead indicates cases requiring additional dialogue between EPA, state and local agencies - primarily because of the length of time the alleged violation has gone unaddressed or unresolved.

Date of Government Version: 08/30/2013  
Date Data Arrived at EDR: 03/21/2014  
Date Made Active in Reports: 06/17/2014  
Number of Days to Update: 88

Source: Environmental Protection Agency  
Telephone: 617-520-3000  
Last EDR Contact: 10/28/2022  
Next Scheduled EDR Contact: 02/16/2023  
Data Release Frequency: Quarterly

## 2020 COR ACTION: 2020 Corrective Action Program List

The EPA has set ambitious goals for the RCRA Corrective Action program by creating the 2020 Corrective Action Universe. This RCRA cleanup baseline includes facilities expected to need corrective action. The 2020 universe contains a wide variety of sites. Some properties are heavily contaminated while others were contaminated but have since been cleaned up. Still others have not been fully investigated yet, and may require little or no remediation. Inclusion in the 2020 Universe does not necessarily imply failure on the part of a facility to meet its RCRA obligations.



# GOVERNMENT RECORDS SEARCHED / DATA CURRENCY TRACKING

Date of Government Version: 09/30/2017  
Date Data Arrived at EDR: 05/08/2018  
Date Made Active in Reports: 07/20/2018  
Number of Days to Update: 73

Source: Environmental Protection Agency  
Telephone: 703-308-4044  
Last EDR Contact: 10/28/2022  
Next Scheduled EDR Contact: 02/16/2023  
Data Release Frequency: Varies

## TSCA: Toxic Substances Control Act

Toxic Substances Control Act. TSCA identifies manufacturers and importers of chemical substances included on the TSCA Chemical Substance Inventory list. It includes data on the production volume of these substances by plant site.

Date of Government Version: 12/31/2016  
Date Data Arrived at EDR: 06/17/2020  
Date Made Active in Reports: 09/10/2020  
Number of Days to Update: 85

Source: EPA  
Telephone: 202-260-5521  
Last EDR Contact: 09/12/2022  
Next Scheduled EDR Contact: 12/26/2022  
Data Release Frequency: Every 4 Years

## TRIS: Toxic Chemical Release Inventory System

Toxic Release Inventory System. TRIS identifies facilities which release toxic chemicals to the air, water and land in reportable quantities under SARA Title III Section 313.

Date of Government Version: 12/31/2018  
Date Data Arrived at EDR: 08/14/2020  
Date Made Active in Reports: 11/04/2020  
Number of Days to Update: 82

Source: EPA  
Telephone: 202-566-0250  
Last EDR Contact: 11/01/2022  
Next Scheduled EDR Contact: 11/28/2022  
Data Release Frequency: Annually

## SSTS: Section 7 Tracking Systems

Section 7 of the Federal Insecticide, Fungicide and Rodenticide Act, as amended (92 Stat. 829) requires all registered pesticide-producing establishments to submit a report to the Environmental Protection Agency by March 1st each year. Each establishment must report the types and amounts of pesticides, active ingredients and devices being produced, and those having been produced and sold or distributed in the past year.

Date of Government Version: 07/18/2022  
Date Data Arrived at EDR: 07/18/2022  
Date Made Active in Reports: 07/29/2022  
Number of Days to Update: 11

Source: EPA  
Telephone: 202-564-4203  
Last EDR Contact: 10/18/2022  
Next Scheduled EDR Contact: 01/30/2023  
Data Release Frequency: Annually

## ROD: Records Of Decision

Record of Decision. ROD documents mandate a permanent remedy at an NPL (Superfund) site containing technical and health information to aid in the cleanup.

Date of Government Version: 07/26/2022  
Date Data Arrived at EDR: 08/02/2022  
Date Made Active in Reports: 08/22/2022  
Number of Days to Update: 20

Source: EPA  
Telephone: 703-416-0223  
Last EDR Contact: 11/01/2022  
Next Scheduled EDR Contact: 12/12/2022  
Data Release Frequency: Annually

## RMP: Risk Management Plans



# GOVERNMENT RECORDS SEARCHED / DATA CURRENCY TRACKING

When Congress passed the Clean Air Act Amendments of 1990, it required EPA to publish regulations and guidance for chemical accident prevention at facilities using extremely hazardous substances. The Risk Management Program Rule (RMP Rule) was written to implement Section 112(r) of these amendments. The rule, which built upon existing industry codes and standards, requires companies of all sizes that use certain flammable and toxic substances to develop a Risk Management Program, which includes a(n): Hazard assessment that details the potential effects of an accidental release, an accident history of the last five years, and an evaluation of worst-case and alternative accidental releases; Prevention program that includes safety precautions and maintenance, monitoring, and employee training measures; and Emergency response program that spells out emergency health care, employee training measures and procedures for informing the public and response agencies (e.g the fire department) should an accident occur.

Date of Government Version: 04/27/2022	Source: Environmental Protection Agency
Date Data Arrived at EDR: 05/04/2022	Telephone: 202-564-8600
Date Made Active in Reports: 05/10/2022	Last EDR Contact: 10/27/2022
Number of Days to Update: 6	Next Scheduled EDR Contact: 01/30/2023
	Data Release Frequency: Varies

## RAATS: RCRA Administrative Action Tracking System

RCRA Administration Action Tracking System. RAATS contains records based on enforcement actions issued under RCRA pertaining to major violators and includes administrative and civil actions brought by the EPA. For administration actions after September 30, 1995, data entry in the RAATS database was discontinued. EPA will retain a copy of the database for historical records. It was necessary to terminate RAATS because a decrease in agency resources made it impossible to continue to update the information contained in the database.

Date of Government Version: 04/17/1995	Source: EPA
Date Data Arrived at EDR: 07/03/1995	Telephone: 202-564-4104
Date Made Active in Reports: 08/07/1995	Last EDR Contact: 06/02/2008
Number of Days to Update: 35	Next Scheduled EDR Contact: 09/01/2008
	Data Release Frequency: No Update Planned

## PRP: Potentially Responsible Parties

A listing of verified Potentially Responsible Parties

Date of Government Version: 07/26/2022	Source: EPA
Date Data Arrived at EDR: 08/02/2022	Telephone: 202-564-6023
Date Made Active in Reports: 08/31/2022	Last EDR Contact: 11/01/2022
Number of Days to Update: 29	Next Scheduled EDR Contact: 02/16/2023
	Data Release Frequency: Quarterly

## PADS: PCB Activity Database System

PCB Activity Database. PADS Identifies generators, transporters, commercial storers and/or brokers and disposers of PCB's who are required to notify the EPA of such activities.

Date of Government Version: 01/20/2022	Source: EPA
Date Data Arrived at EDR: 01/20/2022	Telephone: 202-566-0500
Date Made Active in Reports: 03/25/2022	Last EDR Contact: 10/06/2022
Number of Days to Update: 64	Next Scheduled EDR Contact: 01/16/2023
	Data Release Frequency: Annually

## ICIS: Integrated Compliance Information System

The Integrated Compliance Information System (ICIS) supports the information needs of the national enforcement and compliance program as well as the unique needs of the National Pollutant Discharge Elimination System (NPDES) program.

Date of Government Version: 11/18/2016	Source: Environmental Protection Agency
Date Data Arrived at EDR: 11/23/2016	Telephone: 202-564-2501
Date Made Active in Reports: 02/10/2017	Last EDR Contact: 09/27/2022
Number of Days to Update: 79	Next Scheduled EDR Contact: 01/16/2023
	Data Release Frequency: Quarterly



# GOVERNMENT RECORDS SEARCHED / DATA CURRENCY TRACKING

**FTTS: FIFRA/ TSCA Tracking System - FIFRA (Federal Insecticide, Fungicide, & Rodenticide Act)/TSCA (Toxic Substances Control Act)**  
FTTS tracks administrative cases and pesticide enforcement actions and compliance activities related to FIFRA, TSCA and EPCRA (Emergency Planning and Community Right-to-Know Act). To maintain currency, EDR contacts the Agency on a quarterly basis.

Date of Government Version: 04/09/2009	Source: EPA/Office of Prevention, Pesticides and Toxic Substances
Date Data Arrived at EDR: 04/16/2009	Telephone: 202-566-1667
Date Made Active in Reports: 05/11/2009	Last EDR Contact: 08/18/2017
Number of Days to Update: 25	Next Scheduled EDR Contact: 12/04/2017
	Data Release Frequency: No Update Planned

**FTTS INSP: FIFRA/ TSCA Tracking System - FIFRA (Federal Insecticide, Fungicide, & Rodenticide Act)/TSCA (Toxic Substances Control Act)**  
A listing of FIFRA/TSCA Tracking System (FTTS) inspections and enforcements.

Date of Government Version: 04/09/2009	Source: EPA
Date Data Arrived at EDR: 04/16/2009	Telephone: 202-566-1667
Date Made Active in Reports: 05/11/2009	Last EDR Contact: 08/18/2017
Number of Days to Update: 25	Next Scheduled EDR Contact: 12/04/2017
	Data Release Frequency: No Update Planned

**MLTS: Material Licensing Tracking System**

MLTS is maintained by the Nuclear Regulatory Commission and contains a list of approximately 8,100 sites which possess or use radioactive materials and which are subject to NRC licensing requirements. To maintain currency, EDR contacts the Agency on a quarterly basis.

Date of Government Version: 06/10/2022	Source: Nuclear Regulatory Commission
Date Data Arrived at EDR: 06/14/2022	Telephone: 301-415-7169
Date Made Active in Reports: 08/22/2022	Last EDR Contact: 10/11/2022
Number of Days to Update: 69	Next Scheduled EDR Contact: 01/30/2023
	Data Release Frequency: Quarterly

**COAL ASH DOE: Steam-Electric Plant Operation Data**

A listing of power plants that store ash in surface ponds.

Date of Government Version: 12/31/2020	Source: Department of Energy
Date Data Arrived at EDR: 11/30/2021	Telephone: 202-586-8719
Date Made Active in Reports: 02/22/2022	Last EDR Contact: 08/25/2022
Number of Days to Update: 84	Next Scheduled EDR Contact: 12/12/2022
	Data Release Frequency: Varies

**COAL ASH EPA: Coal Combustion Residues Surface Impoundments List**

A listing of coal combustion residues surface impoundments with high hazard potential ratings.

Date of Government Version: 01/12/2017	Source: Environmental Protection Agency
Date Data Arrived at EDR: 03/05/2019	Telephone: N/A
Date Made Active in Reports: 11/11/2019	Last EDR Contact: 08/25/2022
Number of Days to Update: 251	Next Scheduled EDR Contact: 12/12/2022
	Data Release Frequency: Varies

**PCB TRANSFORMER: PCB Transformer Registration Database**

The database of PCB transformer registrations that includes all PCB registration submittals.

Date of Government Version: 09/13/2019	Source: Environmental Protection Agency
Date Data Arrived at EDR: 11/06/2019	Telephone: 202-566-0517
Date Made Active in Reports: 02/10/2020	Last EDR Contact: 11/03/2022
Number of Days to Update: 96	Next Scheduled EDR Contact: 02/13/2023
	Data Release Frequency: Varies

**RADINFO: Radiation Information Database**

The Radiation Information Database (RADINFO) contains information about facilities that are regulated by U.S. Environmental Protection Agency (EPA) regulations for radiation and radioactivity.



# GOVERNMENT RECORDS SEARCHED / DATA CURRENCY TRACKING

Date of Government Version: 07/01/2019  
Date Data Arrived at EDR: 07/01/2019  
Date Made Active in Reports: 09/23/2019  
Number of Days to Update: 84

Source: Environmental Protection Agency  
Telephone: 202-343-9775  
Last EDR Contact: 09/21/2022  
Next Scheduled EDR Contact: 01/10/2023  
Data Release Frequency: Quarterly

## HIST FTTS: FIFRA/TSCA Tracking System Administrative Case Listing

A complete administrative case listing from the FIFRA/TSCA Tracking System (FTTS) for all ten EPA regions. The information was obtained from the National Compliance Database (NCDB). NCDB supports the implementation of FIFRA (Federal Insecticide, Fungicide, and Rodenticide Act) and TSCA (Toxic Substances Control Act). Some EPA regions are now closing out records. Because of that, and the fact that some EPA regions are not providing EPA Headquarters with updated records, it was decided to create a HIST FTTS database. It included records that may not be included in the newer FTTS database updates. This database is no longer updated.

Date of Government Version: 10/19/2006  
Date Data Arrived at EDR: 03/01/2007  
Date Made Active in Reports: 04/10/2007  
Number of Days to Update: 40

Source: Environmental Protection Agency  
Telephone: 202-564-2501  
Last EDR Contact: 12/17/2007  
Next Scheduled EDR Contact: 03/17/2008  
Data Release Frequency: No Update Planned

## HIST FTTS INSP: FIFRA/TSCA Tracking System Inspection & Enforcement Case Listing

A complete inspection and enforcement case listing from the FIFRA/TSCA Tracking System (FTTS) for all ten EPA regions. The information was obtained from the National Compliance Database (NCDB). NCDB supports the implementation of FIFRA (Federal Insecticide, Fungicide, and Rodenticide Act) and TSCA (Toxic Substances Control Act). Some EPA regions are now closing out records. Because of that, and the fact that some EPA regions are not providing EPA Headquarters with updated records, it was decided to create a HIST FTTS database. It included records that may not be included in the newer FTTS database updates. This database is no longer updated.

Date of Government Version: 10/19/2006  
Date Data Arrived at EDR: 03/01/2007  
Date Made Active in Reports: 04/10/2007  
Number of Days to Update: 40

Source: Environmental Protection Agency  
Telephone: 202-564-2501  
Last EDR Contact: 12/17/2008  
Next Scheduled EDR Contact: 03/17/2008  
Data Release Frequency: No Update Planned

## DOT OPS: Incident and Accident Data

Department of Transportation, Office of Pipeline Safety Incident and Accident data.

Date of Government Version: 01/02/2020  
Date Data Arrived at EDR: 01/28/2020  
Date Made Active in Reports: 04/17/2020  
Number of Days to Update: 80

Source: Department of Transportation, Office of Pipeline Safety  
Telephone: 202-366-4595  
Last EDR Contact: 10/24/2022  
Next Scheduled EDR Contact: 02/06/2023  
Data Release Frequency: Quarterly

## CONSENT: Superfund (CERCLA) Consent Decrees

Major legal settlements that establish responsibility and standards for cleanup at NPL (Superfund) sites. Released periodically by United States District Courts after settlement by parties to litigation matters.

Date of Government Version: 06/30/2022  
Date Data Arrived at EDR: 07/21/2022  
Date Made Active in Reports: 09/30/2022  
Number of Days to Update: 71

Source: Department of Justice, Consent Decree Library  
Telephone: Varies  
Last EDR Contact: 09/27/2022  
Next Scheduled EDR Contact: 01/16/2023  
Data Release Frequency: Varies

## BRS: Biennial Reporting System

The Biennial Reporting System is a national system administered by the EPA that collects data on the generation and management of hazardous waste. BRS captures detailed data from two groups: Large Quantity Generators (LQG) and Treatment, Storage, and Disposal Facilities.

Date of Government Version: 12/31/2019  
Date Data Arrived at EDR: 03/02/2022  
Date Made Active in Reports: 03/25/2022  
Number of Days to Update: 23

Source: EPA/NTIS  
Telephone: 800-424-9346  
Last EDR Contact: 09/19/2022  
Next Scheduled EDR Contact: 01/02/2023  
Data Release Frequency: Biennially



# GOVERNMENT RECORDS SEARCHED / DATA CURRENCY TRACKING

## INDIAN RESERV: Indian Reservations

This map layer portrays Indian administered lands of the United States that have any area equal to or greater than 640 acres.

Date of Government Version: 12/31/2014	Source: USGS
Date Data Arrived at EDR: 07/14/2015	Telephone: 202-208-3710
Date Made Active in Reports: 01/10/2017	Last EDR Contact: 10/06/2022
Number of Days to Update: 546	Next Scheduled EDR Contact: 01/16/2023
	Data Release Frequency: Semi-Annually

## FUSRAP: Formerly Utilized Sites Remedial Action Program

DOE established the Formerly Utilized Sites Remedial Action Program (FUSRAP) in 1974 to remediate sites where radioactive contamination remained from Manhattan Project and early U.S. Atomic Energy Commission (AEC) operations.

Date of Government Version: 07/26/2021	Source: Department of Energy
Date Data Arrived at EDR: 07/27/2021	Telephone: 202-586-3559
Date Made Active in Reports: 10/22/2021	Last EDR Contact: 10/27/2022
Number of Days to Update: 87	Next Scheduled EDR Contact: 02/16/2023
	Data Release Frequency: Varies

## UMTRA: Uranium Mill Tailings Sites

Uranium ore was mined by private companies for federal government use in national defense programs. When the mills shut down, large piles of the sand-like material (mill tailings) remain after uranium has been extracted from the ore. Levels of human exposure to radioactive materials from the piles are low; however, in some cases tailings were used as construction materials before the potential health hazards of the tailings were recognized.

Date of Government Version: 08/30/2019	Source: Department of Energy
Date Data Arrived at EDR: 11/15/2019	Telephone: 505-845-0011
Date Made Active in Reports: 01/28/2020	Last EDR Contact: 11/09/2022
Number of Days to Update: 74	Next Scheduled EDR Contact: 02/27/2023
	Data Release Frequency: Varies

## LEAD SMELTER 1: Lead Smelter Sites

A listing of former lead smelter site locations.

Date of Government Version: 07/26/2022	Source: Environmental Protection Agency
Date Data Arrived at EDR: 08/02/2022	Telephone: 703-603-8787
Date Made Active in Reports: 08/22/2022	Last EDR Contact: 11/01/2022
Number of Days to Update: 20	Next Scheduled EDR Contact: 01/09/2023
	Data Release Frequency: Varies

## LEAD SMELTER 2: Lead Smelter Sites

A list of several hundred sites in the U.S. where secondary lead smelting was done from 1931 and 1964. These sites may pose a threat to public health through ingestion or inhalation of contaminated soil or dust

Date of Government Version: 04/05/2001	Source: American Journal of Public Health
Date Data Arrived at EDR: 10/27/2010	Telephone: 703-305-6451
Date Made Active in Reports: 12/02/2010	Last EDR Contact: 12/02/2009
Number of Days to Update: 36	Next Scheduled EDR Contact: N/A
	Data Release Frequency: No Update Planned

## US AIRS (AFS): Aerometric Information Retrieval System Facility Subsystem (AFS)

The database is a sub-system of Aerometric Information Retrieval System (AIRS). AFS contains compliance data on air pollution point sources regulated by the U.S. EPA and/or state and local air regulatory agencies. This information comes from source reports by various stationary sources of air pollution, such as electric power plants, steel mills, factories, and universities, and provides information about the air pollutants they produce. Action, air program, air program pollutant, and general level plant data. It is used to track emissions and compliance data from industrial plants.



# GOVERNMENT RECORDS SEARCHED / DATA CURRENCY TRACKING

Date of Government Version: 10/12/2016  
Date Data Arrived at EDR: 10/26/2016  
Date Made Active in Reports: 02/03/2017  
Number of Days to Update: 100

Source: EPA  
Telephone: 202-564-2496  
Last EDR Contact: 09/26/2017  
Next Scheduled EDR Contact: 01/08/2018  
Data Release Frequency: Annually

## US AIRS MINOR: Air Facility System Data A listing of minor source facilities.

Date of Government Version: 10/12/2016  
Date Data Arrived at EDR: 10/26/2016  
Date Made Active in Reports: 02/03/2017  
Number of Days to Update: 100

Source: EPA  
Telephone: 202-564-2496  
Last EDR Contact: 09/26/2017  
Next Scheduled EDR Contact: 01/08/2018  
Data Release Frequency: Annually

## US MINES: Mines Master Index File

Contains all mine identification numbers issued for mines active or opened since 1971. The data also includes violation information.

Date of Government Version: 08/03/2022  
Date Data Arrived at EDR: 08/17/2022  
Date Made Active in Reports: 08/31/2022  
Number of Days to Update: 14

Source: Department of Labor, Mine Safety and Health Administration  
Telephone: 303-231-5959  
Last EDR Contact: 08/17/2022  
Next Scheduled EDR Contact: 12/05/2022  
Data Release Frequency: Semi-Annually

## MINES VIOLATIONS: MSHA Violation Assessment Data

Mines violation and assessment information. Department of Labor, Mine Safety & Health Administration.

Date of Government Version: 08/01/2022  
Date Data Arrived at EDR: 08/02/2022  
Date Made Active in Reports: 09/30/2022  
Number of Days to Update: 59

Source: DOL, Mine Safety & Health Admi  
Telephone: 202-693-9424  
Last EDR Contact: 10/04/2022  
Next Scheduled EDR Contact: 12/12/2022  
Data Release Frequency: Quarterly

## US MINES 2: Ferrous and Nonferrous Metal Mines Database Listing

This map layer includes ferrous (ferrous metal mines are facilities that extract ferrous metals, such as iron ore or molybdenum) and nonferrous (Nonferrous metal mines are facilities that extract nonferrous metals, such as gold, silver, copper, zinc, and lead) metal mines in the United States.

Date of Government Version: 05/06/2020  
Date Data Arrived at EDR: 05/27/2020  
Date Made Active in Reports: 08/13/2020  
Number of Days to Update: 78

Source: USGS  
Telephone: 703-648-7709  
Last EDR Contact: 08/17/2022  
Next Scheduled EDR Contact: 12/05/2022  
Data Release Frequency: Varies

## US MINES 3: Active Mines & Mineral Plants Database Listing

Active Mines and Mineral Processing Plant operations for commodities monitored by the Minerals Information Team of the USGS.

Date of Government Version: 04/14/2011  
Date Data Arrived at EDR: 06/08/2011  
Date Made Active in Reports: 09/13/2011  
Number of Days to Update: 97

Source: USGS  
Telephone: 703-648-7709  
Last EDR Contact: 08/17/2022  
Next Scheduled EDR Contact: 12/05/2022  
Data Release Frequency: Varies

## ABANDONED MINES: Abandoned Mines

An inventory of land and water impacted by past mining (primarily coal mining) is maintained by OSMRE to provide information needed to implement the Surface Mining Control and Reclamation Act of 1977 (SMCRA). The inventory contains information on the location, type, and extent of AML impacts, as well as, information on the cost associated with the reclamation of those problems. The inventory is based upon field surveys by State, Tribal, and OSMRE program officials. It is dynamic to the extent that it is modified as new problems are identified and existing problems are reclaimed.



# GOVERNMENT RECORDS SEARCHED / DATA CURRENCY TRACKING

Date of Government Version: 06/14/2022  
Date Data Arrived at EDR: 06/15/2022  
Date Made Active in Reports: 08/22/2022  
Number of Days to Update: 68

Source: Department of Interior  
Telephone: 202-208-2609  
Last EDR Contact: 09/13/2022  
Next Scheduled EDR Contact: 12/19/2022  
Data Release Frequency: Quarterly

## FINDS: Facility Index System/Facility Registry System

Facility Index System. FINDS contains both facility information and 'pointers' to other sources that contain more detail. EDR includes the following FINDS databases in this report: PCS (Permit Compliance System), AIRS (Aerometric Information Retrieval System), DOCKET (Enforcement Docket used to manage and track information on civil judicial enforcement cases for all environmental statutes), FURS (Federal Underground Injection Control), C-DOCKET (Criminal Docket System used to track criminal enforcement actions for all environmental statutes), FFIS (Federal Facilities Information System), STATE (State Environmental Laws and Statutes), and PADS (PCB Activity Data System).

Date of Government Version: 08/03/2022  
Date Data Arrived at EDR: 08/25/2022  
Date Made Active in Reports: 10/24/2022  
Number of Days to Update: 60

Source: EPA  
Telephone: (214) 665-2200  
Last EDR Contact: 08/25/2022  
Next Scheduled EDR Contact: 12/12/2022  
Data Release Frequency: Quarterly

## ECHO: Enforcement & Compliance History Information

ECHO provides integrated compliance and enforcement information for about 800,000 regulated facilities nationwide.

Date of Government Version: 06/25/2022  
Date Data Arrived at EDR: 07/01/2022  
Date Made Active in Reports: 09/30/2022  
Number of Days to Update: 91

Source: Environmental Protection Agency  
Telephone: 202-564-2280  
Last EDR Contact: 09/30/2022  
Next Scheduled EDR Contact: 01/16/2023  
Data Release Frequency: Quarterly

## DOCKET HWC: Hazardous Waste Compliance Docket Listing

A complete list of the Federal Agency Hazardous Waste Compliance Docket Facilities.

Date of Government Version: 05/06/2021  
Date Data Arrived at EDR: 05/21/2021  
Date Made Active in Reports: 08/11/2021  
Number of Days to Update: 82

Source: Environmental Protection Agency  
Telephone: 202-564-0527  
Last EDR Contact: 08/22/2022  
Next Scheduled EDR Contact: 12/05/2022  
Data Release Frequency: Varies

## UXO: Unexploded Ordnance Sites

A listing of unexploded ordnance site locations

Date of Government Version: 12/31/2020  
Date Data Arrived at EDR: 01/11/2022  
Date Made Active in Reports: 02/14/2022  
Number of Days to Update: 34

Source: Department of Defense  
Telephone: 703-704-1564  
Last EDR Contact: 10/05/2022  
Next Scheduled EDR Contact: 01/23/2023  
Data Release Frequency: Varies

## FUELS PROGRAM: EPA Fuels Program Registered Listing

This listing includes facilities that are registered under the Part 80 (Code of Federal Regulations) EPA Fuels Programs. All companies now are required to submit new and updated registrations.

Date of Government Version: 08/11/2022  
Date Data Arrived at EDR: 08/11/2022  
Date Made Active in Reports: 09/30/2022  
Number of Days to Update: 50

Source: EPA  
Telephone: 800-385-6164  
Last EDR Contact: 11/10/2022  
Next Scheduled EDR Contact: 02/27/2023  
Data Release Frequency: Quarterly

## PFAS NPL: Superfund Sites with PFAS Detections Information

EPA's Office of Land and Emergency Management and EPA Regional Offices maintain data describing what is known about site investigations, contamination, and remedial actions under the Comprehensive Environmental Response, Compensation, and Liability Act (CERCLA) where PFAS is present in the environment.



# GOVERNMENT RECORDS SEARCHED / DATA CURRENCY TRACKING

Date of Government Version: 02/23/2022  
Date Data Arrived at EDR: 07/08/2022  
Date Made Active in Reports: 11/08/2022  
Number of Days to Update: 123

Source: Environmental Protection Agency  
Telephone: 703-603-8895  
Last EDR Contact: 10/04/2022  
Next Scheduled EDR Contact: 01/16/2023  
Data Release Frequency: Varies

## PFAS FEDERAL SITES: Federal Sites PFAS Information

Several federal entities, such as the federal Superfund program, Department of Defense, National Aeronautics and Space Administration, Department of Transportation, and Department of Energy provided information for sites with known or suspected detections at federal facilities.

Date of Government Version: 02/23/2022  
Date Data Arrived at EDR: 03/31/2022  
Date Made Active in Reports: 11/08/2022  
Number of Days to Update: 222

Source: Environmental Protection Agency  
Telephone: 202-272-0167  
Last EDR Contact: 10/06/2022  
Next Scheduled EDR Contact: 01/16/2023  
Data Release Frequency: Varies

## PFAS TSCA: PFAS Manufacture and Imports Information

EPA issued the Chemical Data Reporting (CDR) Rule under the Toxic Substances Control Act (TSCA) and requires chemical manufacturers and facilities that manufacture or import chemical substances to report data to EPA. EPA publishes non-confidential business information (non-CBI) and includes descriptive information about each site, corporate parent, production volume, other manufacturing information, and processing and use information.

Date of Government Version: 01/03/2022  
Date Data Arrived at EDR: 03/31/2022  
Date Made Active in Reports: 11/08/2022  
Number of Days to Update: 222

Source: Environmental Protection Agency  
Telephone: 202-272-0167  
Last EDR Contact: 10/04/2022  
Next Scheduled EDR Contact: 01/16/2023  
Data Release Frequency: Varies

## PFAS RCRA MANIFEST: PFAS Transfers Identified In the RCRA Database Listing

To work around the lack of PFAS waste codes in the RCRA database, EPA developed the PFAS Transfers dataset by mining e-Manifest records containing at least one of these common PFAS keywords: PFAS, PFOA, PFOS, PERFL, AFFF, GENX, GEN-X (plus the VT waste codes). These keywords were searched for in the following text fields: Manifest handling instructions (MANIFEST\_HANDLING\_INSTR), Non-hazardous waste description (NON\_HAZ\_WASTE\_DESCRIPTION), DOT printed information (DOT\_PRINTED\_INFORMATION), Waste line handling instructions (WASTE\_LINE\_HANDLING\_INSTR), Waste residue comments (WASTE\_RESIDUE\_COMMENTS).

Date of Government Version: 01/03/2022  
Date Data Arrived at EDR: 03/31/2022  
Date Made Active in Reports: 11/08/2022  
Number of Days to Update: 222

Source: Environmental Protection Agency  
Telephone: 202-272-0167  
Last EDR Contact: 10/06/2022  
Next Scheduled EDR Contact: 01/16/2023  
Data Release Frequency: Varies

## PFAS ATSDR: PFAS Contamination Site Location Listing

PFAS contamination site locations from the Department of Health & Human Services, Center for Disease Control & Prevention. ATSDR is involved at a number of PFAS-related sites, either directly or through assisting state and federal partners. As of now, most sites are related to drinking water contamination connected with PFAS production facilities or fire training areas where aqueous film-forming firefighting foam (AFFF) was regularly used.

Date of Government Version: 06/24/2020  
Date Data Arrived at EDR: 03/17/2021  
Date Made Active in Reports: 11/08/2022  
Number of Days to Update: 601

Source: Department of Health & Human Services  
Telephone: 202-741-5770  
Last EDR Contact: 10/28/2022  
Next Scheduled EDR Contact: 02/06/2023  
Data Release Frequency: Varies

## PFAS WQP: Ambient Environmental Sampling for PFAS

The Water Quality Portal (WQP) is a part of a modernized repository storing ambient sampling data for all environmental media and tissue samples. A wide range of federal, state, tribal and local governments, academic and non-governmental organizations and individuals submit project details and sampling results to this public repository. The information is commonly used for research and assessments of environmental quality.



# GOVERNMENT RECORDS SEARCHED / DATA CURRENCY TRACKING

Date of Government Version: 01/03/2022  
Date Data Arrived at EDR: 03/31/2022  
Date Made Active in Reports: 11/08/2022  
Number of Days to Update: 222

Source: Environmental Protection Agency  
Telephone: 202-272-0167  
Last EDR Contact: 10/06/2022  
Next Scheduled EDR Contact: 01/16/2023  
Data Release Frequency: Varies

## PFAS NPDES: Clean Water Act Discharge Monitoring Information

Any discharger of pollutants to waters of the United States from a point source must have a National Pollutant Discharge Elimination System (NPDES) permit. The process for obtaining limits involves the regulated entity (permittee) disclosing releases in a NPDES permit application and the permitting authority (typically the state but sometimes EPA) deciding whether to require monitoring or monitoring with limits.

Date of Government Version: 01/03/2022  
Date Data Arrived at EDR: 03/31/2022  
Date Made Active in Reports: 11/08/2022  
Number of Days to Update: 222

Source: Environmental Protection Agency  
Telephone: 202-272-0167  
Last EDR Contact: 10/06/2022  
Next Scheduled EDR Contact: 01/16/2023  
Data Release Frequency: Varies

## PFAS ECHO: Facilities in Industries that May Be Handling PFAS Listing

Regulators and the public have expressed interest in knowing which regulated entities may be using PFAS. EPA has developed a dataset from various sources that show which industries may be handling PFAS. Approximately 120,000 facilities subject to federal environmental programs have operated or currently operate in industry sectors with processes that may involve handling and/or release of PFAS.

Date of Government Version: 01/03/2022  
Date Data Arrived at EDR: 03/31/2022  
Date Made Active in Reports: 11/08/2022  
Number of Days to Update: 222

Source: Environmental Protection Agency  
Telephone: 202-272-0167  
Last EDR Contact: 10/06/2022  
Next Scheduled EDR Contact: 01/16/2023  
Data Release Frequency: Varies

## PFAS ECHO FIRE TRAINING: Facilities in Industries that May Be Handling PFAS Listing

A list of fire training sites was added to the Industry Sectors dataset using a keyword search on the permitted facility name to identify sites where fire-fighting foam may have been used in training exercises. Additionally, you may view an example spreadsheet of the subset of fire training facility data, as well as the keywords used in selecting or deselecting a facility for the subset. as well as the keywords used in selecting or deselecting a facility for the subset. These keywords were tested to maximize accuracy in selecting facilities that may use fire-fighting foam in training exercises, however, due to the lack of a required reporting field in the data systems for designating fire training sites, this methodology may not identify all fire training sites or may potentially misidentify them.

Date of Government Version: 08/22/2018  
Date Data Arrived at EDR: 03/31/2022  
Date Made Active in Reports: 11/08/2022  
Number of Days to Update: 222

Source: Environmental Protection Agency  
Telephone: 202-272-0167  
Last EDR Contact: 10/06/2022  
Next Scheduled EDR Contact: 01/16/2023  
Data Release Frequency: Varies

## PFAS PART 139 AIRPORT: All Certified Part 139 Airports PFAS Information Listing

Since July 1, 2006, all certified part 139 airports are required to have fire-fighting foam onsite that meet military specifications (MIL-F-24385) (14 CFR 139.317). To date, these military specification fire-fighting foams are fluorinated and have been historically used for training and extinguishing. The 2018 FAA Reauthorization Act has a provision stating that no later than October 2021, FAA shall not require the use of fluorinated AFFF. This provision does not prohibit the use of fluorinated AFFF at Part 139 civilian airports; it only prohibits FAA from mandating its use. The Federal Aviation Administration's document AC 150/5210-6D - Aircraft Fire Extinguishing Agents provides guidance on Aircraft Fire Extinguishing Agents, which includes Aqueous Film Forming Foam (AFFF).

Date of Government Version: 08/22/2018  
Date Data Arrived at EDR: 10/26/2022  
Date Made Active in Reports: 11/08/2022  
Number of Days to Update: 13

Source: Environmental Protection Agency  
Telephone: 202-272-0167  
Last EDR Contact: 10/26/2022  
Next Scheduled EDR Contact: 01/16/2023  
Data Release Frequency: Varies



# GOVERNMENT RECORDS SEARCHED / DATA CURRENCY TRACKING

## AQUEOUS FOAM NRC: Aqueous Foam Related Incidents Listing

The National Response Center (NRC) serves as an emergency call center that fields initial reports for pollution and railroad incidents and forwards that information to appropriate federal/state agencies for response. The spreadsheets posted to the NRC website contain initial incident data that has not been validated or investigated by a federal/state response agency. Response center calls from 1990 to the most recent complete calendar year where there was indication of Aqueous Film Forming Foam (AFFF) usage are included in this dataset. NRC calls may reference AFFF usage in the ?Material Involved? or ?Incident Description? fields.

Date of Government Version: 02/23/2022	Source: Environmental Protection Agency
Date Data Arrived at EDR: 03/31/2022	Telephone: 202-272-0167
Date Made Active in Reports: 11/08/2022	Last EDR Contact: 10/06/2022
Number of Days to Update: 222	Next Scheduled EDR Contact: 01/16/2023
	Data Release Frequency: Varies

## PFAS: Per- and Polyfluoroalkyl Substances (PFAS) Data

Site locations where Per- and Polyfluoroalkyl Substances (PFAS) contamination has been detected.

Date of Government Version: 11/22/2021	Source: New Mexico Environment Department
Date Data Arrived at EDR: 01/26/2022	Telephone: 505-827-2919
Date Made Active in Reports: 04/21/2022	Last EDR Contact: 10/10/2022
Number of Days to Update: 85	Next Scheduled EDR Contact: 01/23/2023
	Data Release Frequency: Varies

## AIRS: Airs Information

A listing of facilities with Air Quality Bureau permits.

Date of Government Version: 07/18/2022	Source: New Mexico Environment Department
Date Data Arrived at EDR: 07/18/2022	Telephone: 505-476-4339
Date Made Active in Reports: 10/04/2022	Last EDR Contact: 10/18/2022
Number of Days to Update: 78	Next Scheduled EDR Contact: 01/30/2023
	Data Release Frequency: Annually

## ASBESTOS: List of Asbestos Demolition and Renovations Jobs

Asbestos is a common fibrous rock found worldwide which has been used in various products for over 4500 years. It has been used in over 3000 different products such as textiles, paper, ropes, wicks, stoves, filters, floor tiles, roofing shingles, clutch facings, water pipe, cements, fillers, felt, fireproof clothing, gaskets, battery boxes, clapboard, wallboard, fire doors, fire curtains, insulation, brake linings, etc.

Date of Government Version: 07/14/2022	Source: New Mexico Environment Department
Date Data Arrived at EDR: 07/19/2022	Telephone: 505-827-1494
Date Made Active in Reports: 10/04/2022	Last EDR Contact: 10/11/2022
Number of Days to Update: 77	Next Scheduled EDR Contact: 01/30/2023
	Data Release Frequency: Semi-Annually

## DRYCLEANERS: Drycleaner Facility Listing

A listing of drycleaner facility locations. The listing may contain facilities that are no longer there, or under different management.

Date of Government Version: 01/06/2010	Source: Environment Department
Date Data Arrived at EDR: 01/07/2010	Telephone: 505-222-9507
Date Made Active in Reports: 02/04/2010	Last EDR Contact: 09/13/2022
Number of Days to Update: 28	Next Scheduled EDR Contact: 01/02/2023
	Data Release Frequency: No Update Planned

## FINANCIAL ASSURANCE 1: Financial Assurance Information

Information for underground solid waste facilities. Financial assurance is intended to ensure that resources are available to pay for the cost of closure, post-closure care, and corrective measures if the owner or operator of a regulated facility is unable or unwilling to pay.



# GOVERNMENT RECORDS SEARCHED / DATA CURRENCY TRACKING

Date of Government Version: 12/03/2012  
Date Data Arrived at EDR: 01/04/2013  
Date Made Active in Reports: 01/10/2013  
Number of Days to Update: 6

Source: Environment Department  
Telephone: 505-827-0197  
Last EDR Contact: 10/20/2022  
Next Scheduled EDR Contact: 02/06/2023  
Data Release Frequency: Varies

## FINANCIAL ASSURANCE 2: Financial Assurance Information

Information for underground hazardous waste facilities. Financial assurance is intended to ensure that resources are available to pay for the cost of closure, post-closure care, and corrective measures if the owner or operator of a regulated facility is unable or unwilling to pay.

Date of Government Version: 08/08/2022  
Date Data Arrived at EDR: 08/10/2022  
Date Made Active in Reports: 08/23/2022  
Number of Days to Update: 13

Source: Environment Department  
Telephone: 505-476-6018  
Last EDR Contact: 10/20/2022  
Next Scheduled EDR Contact: 02/06/2023  
Data Release Frequency: Annually

## COAL MINES 2: Coal Permit Boundaries

ESRI ArcView shapefile depicting New Mexico coal mines permitted under the Surface Mining Control and Reclamation Act of 1977 (SMCRA), by either the NM Mining & Minerals Division (MMD), or by the federal DOI Office of Surface Mining, Reclamation & Enforcement.

Date of Government Version: 06/13/2022  
Date Data Arrived at EDR: 06/14/2022  
Date Made Active in Reports: 09/01/2022  
Number of Days to Update: 79

Source: Mining & Minerals Division  
Telephone: 505-476-3417  
Last EDR Contact: 09/12/2022  
Next Scheduled EDR Contact: 12/26/2022  
Data Release Frequency: Varies

## COAL MINES: Coal Mine Permits Database

New Mexico coal mines permitted under the Surface Mining Control and Reclamation Act of 1977 (SMCRA), by either the NM Mining & Minerals Division (MMD), or by the federal DOI Office of Surface Mining, Reclamation & Enforcement.

Date of Government Version: 04/18/2019  
Date Data Arrived at EDR: 06/19/2019  
Date Made Active in Reports: 06/24/2019  
Number of Days to Update: 5

Source: Bureau of Geology and Mineral Resources  
Telephone: 505-476-3402  
Last EDR Contact: 09/16/2022  
Next Scheduled EDR Contact: 12/26/2022  
Data Release Frequency: Varies

## NPDES: List of Discharge Permits

General information regarding NPDES (National Pollutant Discharge Elimination System) permits.

Date of Government Version: 04/23/2021  
Date Data Arrived at EDR: 04/23/2021  
Date Made Active in Reports: 07/12/2021  
Number of Days to Update: 80

Source: Environment Department  
Telephone: 505-827-2918  
Last EDR Contact: 10/10/2022  
Next Scheduled EDR Contact: 01/23/2023  
Data Release Frequency: Semi-Annually

## UIC: Underground Injection Control Listing

The listing includes Discharge Permits (DP) with Underground Injection Control Wells, located in New Mexico.

Date of Government Version: 06/23/2022  
Date Data Arrived at EDR: 07/11/2022  
Date Made Active in Reports: 09/26/2022  
Number of Days to Update: 77

Source: New Mexico Environment Department  
Telephone: 505-827-2936  
Last EDR Contact: 10/10/2022  
Next Scheduled EDR Contact: 01/23/2023  
Data Release Frequency: Varies

## PCS: Permit Compliance System

PCS is a computerized management information system that contains data on National Pollutant Discharge Elimination System (NPDES) permit holding facilities. PCS tracks the permit, compliance, and enforcement status of NPDES facilities.



# GOVERNMENT RECORDS SEARCHED / DATA CURRENCY TRACKING

Date of Government Version: 07/14/2011  
Date Data Arrived at EDR: 08/05/2011  
Date Made Active in Reports: 09/29/2011  
Number of Days to Update: 55

Source: EPA, Office of Water  
Telephone: 202-564-2496  
Last EDR Contact: 09/28/2022  
Next Scheduled EDR Contact: 01/16/2023  
Data Release Frequency: Semi-Annually

## PCS INACTIVE: Listing of Inactive PCS Permits

An inactive permit is a facility that has shut down or is no longer discharging.

Date of Government Version: 11/05/2014  
Date Data Arrived at EDR: 01/06/2015  
Date Made Active in Reports: 05/06/2015  
Number of Days to Update: 120

Source: EPA  
Telephone: 202-564-2496  
Last EDR Contact: 09/28/2022  
Next Scheduled EDR Contact: 01/16/2023  
Data Release Frequency: Semi-Annually

## PCS ENF: Enforcement data

No description is available for this data

Date of Government Version: 12/31/2014  
Date Data Arrived at EDR: 02/05/2015  
Date Made Active in Reports: 03/06/2015  
Number of Days to Update: 29

Source: EPA  
Telephone: 202-564-2497  
Last EDR Contact: 09/28/2022  
Next Scheduled EDR Contact: 01/16/2023  
Data Release Frequency: Varies

## MINES MRDS: Mineral Resources Data System Mineral Resources Data System

Date of Government Version: 04/06/2018  
Date Data Arrived at EDR: 10/21/2019  
Date Made Active in Reports: 10/24/2019  
Number of Days to Update: 3

Source: USGS  
Telephone: 703-648-6533  
Last EDR Contact: 08/17/2022  
Next Scheduled EDR Contact: 12/05/2022  
Data Release Frequency: Varies

## EDR HIGH RISK HISTORICAL RECORDS

### *EDR Exclusive Records*

#### EDR MGP: EDR Proprietary Manufactured Gas Plants

The EDR Proprietary Manufactured Gas Plant Database includes records of coal gas plants (manufactured gas plants) compiled by EDR's researchers. Manufactured gas sites were used in the United States from the 1800's to 1950's to produce a gas that could be distributed and used as fuel. These plants used whale oil, rosin, coal, or a mixture of coal, oil, and water that also produced a significant amount of waste. Many of the byproducts of the gas production, such as coal tar (oily waste containing volatile and non-volatile chemicals), sludges, oils and other compounds are potentially hazardous to human health and the environment. The byproduct from this process was frequently disposed of directly at the plant site and can remain or spread slowly, serving as a continuous source of soil and groundwater contamination.

Date of Government Version: N/A  
Date Data Arrived at EDR: N/A  
Date Made Active in Reports: N/A  
Number of Days to Update: N/A

Source: EDR, Inc.  
Telephone: N/A  
Last EDR Contact: N/A  
Next Scheduled EDR Contact: N/A  
Data Release Frequency: No Update Planned

#### EDR Hist Auto: EDR Exclusive Historical Auto Stations

EDR has searched selected national collections of business directories and has collected listings of potential gas station/filling station/service station sites that were available to EDR researchers. EDR's review was limited to those categories of sources that might, in EDR's opinion, include gas station/filling station/service station establishments. The categories reviewed included, but were not limited to gas, gas station, gasoline station, filling station, auto, automobile repair, auto service station, service station, etc. This database falls within a category of information EDR classifies as "High Risk Historical Records", or HRHR. EDR's HRHR effort presents unique and sometimes proprietary data about past sites and operations that typically create environmental concerns, but may not show up in current government records searches.



# GOVERNMENT RECORDS SEARCHED / DATA CURRENCY TRACKING

Date of Government Version: N/A  
Date Data Arrived at EDR: N/A  
Date Made Active in Reports: N/A  
Number of Days to Update: N/A

Source: EDR, Inc.  
Telephone: N/A  
Last EDR Contact: N/A  
Next Scheduled EDR Contact: N/A  
Data Release Frequency: Varies

## EDR Hist Cleaner: EDR Exclusive Historical Cleaners

EDR has searched national collections of business directories and has collected listings of potential dry cleaner sites that were available to EDR researchers. EDR's review was limited to those categories of sources that might, in EDR's opinion, include dry cleaning establishments. The categories reviewed included, but were not limited to dry cleaners, cleaners, laundry, laundromat, cleaning/laundry, wash & dry etc. This database falls within a category of information EDR classifies as "High Risk Historical Records", or HRHR. EDR's HRHR effort presents unique and sometimes proprietary data about past sites and operations that typically create environmental concerns, but may not show up in current government records searches.

Date of Government Version: N/A  
Date Data Arrived at EDR: N/A  
Date Made Active in Reports: N/A  
Number of Days to Update: N/A

Source: EDR, Inc.  
Telephone: N/A  
Last EDR Contact: N/A  
Next Scheduled EDR Contact: N/A  
Data Release Frequency: Varies

## EDR RECOVERED GOVERNMENT ARCHIVES

### *Exclusive Recovered Govt. Archives*

#### RGA LF: Recovered Government Archive Solid Waste Facilities List

The EDR Recovered Government Archive Landfill database provides a list of landfills derived from historical databases and includes many records that no longer appear in current government lists. Compiled from Records formerly available from the New Mexico Environment Department in New Mexico.

Date of Government Version: N/A  
Date Data Arrived at EDR: 07/01/2013  
Date Made Active in Reports: 01/16/2014  
Number of Days to Update: 199

Source: New Mexico Environment Department  
Telephone: N/A  
Last EDR Contact: 06/01/2012  
Next Scheduled EDR Contact: N/A  
Data Release Frequency: Varies

#### RGA LUST: Recovered Government Archive Leaking Underground Storage Tank

The EDR Recovered Government Archive Leaking Underground Storage Tank database provides a list of LUST incidents derived from historical databases and includes many records that no longer appear in current government lists. Compiled from Records formerly available from the New Mexico Environment Department in New Mexico.

Date of Government Version: N/A  
Date Data Arrived at EDR: 07/01/2013  
Date Made Active in Reports: 01/03/2014  
Number of Days to Update: 186

Source: New Mexico Environment Department  
Telephone: N/A  
Last EDR Contact: 06/01/2012  
Next Scheduled EDR Contact: N/A  
Data Release Frequency: Varies

## OTHER DATABASE(S)

Depending on the geographic area covered by this report, the data provided in these specialty databases may or may not be complete. For example, the existence of wetlands information data in a specific report does not mean that all wetlands in the area covered by the report are included. Moreover, the absence of any reported wetlands information does not necessarily mean that wetlands do not exist in the area covered by the report.

#### NY MANIFEST: Facility and Manifest Data

Manifest is a document that lists and tracks hazardous waste from the generator through transporters to a TSD facility.



# GOVERNMENT RECORDS SEARCHED / DATA CURRENCY TRACKING

Date of Government Version: 01/01/2019  
Date Data Arrived at EDR: 10/29/2021  
Date Made Active in Reports: 01/19/2022  
Number of Days to Update: 82

Source: Department of Environmental Conservation  
Telephone: 518-402-8651  
Last EDR Contact: 10/28/2022  
Next Scheduled EDR Contact: 02/06/2023  
Data Release Frequency: Quarterly

## WI MANIFEST: Manifest Information

Hazardous waste manifest information.

Date of Government Version: 05/31/2018  
Date Data Arrived at EDR: 06/19/2019  
Date Made Active in Reports: 09/03/2019  
Number of Days to Update: 76

Source: Department of Natural Resources  
Telephone: N/A  
Last EDR Contact: 08/29/2022  
Next Scheduled EDR Contact: 12/19/2022  
Data Release Frequency: Annually

## Oil/Gas Pipelines

Source: Endeavor Business Media

Petroleum Bundle (Crude Oil, Refined Products, Petrochemicals, Gas Liquids (LPG/NGL), and Specialty Gases (Miscellaneous)) N = Natural Gas Bundle (Natural Gas, Gas Liquids (LPG/NGL), and Specialty Gases (Miscellaneous)). This map includes information copyrighted by Endeavor Business Media. This information is provided on a best effort basis and Endeavor Business Media does not guarantee its accuracy nor warrant its fitness for any particular purpose. Such information has been reprinted with the permission of Endeavor Business Media.

## Electric Power Transmission Line Data

Source: Endeavor Business Media

This map includes information copyrighted by Endeavor Business Media. This information is provided on a best effort basis and Endeavor Business Media does not guarantee its accuracy nor warrant its fitness for any particular purpose. Such information has been reprinted with the permission of Endeavor Business Media.

**Sensitive Receptors:** There are individuals deemed sensitive receptors due to their fragile immune systems and special sensitivity to environmental discharges. These sensitive receptors typically include the elderly, the sick, and children. While the location of all sensitive receptors cannot be determined, EDR indicates those buildings and facilities - schools, daycares, hospitals, medical centers, and nursing homes - where individuals who are sensitive receptors are likely to be located.

## AHA Hospitals:

Source: American Hospital Association, Inc.  
Telephone: 312-280-5991

The database includes a listing of hospitals based on the American Hospital Association's annual survey of hospitals.

## Medical Centers: Provider of Services Listing

Source: Centers for Medicare & Medicaid Services  
Telephone: 410-786-3000

A listing of hospitals with Medicare provider number, produced by Centers of Medicare & Medicaid Services, a federal agency within the U.S. Department of Health and Human Services.

## Nursing Homes

Source: National Institutes of Health  
Telephone: 301-594-6248

Information on Medicare and Medicaid certified nursing homes in the United States.

## Public Schools

Source: National Center for Education Statistics  
Telephone: 202-502-7300

The National Center for Education Statistics' primary database on elementary and secondary public education in the United States. It is a comprehensive, annual, national statistical database of all public elementary and secondary schools and school districts, which contains data that are comparable across all states.

## Private Schools

Source: National Center for Education Statistics  
Telephone: 202-502-7300

The National Center for Education Statistics' primary database on private school locations in the United States.

## Daycare Centers: Licensed Child Day Care Providers

Source: Office of Child Development  
Telephone: 505-827-7946



## GOVERNMENT RECORDS SEARCHED / DATA CURRENCY TRACKING

Flood Zone Data: This data was obtained from the Federal Emergency Management Agency (FEMA). It depicts 100-year and 500-year flood zones as defined by FEMA. It includes the National Flood Hazard Layer (NFHL) which incorporates Flood Insurance Rate Map (FIRM) data and Q3 data from FEMA in areas not covered by NFHL.

Source: FEMA

Telephone: 877-336-2627

Date of Government Version: 2003, 2015

NWI: National Wetlands Inventory. This data, available in select counties across the country, was obtained by EDR in 2002, 2005 and 2010 from the U.S. Fish and Wildlife Service.

State Wetlands Data: Wetland Inventory

Source: US Fish & Wildlife Service

Telephone: 505-248-6660

### STREET AND ADDRESS INFORMATION

© 2015 TomTom North America, Inc. All rights reserved. This material is proprietary and the subject of copyright protection and other intellectual property rights owned by or licensed to Tele Atlas North America, Inc. The use of this material is subject to the terms of a license agreement. You will be held liable for any unauthorized copying or disclosure of this material.



**Diamond Tail Solar Site**

Algodones, NM 87001

Inquiry Number: 7175494.4w

November 10, 2022

# EDR DataMap™ Well Search Report



6 Armstrong Road, 4th floor  
Shelton, CT 06484  
Toll Free: 800.352.0050  
[www.edrnet.com](http://www.edrnet.com)



***Thank you for your business.***  
Please contact EDR at 1-800-352-0050  
with any questions or comments.

**Disclaimer - Copyright and Trademark Notice**

This Report contains certain information obtained from a variety of public and other sources reasonably available to Environmental Data Resources, LLC. It cannot be concluded from this Report that coverage information for the target and surrounding properties does not exist from other sources. This Report is provided on an "AS IS", "AS AVAILABLE" basis. **NO WARRANTY EXPRESS OR IMPLIED IS MADE WHATSOEVER IN CONNECTION WITH THIS REPORT. ENVIRONMENTAL DATA RESOURCES, LLC AND ITS SUBSIDIARIES, AFFILIATES AND THIRD PARTY SUPPLIERS DISCLAIM ALL WARRANTIES, OF ANY KIND OR NATURE, EXPRESS OR IMPLIED, ARISING OUT OF OR RELATED TO THIS REPORT OR ANY OF THE DATA AND INFORMATION PROVIDED IN THIS REPORT, INCLUDING WITHOUT LIMITATION, ANY WARRANTIES REGARDING ACCURACY, QUALITY, CORRECTNESS, COMPLETENESS, COMPREHENSIVENESS, SUITABILITY, MERCHANTABILITY, FITNESS FOR A PARTICULAR PURPOSE, TITLE, NON-INFRINGEMENT, MISAPPROPRIATION, OR OTHERWISE. ALL RISK IS ASSUMED BY THE USER. IN NO EVENT SHALL ENVIRONMENTAL DATA RESOURCES, LLC OR ITS SUBSIDIARIES, AFFILIATES OR THIRD PARTY SUPPLIERS BE LIABLE TO ANYONE FOR ANY DIRECT, INCIDENTAL, INDIRECT, SPECIAL, CONSEQUENTIAL OR OTHER DAMAGES OF ANY TYPE OR KIND (INCLUDING BUT NOT LIMITED TO LOSS OF PROFITS, LOSS OF USE, OR LOSS OF DATA) INFORMATION PROVIDED IN THIS REPORT.** Any analyses, estimates, ratings, environmental risk levels, or risk codes provided in this Report are provided for illustrative purposes only, and are not intended to provide, nor should they be interpreted as providing any facts regarding, or prediction or forecast of, any environmental risk for any property. Only an assessment performed by a qualified environmental professional can provide findings, opinions or conclusions regarding the environmental risk or conditions in, on or at any property.

Copyright 2022 by Environmental Data Resources, LLC. All rights reserved. Reproduction in any media or format, in whole or in part, of any report or map of Environmental Data Resources, LLC, or its affiliates, is prohibited without prior written permission.

EDR and its logos (including Sanborn and Sanborn Map) are trademarks of Environmental Data Resources, LLC or its affiliates. All other trademarks used herein are the property of their respective owners.



# GEOCHECK VERSION 2.1 SUMMARY

## FEDERAL DATABASE WELL INFORMATION

MAP ID	WELL ID
3	USGS40000825191
3	USGS40000825192
3	USGS40000825190
4	USGS40000825186
5	USGS40000825158
6	USGS40000825154
6	USGS40000825153
8	USGS40000825073

## STATE WATER WELL INFORMATION

MAP ID	WELL ID
1	NM6000000200494
2	NM6000000168290
2	NM6000000096942
3	NM6000000180447
3	NM6000000010650
3	NM60000000006636
4	NM6000000013142
6	NM6000000200491
6	NM6000000200530
7	NM6000000093242
8	NM6000000100816
9	NM6000000200492

## STATE OIL/GAS WELL INFORMATION

MAP ID	WELL ID
1	NMOG80000066576
2	NMOG80000066813
3	NMOG80000066594
4	NMOG80000066833

## PUBLIC WATER SUPPLY SYSTEM INFORMATION

NO WELLS FOUND

## USGS TOPOGRAPHIC MAP(S)

35106-C2 GOLDEN, NM  
35106-C3 HAGAN, NM

## AREA RADON INFORMATION



## GEOCHECK VERSION 2.1 SUMMARY

### AREA RADON INFORMATION

Federal Area Radon Information for Zip Code: 87001

Number of sites tested: 2

Area	Average Activity	% <4 pCi/L	% 4-20 pCi/L	% >20 pCi/L
Living Area - 1st Floor	1.950 pCi/L	100%	0%	0%
Living Area - 2nd Floor	Not Reported	Not Reported	Not Reported	Not Reported
Basement	Not Reported	Not Reported	Not Reported	Not Reported

Federal Area Radon Information for Zip Code: 87043

Number of sites tested: 7

Area	Average Activity	% <4 pCi/L	% 4-20 pCi/L	% >20 pCi/L
Living Area - 1st Floor	5.914 pCi/L	43%	57%	0%
Living Area - 2nd Floor	Not Reported	Not Reported	Not Reported	Not Reported
Basement	3.900 pCi/L	50%	50%	0%

Federal Area Radon Information for Zip Code: 87047

Number of sites tested: 4

Area	Average Activity	% <4 pCi/L	% 4-20 pCi/L	% >20 pCi/L
Living Area - 1st Floor	1.825 pCi/L	75%	25%	0%
Living Area - 2nd Floor	Not Reported	Not Reported	Not Reported	Not Reported
Basement	0.000 pCi/L	50%	50%	0%

Federal Area Radon Information for Zip Code: 87047

Number of sites tested: 4

Area	Average Activity	% <4 pCi/L	% 4-20 pCi/L	% >20 pCi/L
Living Area - 1st Floor	1.825 pCi/L	75%	25%	0%
Living Area - 2nd Floor	Not Reported	Not Reported	Not Reported	Not Reported
Basement	0.000 pCi/L	50%	50%	0%

Federal EPA Radon Zone for SANDOVAL County: 2

- Note: Zone 1 indoor average level > 4 pCi/L.  
 : Zone 2 indoor average level >= 2 pCi/L and <= 4 pCi/L.  
 : Zone 3 indoor average level < 2 pCi/L.

Federal Area Radon Information for SANDOVAL COUNTY, NM

Number of sites tested: 140

Area	Average Activity	% <4 pCi/L	% 4-20 pCi/L	% >20 pCi/L
Living Area - 1st Floor	3.371 pCi/L	87%	11%	1%
Living Area - 2nd Floor	Not Reported	Not Reported	Not Reported	Not Reported
Basement	5.425 pCi/L	50%	50%	0%



# GEOCHECK VERSION 2.1 SUMMARY

## AREA RADON INFORMATION

Federal EPA Radon Zone for SANTA FE County: 1

Note: Zone 1 indoor average level > 4 pCi/L.  
: Zone 2 indoor average level  $\geq$  2 pCi/L and  $\leq$  4 pCi/L.  
: Zone 3 indoor average level < 2 pCi/L.

Federal Area Radon Information for SANTA FE COUNTY, NM

Number of sites tested: 83

<u>Area</u>	<u>Average Activity</u>	<u>% &lt;4 pCi/L</u>	<u>% 4-20 pCi/L</u>	<u>% &gt;20 pCi/L</u>
Living Area - 1st Floor	4.350 pCi/L	61%	37%	1%
Living Area - 2nd Floor	Not Reported	Not Reported	Not Reported	Not Reported
Basement	7.633 pCi/L	0%	100%	0%



## GEOCHECK VERSION 2.1 STATE DATABASE WELL INFORMATION

### Water Well Information:

---

Map ID:	3		
Organization ID:	USGS-NM		
Organization Name:	USGS New Mexico Water Science Center		
Monitor Location:	13N.06E.16.144 (RG 28444 X)		
Type:	Well		
Description:	Data from NMOSE WATERS by Bartolino, 2004		
HUC:	Not Reported	Drainage Area:	Not Reported
Drainage Area Units:	Not Reported	Contrib Drainage Area:	Not Reported
Contrib Drainage Area Unts:	Not Reported	Aquifer:	Not Reported
Formation Type:	Not Reported	Aquifer Type:	Not Reported
Construction Date:	Not Reported	Well Depth:	225
Well Depth Units:	ft	Well Hole Depth:	Not Reported
Well Hole Depth Units:	Not Reported		

---

Map ID:	3		
Organization ID:	USGS-NM		
Organization Name:	USGS New Mexico Water Science Center		
Monitor Location:	13N.06E.16.144 (RG 28444 X-2)		
Type:	Well		
Description:	Data from NMOSE WATERS by Bartolino, 2004		
HUC:	Not Reported	Drainage Area:	Not Reported
Drainage Area Units:	Not Reported	Contrib Drainage Area:	Not Reported
Contrib Drainage Area Unts:	Not Reported	Aquifer:	Not Reported
Formation Type:	Not Reported	Aquifer Type:	Not Reported
Construction Date:	Not Reported	Well Depth:	225
Well Depth Units:	ft	Well Hole Depth:	Not Reported
Well Hole Depth Units:	Not Reported		

---

Map ID:	3		
Organization ID:	USGS-NM		
Organization Name:	USGS New Mexico Water Science Center		
Monitor Location:	13N.06E.16.144 (RG 28444)		
Type:	Well		
Description:	Data from NMOSE WATERS by Bartolino, 2004		
HUC:	Not Reported	Drainage Area:	Not Reported
Drainage Area Units:	Not Reported	Contrib Drainage Area:	Not Reported
Contrib Drainage Area Unts:	Not Reported	Aquifer:	Not Reported
Formation Type:	Not Reported	Aquifer Type:	Not Reported
Construction Date:	Not Reported	Well Depth:	250
Well Depth Units:	ft	Well Hole Depth:	Not Reported
Well Hole Depth Units:	Not Reported		



**GEOCHECK VERSION 2.1**  
**STATE DATABASE WELL INFORMATION**

Map ID: 4  
 Organization ID: USGS-NM  
 Organization Name: USGS New Mexico Water Science Center  
 Monitor Location: 13N.06E.16.342 (RG 25725)  
 Type: Well  
 Description: Data from NMOSE WATERS by Bartolino, 2004  
 HUC: Not Reported      Drainage Area: Not Reported  
 Drainage Area Units: Not Reported      Contrib Drainage Area: Not Reported  
 Contrib Drainage Area Unts: Not Reported      Aquifer: Not Reported  
 Formation Type: Not Reported      Aquifer Type: Not Reported  
 Construction Date: Not Reported      Well Depth: 246  
 Well Depth Units: ft      Well Hole Depth: Not Reported  
 Well Hole Depth Units: Not Reported

Map ID: 5  
 Organization ID: USGS-NM  
 Organization Name: USGS New Mexico Water Science Center  
 Monitor Location: 13N.06E.21.34 (RG 32930)      Type: Well  
 Description: Data from NMOSE WATERS by Bartolino, 2004  
 HUC: Not Reported      Drainage Area: Not Reported  
 Drainage Area Units: Not Reported      Contrib Drainage Area: Not Reported  
 Contrib Drainage Area Unts: Not Reported      Aquifer: Not Reported  
 Formation Type: Not Reported      Aquifer Type: Not Reported  
 Construction Date: Not Reported      Well Depth: 400  
 Well Depth Units: ft      Well Hole Depth: Not Reported  
 Well Hole Depth Units: Not Reported

Map ID: 6  
 Organization ID: USGS-NM  
 Organization Name: USGS New Mexico Water Science Center  
 Monitor Location: 13N.06E.20.344 (RG 37676)  
 Type: Well  
 Description: Data from NMOSE WATERS by Bartolino, 2004  
 HUC: Not Reported      Drainage Area: Not Reported  
 Drainage Area Units: Not Reported      Contrib Drainage Area: Not Reported  
 Contrib Drainage Area Unts: Not Reported      Aquifer: Not Reported  
 Formation Type: Not Reported      Aquifer Type: Not Reported  
 Construction Date: Not Reported      Well Depth: 340  
 Well Depth Units: ft      Well Hole Depth: Not Reported  
 Well Hole Depth Units: Not Reported



## GEOCHECK VERSION 2.1 STATE DATABASE WELL INFORMATION

Map ID:	6		
Organization ID:	USGS-NM		
Organization Name:	USGS New Mexico Water Science Center		
Monitor Location:	13N.06E.21.132 (RG 79588)		
Type:	Well		
Description:	Data from NMOSE WATERS by Bartolino, 2004		
HUC:	Not Reported	Drainage Area:	Not Reported
Drainage Area Units:	Not Reported	Contrib Drainage Area:	Not Reported
Contrib Drainage Area Unts:	Not Reported	Aquifer:	Not Reported
Formation Type:	Not Reported	Aquifer Type:	Not Reported
Construction Date:	Not Reported	Well Depth:	33
Well Depth Units:	ft	Well Hole Depth:	Not Reported
Well Hole Depth Units:	Not Reported		

Map ID:	8		
Organization ID:	USGS-NM		
Organization Name:	USGS New Mexico Water Science Center		
Monitor Location:	13N.06E.36.332 (RG 81301)		
Type:	Well		
Description:	Data from NMOSE WATERS by Bartolino, 2004		
HUC:	Not Reported	Drainage Area:	Not Reported
Drainage Area Units:	Not Reported	Contrib Drainage Area:	Not Reported
Contrib Drainage Area Unts:	Not Reported	Aquifer:	Not Reported
Formation Type:	Not Reported	Aquifer Type:	Not Reported
Construction Date:	Not Reported	Well Depth:	108
Well Depth Units:	ft	Well Hole Depth:	Not Reported
Well Hole Depth Units:	Not Reported		



## GEOCHECK VERSION 2.1 STATE DATABASE WELL INFORMATION

### State Well Information:

Map ID:	1			
Well Name:	Not Reported	Well Use:	Not Reported	
POD Basin:	Rio Grande	POD #:	79387	
POD Suffix:	Not Reported	Land Grant:	Not Reported	
Drilling Started:	01-JAN-70	Well Completed:	01-JAN-70	
Plug Date:	01-JAN-70	Completion Proved:	01-JAN-70	
Elevation:	0	Well Depth (ft):	0	
Groundwater Source:	Not Reported	% Shallow:	0	
Depth to Water (ft):	0	OSE Filing Date:	01-JAN-70	
Well Schedule Date:	01-JAN-70	Pump Type:	Not Reported	
Pump Serial #:	Not Reported	Discharge Pipe Size:	Not Reported	
Aquifer:	Not Reported	Diversion Amt Allowed (acre-ft):	3	
Max Diversion Allowed:	0	Surface Water Diversion:	0	
Est Yield (Gal/Min):	0	POD Status:	Not Reported	
Casing Size (in):	0	POD Subbasin:	Middle Rio Grande	
OSE Well Tag:	Not Reported	Static Level:	0	
Water Right Status:	Declaration			
Water Right Use:	72-12-1 domestic one household			

Map ID:	2			
Well Name:	Not Reported	Well Use:	Not Reported	
POD Basin:	Rio Grande	POD #:	79381	
POD Suffix:	POD2	Land Grant:	Not Reported	
Drilling Started:	23-FEB-12	Well Completed:	24-FEB-12	
Plug Date:	01-JAN-70	Completion Proved:	01-JAN-70	
Elevation:	0	Well Depth (ft):	100	
Groundwater Source:	Shallow	% Shallow:	100	
Depth to Water (ft):	30	OSE Filing Date:	23-APR-12	
Well Schedule Date:	01-JAN-70	Pump Type:	SUBMER	
Pump Serial #:	Not Reported	Discharge Pipe Size:	Not Reported	
Aquifer:	Not Reported	Diversion Amt Allowed (acre-ft):	3	
Max Diversion Allowed:	0	Surface Water Diversion:	0	
Est Yield (Gal/Min):	8	POD Status:	Active	
Casing Size (in):	4	POD Subbasin:	Middle Rio Grande	
OSE Well Tag:	Not Reported	Static Level:	0	
Water Right Status:	Declaration			
Water Right Use:	Non 72-12-1 domestic and livestock watering			

Map ID:	2			
Well Name:	Not Reported	Well Use:	Not Reported	
POD Basin:	Rio Grande	POD #:	79381	
POD Suffix:	Not Reported	Land Grant:	Not Reported	
Drilling Started:	01-JAN-70	Well Completed:	01-JAN-70	
Plug Date:	01-JAN-70	Completion Proved:	01-JAN-70	
Elevation:	0	Well Depth (ft):	0	
Groundwater Source:	Not Reported	% Shallow:	0	
Depth to Water (ft):	0	OSE Filing Date:	01-JAN-70	
Well Schedule Date:	01-JAN-70	Pump Type:	Not Reported	
Pump Serial #:	Not Reported	Discharge Pipe Size:	Not Reported	
Aquifer:	Not Reported	Diversion Amt Allowed (acre-ft):	3	
Max Diversion Allowed:	0	Surface Water Diversion:	0	
Est Yield (Gal/Min):	0	POD Status:	Active	
Casing Size (in):	0	POD Subbasin:	Middle Rio Grande	
OSE Well Tag:	Not Reported	Static Level:	0	



## GEOCHECK VERSION 2.1 STATE DATABASE WELL INFORMATION

Water Right Status: Declaration  
 Water Right Use: Non 72-12-1 domestic and livestock watering

Map ID:	3		
Well Name:	Not Reported	Well Use:	Not Reported
POD Basin:	Rio Grande	POD #:	28444
POD Suffix:	X	Land Grant:	Not Reported
Drilling Started:	18-APR-77	Well Completed:	31-MAY-77
Plug Date:	01-JAN-70	Completion Proved:	01-JAN-70
Elevation:	0	Well Depth (ft):	225
Groundwater Source:	Shallow	% Shallow:	100
Depth to Water (ft):	180	OSE Filing Date:	14-JUN-77
Well Schedule Date:	01-JAN-70	Pump Type:	Not Reported
Pump Serial #:	Not Reported	Discharge Pipe Size:	Not Reported
Aquifer:	Not Reported	Diversion Amt Allowed (acre-ft):	3
Max Diversion Allowed:	0	Surface Water Diversion:	0
Est Yield (Gal/Min):	0	POD Status:	Not Reported
Casing Size (in):	0	POD Subbasin:	Middle Rio Grande
OSE Well Tag:	Not Reported	Static Level:	0
Water Right Status:	Expired	Water Right Use:	Dewatering well

Map ID:	3		
Well Name:	Not Reported	Well Use:	EXP
POD Basin:	Rio Grande	POD #:	28444
POD Suffix:	X-2	Land Grant:	Not Reported
Drilling Started:	16-APR-77	Well Completed:	31-MAY-77
Plug Date:	01-JAN-70	Completion Proved:	01-JAN-70
Elevation:	0	Well Depth (ft):	225
Groundwater Source:	Shallow	% Shallow:	100
Depth to Water (ft):	180	OSE Filing Date:	14-JUN-77
Well Schedule Date:	01-JAN-70	Pump Type:	Not Reported
Pump Serial #:	Not Reported	Discharge Pipe Size:	Not Reported
Aquifer:	Not Reported	Diversion Amt Allowed (acre-ft):	3
Max Diversion Allowed:	0	Surface Water Diversion:	0
Est Yield (Gal/Min):	0	POD Status:	Not Reported
Casing Size (in):	0	POD Subbasin:	Middle Rio Grande
OSE Well Tag:	Not Reported	Static Level:	0
Water Right Status:	Expired	Water Right Use:	Dewatering well

Map ID:	3		
Well Name:	Not Reported	Well Use:	EXP
POD Basin:	Rio Grande	POD #:	28444
POD Suffix:	Not Reported	Land Grant:	Not Reported
Drilling Started:	14-APR-77	Well Completed:	28-MAY-77
Plug Date:	01-JAN-70	Completion Proved:	01-JAN-70
Elevation:	0	Well Depth (ft):	250
Groundwater Source:	Shallow	% Shallow:	100
Depth to Water (ft):	180	OSE Filing Date:	14-JUN-77
Well Schedule Date:	01-JAN-70	Pump Type:	Not Reported
Pump Serial #:	Not Reported	Discharge Pipe Size:	Not Reported
Aquifer:	Not Reported	Diversion Amt Allowed (acre-ft):	3
Max Diversion Allowed:	0	Surface Water Diversion:	0
Est Yield (Gal/Min):	0	POD Status:	Not Reported



## GEOCHECK VERSION 2.1 STATE DATABASE WELL INFORMATION

Casing Size (in):	0	POD Subbasin:	Middle Rio Grande
OSE Well Tag:	Not Reported	Static Level:	0
Water Right Status:	Expired	Water Right Use:	Dewatering well

Map ID:	4		
Well Name:	Not Reported	Well Use:	Not Reported
POD Basin:	Rio Grande	POD #:	25725
POD Suffix:	POD1	Land Grant:	Not Reported
Drilling Started:	06-MAR-75	Well Completed:	13-MAR-75
Plug Date:	01-JAN-70	Completion Proved:	01-JAN-70
Elevation:	0	Well Depth (ft):	246
Groundwater Source:	Shallow	% Shallow:	100
Depth to Water (ft):	12	OSE Filing Date:	25-MAR-75
Well Schedule Date:	01-JAN-70	Pump Type:	Not Reported
Pump Serial #:	Not Reported	Discharge Pipe Size:	Not Reported
Aquifer:	Not Reported	Diversion Amt Allowed (acre-ft):	0
Max Diversion Allowed:	0	Surface Water Diversion:	0
Est Yield (Gal/Min):	20	POD Status:	Active
Casing Size (in):	5.56	POD Subbasin:	Middle Rio Grande
OSE Well Tag:	Not Reported	Static Level:	0
Water Right Status:	Permit	Water Right Use:	Exploration

Map ID:	6		
Well Name:	Not Reported	Well Use:	Not Reported
POD Basin:	Rio Grande	POD #:	79382
POD Suffix:	Not Reported	Land Grant:	Not Reported
Drilling Started:	01-JAN-70	Well Completed:	01-JAN-70
Plug Date:	01-JAN-70	Completion Proved:	01-JAN-70
Elevation:	0	Well Depth (ft):	0
Groundwater Source:	Not Reported	% Shallow:	0
Depth to Water (ft):	0	OSE Filing Date:	01-JAN-70
Well Schedule Date:	01-JAN-70	Pump Type:	Not Reported
Pump Serial #:	Not Reported	Discharge Pipe Size:	Not Reported
Aquifer:	Not Reported	Diversion Amt Allowed (acre-ft):	3
Max Diversion Allowed:	0	Surface Water Diversion:	0
Est Yield (Gal/Min):	0	POD Status:	Not Reported
Casing Size (in):	0	POD Subbasin:	Middle Rio Grande
OSE Well Tag:	Not Reported	Static Level:	0
Water Right Status:	Declaration		
Water Right Use:	72-12-1 domestic one household		

Map ID:	6		
Well Name:	Not Reported	Well Use:	Not Reported
POD Basin:	Rio Grande	POD #:	79588
POD Suffix:	Not Reported	Land Grant:	TOWN OF TEJON
Drilling Started:	01-JAN-70	Well Completed:	31-DEC-51
Plug Date:	01-JAN-70	Completion Proved:	01-JAN-70
Elevation:	0	Well Depth (ft):	33
Groundwater Source:	Not Reported	% Shallow:	0
Depth to Water (ft):	33	OSE Filing Date:	01-JAN-70
Well Schedule Date:	01-JAN-70	Pump Type:	Not Reported
Pump Serial #:	Not Reported	Discharge Pipe Size:	Not Reported
Aquifer:	Not Reported	Diversion Amt Allowed (acre-ft):	3



## GEOCHECK VERSION 2.1 STATE DATABASE WELL INFORMATION

Max Diversion Allowed:	0	Surface Water Diversion:	0
Est Yield (Gal/Min):	10	POD Status:	Not Reported
Casing Size (in):	6	POD Subbasin:	Middle Rio Grande
OSE Well Tag:	Not Reported	Static Level:	0
Water Right Status:	Declaration		
Water Right Use:	72-12-1 livestock watering		

Map ID:	7		
Well Name:	Not Reported	Well Use:	DOM/SAN
POD Basin:	Rio Grande	POD #:	78213
POD Suffix:	Not Reported	Land Grant:	EL RANCHITO
Drilling Started:	24-JUN-02	Well Completed:	25-JUN-02
Plug Date:	01-JAN-70	Completion Proved:	01-JAN-70
Elevation:	0	Well Depth (ft):	162
Groundwater Source:	Shallow	% Shallow:	100
Depth to Water (ft):	54	OSE Filing Date:	15-JUL-02
Well Schedule Date:	01-JAN-70	Pump Type:	Not Reported
Pump Serial #:	Not Reported	Discharge Pipe Size:	Not Reported
Aquifer:	Not Reported	Diversion Amt Allowed (acre-ft):	3
Max Diversion Allowed:	3	Surface Water Diversion:	0
Est Yield (Gal/Min):	65	POD Status:	Active
Casing Size (in):	4.5	POD Subbasin:	Middle Rio Grande
OSE Well Tag:	Not Reported	Static Level:	0
Water Right Status:	Permit		
Water Right Use:	72-12-1 Sanitary in conjunction with a commercial use		

Map ID:	8		
Well Name:	Not Reported	Well Use:	Not Reported
POD Basin:	Rio Grande	POD #:	81301
POD Suffix:	Not Reported	Land Grant:	TOWN OF TEJON
Drilling Started:	01-JAN-70	Well Completed:	31-DEC-51
Plug Date:	01-JAN-70	Completion Proved:	01-JAN-70
Elevation:	0	Well Depth (ft):	108
Groundwater Source:	Not Reported	% Shallow:	0
Depth to Water (ft):	108	OSE Filing Date:	01-JAN-70
Well Schedule Date:	01-JAN-70	Pump Type:	Not Reported
Pump Serial #:	Not Reported	Discharge Pipe Size:	Not Reported
Aquifer:	Not Reported	Diversion Amt Allowed (acre-ft):	3
Max Diversion Allowed:	0	Surface Water Diversion:	0
Est Yield (Gal/Min):	10	POD Status:	Not Reported
Casing Size (in):	6	POD Subbasin:	Middle Rio Grande
OSE Well Tag:	Not Reported	Static Level:	0
Water Right Status:	Declaration		
Water Right Use:	72-12-1 livestock watering		

Map ID:	9		
Well Name:	Not Reported	Well Use:	Not Reported
POD Basin:	Rio Grande	POD #:	79384
POD Suffix:	Not Reported	Land Grant:	Not Reported
Drilling Started:	01-JAN-70	Well Completed:	01-JAN-70
Plug Date:	01-JAN-70	Completion Proved:	01-JAN-70
Elevation:	0	Well Depth (ft):	0
Groundwater Source:	Not Reported	% Shallow:	0



**GEOCHECK VERSION 2.1**  
**STATE DATABASE WELL INFORMATION**

Depth to Water (ft):	0	OSE Filing Date:	01-JAN-70
Well Schedule Date:	01-JAN-70	Pump Type:	Not Reported
Pump Serial #:	Not Reported	Discharge Pipe Size:	Not Reported
Aquifer:	Not Reported	Diversion Amt Allowed (acre-ft):	3
Max Diversion Allowed:	0	Surface Water Diversion:	0
Est Yield (Gal/Min):	0	POD Status:	Not Reported
Casing Size (in):	0	POD Subbasin:	Middle Rio Grande
OSE Well Tag:	Not Reported	Static Level:	0
Water Right Status:	Declaration		
Water Right Use:	72-12-1 domestic one household		

---

Map ID: 1

---

Map ID: 2

---

Map ID: 3

---

Map ID: 4



# NEW MEXICO GOVERNMENT WELL RECORDS SEARCHED

## PWS: Public Water Systems

Source: EPA/Office of Drinking Water

Telephone: 202-564-3750

Public Water System data from the Federal Reporting Data System. A PWS is any water system which provides water to at least 25 people for at least 60 days annually. PWSs provide water from wells, rivers and other sources.

## PWS ENF: Public Water Systems Violation and Enforcement Data

Source: EPA/Office of Drinking Water

Telephone: 202-564-3750

Violation and Enforcement data for Public Water Systems from the Safe Drinking Water Information System (SDWIS) after August 1995. Prior to August 1995, the data came from the Federal Reporting Data System (FRDS).

## USGS Water Wells: USGS National Water Inventory System (NWIS)

This database contains descriptive information on sites where the USGS collects or has collected data on surface water and/or groundwater. The groundwater data includes information on wells, springs, and other sources of groundwater.

## State Wetlands Data: Wetland Inventory

Source: US Fish & Wildlife Service

Telephone: 505-248-6660

## Water Well Database

Source: Office of the State Engineer

Telephone: 505-827-6175

## Oil and Gas Well Locations

Source: New Mexico Institute of Mining and Technology

Telephone: 505-835-5142





## STREET AND ADDRESS INFORMATION

© 2015 TomTom North America, Inc. All rights reserved. This material is proprietary and the subject of copyright protection and other intellectual property rights owned by or licensed to Tele Atlas North America, Inc. The use of this material is subject to the terms of a license agreement. You will be held liable for any unauthorized copying or disclosure of this material.



# EDR DataMap® Well Search

## Diamond Tail Solar Site

-  Listed Water Wells
-  Oil & Gas Wells
-  Study Boundary
-  Roads
-  Major Roads
-  Waterways
-  Railroads
-  Contour Lines
-  Fault Lines
-  Water
-  Superfund Sites
-  100-Yr Flood Zones
-  Wetlands

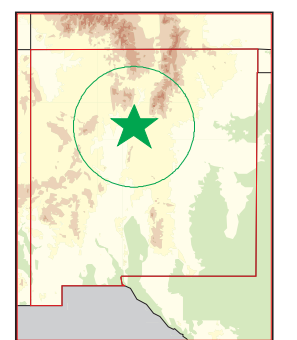
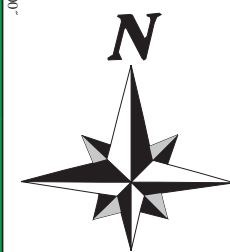
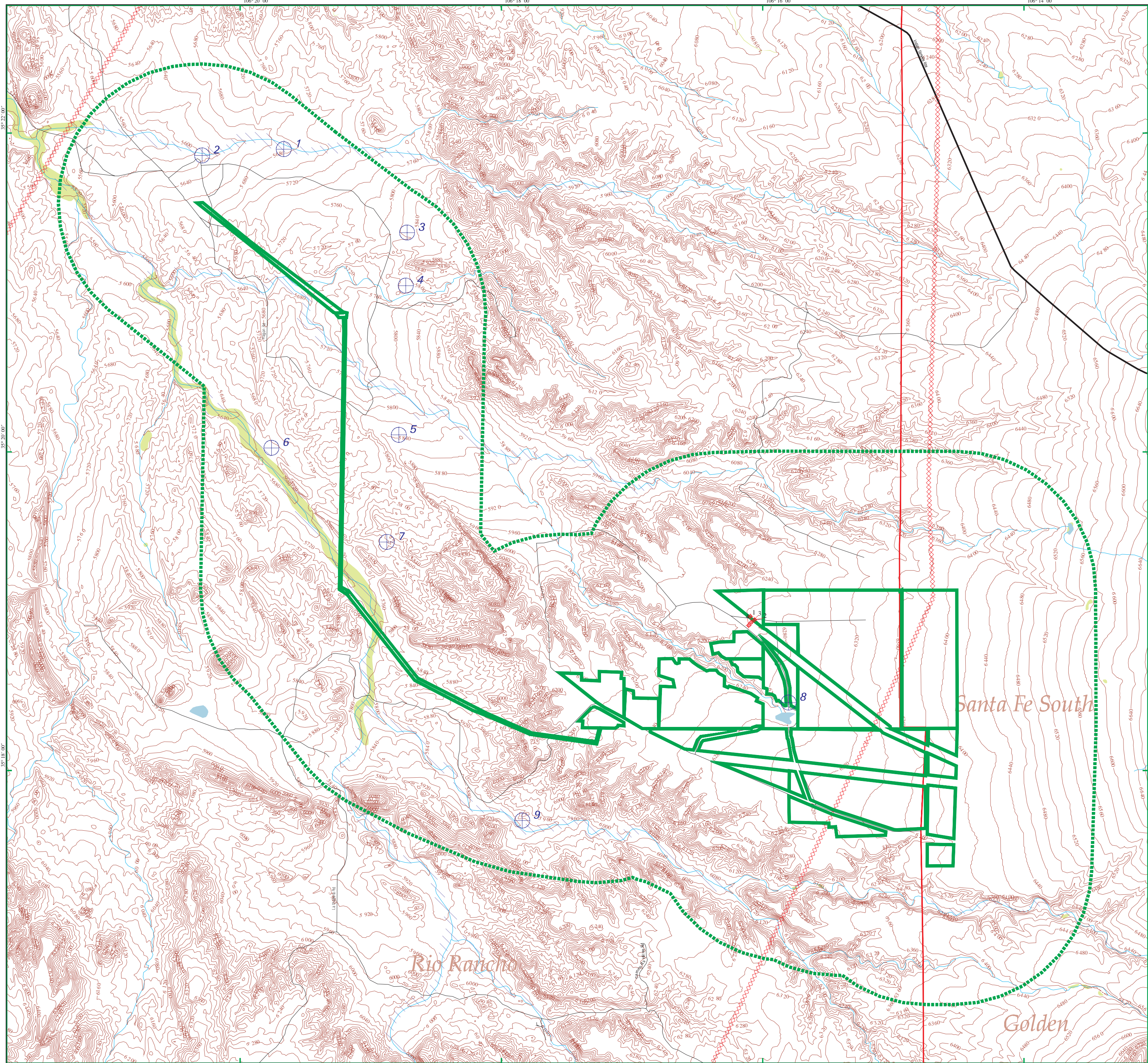

Algodones, NM



Scale in Miles





**APPENDIX E  
CREDENTIALS**



# Dave Matson, CHMM

## Senior Principal / Office Manager

### PROFESSIONAL EXPERIENCE

Mr. Matson is the Office Manager in Terracon's Albuquerque office and has over 30 years of progressive environmental and consulting engineering experience.

Dave is responsible for management of operations, business development, client experience, technical review, and leading and mentoring staff. He has performed a variety of functions including environmental site assessments, site investigations, leaking underground storage tank (UST) characterizations and remediation, asbestos and lead surveys, project design and abatement oversight, National Environmental Policy Act (NEPA) review for federal undertakings, natural resource and Brownfields assessments, and geotechnical investigations.

### PROJECT EXPERIENCE

#### Proposed PNM Development – Albuquerque, Arizona

Dave completed technical review of assessments and investigations of three former landfill properties proposed for redevelopment with an electrical substation near Albuquerque International Sunport. Phase I ESAs were performed on all candidate properties and follow up landfill gas assessments and limited site investigations were completed on some of the sites to further evaluate environmental risk associated with the properties before the client selected a final location. Geophysical surveys and geotechnical engineering services were also performed on the projects to provide preliminary design recommendations.

#### Albuquerque VA Building 41 – Albuquerque, New Mexico

Dave completed technical review of quantification sampling to identify asbestos in interstitial spaces and mechanical areas at this healthcare facility, and the abatement specifications for proper removal of the asbestos.

#### CATM Facility Redevelopment – Clovis, New Mexico

Dave managed and provided technical review of hazardous materials surveys at structures related to the Combat Arms Training and Maintenance Facility redevelopment project on Cannon Air Force Base. Scope included asbestos, lead paint, and PCB sampling of suspect building materials. An investigation of the small arms firing range and skeet range on the base was also completed, involving soil sampling and analysis for lead and other potential contaminants.

#### Drycleaner Investigation and Remediation – Santa Fe, New Mexico

Dave was Project Reviewer for a drycleaner project which involved sub-slab soil gas sampling, indoor air sampling, exterior passive soil gas sampling, soil borings and vapor well installation, remedial action to eliminate the source area of contamination, and agency consultation with the NMED in pursuit of case closure on behalf of the owner to facilitate a property transfer.

#### Substation Site Investigation – Tucson, Arizona

Dave managed Limited Site Investigation and Hazardous Material Sampling services at a WAPA substation in Arizona. A Testing Plan and project-specific Safety and Health Plan were prepared. A multi-incremental sampling strategy was employed to investigate potential releases from a network of subgrade oil piping. Asbestos surveys and abatement oversight and geotechnical investigation were also performed as part of our scope for the project.

#### ADEQ Tank Projects – Arizona

Dave provided management and technical review for numerous projects under Terracon's on-call contract with Arizona Department of Environmental Quality (ADEQ). Projects have included UST removal and closure assessments, LUST site characterizations, development of conceptual site models and soil gas surveys as part of risk-based closures, and remediation system installation and operations and maintenance to clean up impacted sites for regulatory closure.



### EDUCATION

Bachelor of Science, Environmental Science, Northern Arizona University Flagstaff, AZ

American Council of Engineering Companies (ACEC) Leadership in Engineering Administration Program

### REGISTRATIONS

Certified Hazardous Materials Manager No. 07987

### CERTIFICATIONS

AHERA Building Inspector

AHERA Contractor Supervisor

AHERA Management Planner

AHERA Project Designer

EPA Lead Paint Risk Assessor

Lead Paint XRF Operator (Niton & RMD)

Medic First Aid / CPR

OSHA 40-hour HAZWOPER

### AFFILIATIONS

Alliance of Hazardous Materials Professionals (AHMP)

Environmental Information Association (EIA)

Arizona Energy Consortium

ACEC



---

## Flynn Holland

Project Manager

### PROFESSIONAL EXPERIENCE

Mr. Holland is a Project Manager in Terracon's Albuquerque office. He has diverse environmental consulting experience including Phase I Environmental Site Assessments (ESAs), Limited Site Investigations, Asbestos Inspections and Abatement Oversight, Industrial Hygiene Worker Exposure Assessments, and Environmental Planning for NEPA compliance of federal undertakings.

Mr. Holland has performed work at commercial and industrial facilities, hospitals, higher education campuses, on transportation infrastructure projects, and on military installations. Mr. Holland places a high priority on delivering quality reports and exceeding the client's expectations regarding communication and service.

### PROJECT EXPERIENCE

#### **Abatement Oversight at Albuquerque Main Post Office– Albuquerque, NM 2021-2022**

Completed 3<sup>rd</sup> party oversight and project management during abatement of friable asbestos at a US Postal Service distribution facility. Performed air monitoring and air clearance testing. Verified proper work practices and procedures were followed by the contractor during removal.

#### **Albuquerque Fuel Terminal Phase I ESA– Albuquerque, NM 2021**

Performed a Phase I ESA of an operational fuel terminal with multiple documented releases and a Superfund plume of groundwater contamination beneath the site. Completed regulatory research, field work, interviews, report writing, and drafted site investigation recommendations.

#### **NMDOT Preliminary Initial Site Assessment, Corridor Study – District 4, Fort Sumner, NM, 2019**

Managed and performed a large-scale corridor PISA conducted for an 11.74-mile segment of two highways intersecting in the town of Fort Sumner and surrounding areas. Identified and researched 48 historical gas stations, releases, and facilities of concern while exceeding strict deliverable expectations and meeting an expediated client project schedule.

#### **Albuquerque Drain & Trail, Site Investigation – Albuquerque, NM 2017**

Performed soil boring assessments along a roadside levee suspected of possible petroleum hydrocarbon and heavy metals contamination. Activities included logging of soil borings, collection of samples for laboratory analysis, interpretation of analytical results, and delivery of exceptional reporting and consulting services.



### EDUCATION

Bachelor of Environmental Science, University of New Mexico, May 2015

### PROFESSIONAL TRAINING & CERTIFICATIONS

Licensed AHERA-accredited Asbestos Inspector

40 Hour Asbestos Abatement Contractor / Supervisor

40 Hour Hazardous Waste Operations and Emergency Response Training

16-hr Qualified Compliance Inspector of Stormwater

8-hr Refinery General Safety Orientation

### WORK HISTORY

Terracon Environmental Consultants, Inc.  
Project Manager  
November 2017 – Present

Assistant Project Manager  
April 2017 – November 2017

Field Scientist  
April 2015 – April 2017

University of New Mexico, Earth & Planetary Sciences  
Department Research Assistant,  
August 2014 – May 2015



---

# Stacey Wommack

Field Scientist

## PROFESSIONAL EXPERIENCE

Stacey Wommack is a Field Scientist in Terracon's Albuquerque office and has been with the firm since 2021. Stacey provides essential project support for Phase I Environmental Site Assessments (ESAs), National Environmental Policy Act (NEPA) Environmental Assessments, and industrial hygiene field work.

## PROJECT EXPERIENCE

### **Vulcan Property – Albuquerque, NM**

Stacey served as Assistant Scientist for a Phase I ESA of an 18-acre industrial property that previously functioned as an asphalt plant. This project involved review of extensive regulatory records. Terracon subsequently performed a Limited Site Investigation on the property to further evaluate identified recognized environmental conditions prior to the client acquiring the property for a proposed redevelopment.

### **Auto Repair Facility – Albuquerque, NM**

Stacey completed a Phase I ESA of an active automotive repair facility that had been formerly used as an automotive fueling station. Recognized environmental conditions were identified. The report was completed on time and within budget.

### **Rio Bravo ISA – Albuquerque, NM**

Stacey completed this Initial Site Assessment (ISA) of a 1,300-foot stretch of a major roadway in Albuquerque. This project identified several adjoining properties which had historical operations that resulted in contamination of the area. This project was in support of the New Mexico Department of Transportation (NMDOT) improving driving conditions and adding safer walking trails to the area.

### **Solar Farm – Buckeye, AZ**

Stacey completed a site reconnaissance of 2,460 acres of land near Buckeye, Arizona that was slated for solar farm development. This Phase I ESA included a review of records for a nearby nuclear power generating facility.

### **Albuquerque Housing Authority – Albuquerque, NM**

Stacey completed three NEPA Environmental Assessments for low-income housing facilities in Albuquerque. Projects included an extensive review of records as part of our client's compliance efforts to enable federal funding to modernize the facilities. Stacey also completed due diligence work at the sites included the deployment and collection of radon canisters to document radon gas concentrations in the tenant spaces.



## EDUCATION

Bachelor of Science, Biochemistry,  
University of New Mexico,  
Albuquerque, NM May 2021

## REGISTRATIONS/ CERTIFICATIONS

StormwaterONE Qualified  
Compliance Inspector of Stormwater

## PROFESSIONAL TRAINING

OSHA 40-hour HAZWOPER

## VOLUNTEER WORK

Make-A-Wish New Mexico  
2018-2021

UNM Campus Projects, 2017-2021

Roadrunner Food Bank, 2021

Support for local organizations such  
as Locker 505, Special Olympics,  
Albuquerque BioPark, 2017-2021



**APPENDIX F**  
**DESCRIPTION OF TERMS AND ACRONYMS**



## Description of Selected General Terms and Acronyms

<b>Term/Acronym</b>	<b>Description</b>
ACM	<p>Asbestos Containing Material. Asbestos is a naturally occurring mineral, three varieties of which (chrysotile, amosite, crocidolite) have been commonly used as fireproofing or binding agents in construction materials. Exposure to asbestos, as well as ACM, has been documented to cause lung diseases including asbestosis (scarring of the lung), lung cancer and mesothelioma (a cancer of the lung lining).</p> <p>Regulatory agencies have generally defined ACM as a material containing greater than one (1) percent asbestos, however some states (e.g. California) define ACM as materials having 0.1% asbestos. In order to define a homogenous material as non-ACM, a minimum number of samples must be collected from the material dependent upon its type and quantity. Homogenous materials defined as non-ACM must either have 1) no asbestos identified in all of its samples or 2) an identified asbestos concentration below the appropriate regulatory threshold. Asbestos concentrations are generally determined using polarized light microscopy or transmission electron microscopy. Point counting is an analytical method to statistically quantify the percentage of asbestos in a sample. The asbestos component of ACM may either be friable or non-friable. Friable materials, when dry, can be crumbled, pulverized, or reduced to powder by hand pressure and have a higher potential for a fiber release than non-friable ACM. Non-friable ACM are materials that are firmly bound in a matrix by plastic, cement, etc. and, if handled carefully, will not become friable.</p> <p>Federal and state regulations require that either all suspect building materials be presumed ACM or that an asbestos survey be performed prior to renovation, dismantling, demolition, or other activities that may disturb potential ACM. Notifications are required prior to demolition and/or renovation activities that may impact the condition of ACM in a building. ACM removal may be required if the ACM is likely to be disturbed or damaged during the demolition or renovation. Abatement of friable or potentially friable ACM must be performed by a licensed abatement contractor in accordance with state rules and NESHAP. Additionally, OSHA regulations for work classification, worker training and worker protection will apply.</p>
AHERA	Asbestos Hazard Emergency Response Act
AST	Aboveground Storage Tanks. ASTs are generally described as storage tanks less than 10% of which are below ground (i.e., buried). Tanks located in a basement, but not buried, are also considered ASTs. Whether, and the extent to which, an AST is regulated, is determined on a case-by-case basis and depends upon tank size, its contents and the jurisdiction of its location.
BGS	Below Ground Surface
Brownfields	State and/or tribal listing of Brownfield properties addressed by Cooperative Agreement Recipients or Targeted Brownfields Assessments.
BTEX	Benzene, Toluene, Ethylbenzene, and Xylenes. BTEX are VOC components found in gasoline and commonly used as analytical indicators of a petroleum hydrocarbon release.
CERCLA	Comprehensive Environmental Response, Compensation and Liability Act (a.k.a. Superfund). CERCLA is the federal act that regulates abandoned or uncontrolled hazardous waste sites. Under this Act, joint and several liability may be imposed on potentially responsible parties for cleanup-related costs.
CERCLIS	Comprehensive Environmental Response, Compensation and Liability Information System. An EPA compilation of sites having suspected or actual releases of hazardous substances to the environment. CERCLIS also contains information on site inspections, preliminary assessments and remediation of hazardous waste sites. These sites are typically reported to EPA by states and municipalities or by third parties pursuant to CERCLA Section 103.
CESQG	Conditionally exempt small quantity generators.
CFR	Code of Federal Regulations



## Description of Selected General Terms and Acronyms (cont.)

<b>Term/Acronym</b>	<b>Description</b>
CREC	Controlled Recognized Environmental Condition is defined in ASTM E1527-13 as “a recognized environmental condition resulting from a past release of hazardous substances or petroleum products that has been addressed to the satisfaction of the applicable regulatory authority (for example, as evidenced by the issuance of a no further action letter or equivalent, or meeting risk-based criteria established by regulatory authority) , with hazardous substances or petroleum products allowed to remain in place subject to the implementation of required controls (for example, property use restrictions, activity and use limitations, institutional controls, or engineering controls). A condition considered by the environmental professional to be a controlled recognized environmental condition shall be listed in the findings section of the Phase I Environmental Site Assessment report, and as a recognized environmental condition in the conclusions section of the Phase I Environmental Site Assessment report.”
DOT	U.S. Department of Transportation
EPA	U.S. Environmental Protection Agency
ERNS	Emergency Response Notification System. An EPA-maintained federal database which stores information on notifications of oil discharges and hazardous substance releases in quantities greater than the applicable reportable quantity under CERCLA. ERNS is a cooperative data-sharing effort between EPA, DOT, and the National Response Center.
ESA	Environmental Site Assessment
FRP	Fiberglass Reinforced Plastic
Hazardous Substance	As defined under CERCLA, this is (A) any substance designated pursuant to section 1321(b)(2)(A) of Title 33, (B) any element, compound, mixture, solution, or substance designated pursuant to section 9602 of this title; (C) any hazardous waste having characteristics identified under or listed pursuant to section 3001 of the Solid Waste Disposal Act (with some exclusions); (D) any toxic pollutant listed under section 1317(a) of Title 33; (E) any hazardous air pollutant listed under section 112 of the Clean Air Act; and (F) any imminently hazardous chemical substance or mixture with respect to which the EPA Administrator has taken action under section 2606 of Title 15. This term does not include petroleum, including crude oil or any fraction thereof which is not otherwise listed as a hazardous substance under subparagraphs (A) through (F) above, and the term include natural gas, or synthetic gas usable for fuel (or mixtures of natural gas and such synthetic gas).
Hazardous Waste	This is defined as having characteristics identified or listed under section 3001 of the Solid Waste Disposal Act (with some exceptions). RCRA, as amended by the Solid Waste Disposal Act of 1980, defines this term as a “solid waste, or combination of solid wastes, which because of its quantity, concentration, or physical, chemical, or infectious characteristics may (A) cause, or significantly contribute to an increase in mortality or an increase in serious irreversible, or incapacitating reversible illness; or (B) pose a substantial present or potential hazard to human health or the environment when improperly treated, stored, transported, or disposed of, or otherwise managed.”
HREC	Historical Recognized Environmental Condition is defined in ASTM E1527-13 as “a past release of any hazardous substances or petroleum products that has occurred in connection with the property and has been addressed to the satisfaction of the applicable regulatory authority or meeting unrestricted residential use criteria established by a regulatory authority, without subjecting the property to any required controls (for example, property use restrictions, activity and use limitations, institutional controls, or engineering controls). Before calling the past release a historical recognized environmental condition, the environmental professional must determine whether the past release is a recognized environmental condition at the time of the Phase I Environmental Site Assessment is conducted (for example, if there has been a change in the regulatory criteria). If the EP considers the past release to be a recognized environmental condition at the time the Phase I ESA is conducted, the condition shall be included in the conclusions section of the report as a recognized environmental condition.”



IC/EC	A listing of sites with institutional and/or engineering controls in place. IC include administrative measures, such as groundwater use restrictions, construction restrictions, property use restrictions, and post remediation care requirements intended to prevent exposure to contaminants remaining on site. Deed restrictions are generally required as part of the institutional controls. EC include various forms of caps, building foundations, liners, and treatment methods to create pathway elimination for regulated substances to enter environmental media or effect human health.
ILP	Innocent Landowner/Operator Program
LQG	Large quantity generators.
LUST	Leaking Underground Storage Tank. This is a federal term set forth under RCRA for leaking USTs. Some states also utilize this term.
MCL	Maximum Contaminant Level. This Safe Drinking Water concept (and also used by many states as a ground water cleanup criteria) refers to the limit on drinking water contamination that determines whether a supplier can deliver water from a specific source without treatment.
MSDS	Material Safety Data Sheets. Written/printed forms prepared by chemical manufacturers, importers and employers which identify the physical and chemical traits of hazardous chemicals under OSHA's Hazard Communication Standard.
NESHAP	National Emissions Standard for Hazardous Air Pollutants (Federal Clean Air Act). This part of the Clean Air Act regulates emissions of hazardous air pollutants.
NFRAP	Facilities where there is "No Further Remedial Action Planned," as more particularly described under the Records Review section of this report.
NOV	Notice of Violation. A notice of violation or similar citation issued to an entity, company or individual by a state or federal regulatory body indicating a violation of applicable rule or regulations has been identified.
NPDES	National Pollutant Discharge Elimination System (Clean Water Act). The federal permit system for discharges of polluted water.
NPL	The NPL is the EPA's database of uncontrolled or abandoned hazardous waste facilities that have been listed for priority remedial actions under the Superfund Program.
OSHA	Occupational Safety and Health Administration or Occupational Safety and Health Act
PACM	Presumed Asbestos-Containing Material. A material that is suspected of containing or presumed to contain asbestos but which has not been analyzed to confirm the presence or absence of asbestos.



## Description of Selected General Terms and Acronyms (cont.)

Term/Acronym	Description
PCB	Polychlorinated Biphenyl. A halogenated organic compound commonly in the form of a viscous liquid or resin, a flowing yellow oil, or a waxy solid. This compound was historically used as dielectric fluid in electrical equipment (such as electrical transformers and capacitors, electrical ballasts, hydraulic and heat transfer fluids), and for numerous heat and fire sensitive applications. PCB was preferred due to its durability, stability (even at high temperatures), good chemical resistance, low volatility, flammability, and conductivity. PCBs, however, do not break down in the environment and are classified by the EPA as a suspected carcinogen. 1978 regulations, under the Toxic Substances Control Act, prohibit manufacturing of PCB-containing equipment; however, some of this equipment may still be in use today.
pCi/L	Pico Curies per Liter of Air. Unit of measurement for Radon and similar radioactive materials.
PLM	Polarized Light Microscopy (see ACM section of the report, if included in the scope of services)
PST	Petroleum Storage Tank. An AST or UST that contains a petroleum product.
Radon	A radioactive gas resulting from radioactive decay of naturally-occurring radioactive materials in rocks and soils containing uranium, granite, shale, phosphate, and pitchblende. Radon concentrations are measured in Pico Curies per Liter of Air. Exposure to elevated levels of radon creates a risk of lung cancer; this risk generally increases as the level of radon and the duration of exposure increases. Outdoors, radon is diluted to such low concentrations that it usually does not present a health concern. However, radon can accumulate in building basements or similar enclosed spaces to levels that can pose a risk to human health. Indoor radon concentrations depend primarily upon the building's construction, design and the concentration of radon in the underlying soil and ground water. The EPA recommended annual average indoor "action level" concentration for residential structures is 4.0 pCi/l.
RCRA	Resource Conservation and Recovery Act. Federal act regulating solid and hazardous wastes from point of generation to time of disposal ("cradle to grave"). 42 U.S.C. 6901 et seq.
RCRA Generators	The RCRA Generators database, maintained by the EPA, lists facilities that generate hazardous waste as part of their normal business practices. Generators are listed as either large (LQG), small (SQG), or conditionally exempt (CESQG). LQG produce at least 1000 kg/month of non-acutely hazardous waste or 1 kg/month of acutely hazardous waste. SQG produce 100-1000 kg/month of non-acutely hazardous waste. CESQG are those that generate less than 100 kg/month of non-acutely hazardous waste.
RCRA CORRACTS/TS Ds	The USEPA maintains a database of RCRA facilities associated with treatment, storage, and disposal (TSD) of hazardous materials which are undergoing "corrective action". A "corrective action" order is issued when there is a release of hazardous waste or constituents into the environment from a RCRA facility.
RCRA Non-CORRACTS/TS Ds	The RCRA Non-CORRACTS/TSD Database is a compilation by the USEPA of facilities which report storage, transportation, treatment, or disposal of hazardous waste. Unlike the RCRA CORRACTS/TSD database, the RCRA Non-CORRACTS/TSD database does not include RCRA facilities where corrective action is required.
RCRA Violators List	RAATS. RCRA Administrative Actions Taken. RAATS information is now contained in the RCRIS database and includes records of administrative enforcement actions against facilities for noncompliance.
RCRIS	Resource Conservation and Recovery Information System, as defined in the Records Review section of this report.
REC	Recognized Environmental Conditions are defined by ASTM E1527-13 as "the presence or likely presence of any hazardous substances or petroleum products in, on, or at a property: 1) due to any release to the environment; 2) under conditions indicative of a release to the environment. <i>De minimis</i> conditions are not recognized environmental conditions."
SCL	State "CERCLIS" List (see SPL /State Priority List, below).



## Description of Selected General Terms and Acronyms (cont.)

<b>Term/Acronym</b>	<b>Description</b>
SPCC	Spill Prevention, Control and Countermeasures. SPCC plans are required under federal law (Clean Water Act and Oil Pollution Act) for any facility storing petroleum in tanks and/or containers of 55-gallons or more that when taken in aggregate exceed 1,320 gallons. SPCC plans are also required for facilities with underground petroleum storage tanks with capacities of over 42,000 gallons. Many states have similar spill prevention programs, which may have additional requirements.
SPL	State Priority List. State list of confirmed sites having contamination in which the state is actively involved in clean up activities or is actively pursuing potentially responsible parties for clean up. Sometimes referred to as a State "CERCLIS" List.
SQG	Small quantity generator.
SWF/LF	State and/or Tribal database of solid waste/Landfill facilities. The database information may include the facility name, class, operation type, area, estimated operational life, and owner.
TPH	Total Petroleum Hydrocarbons
TRI	Toxic Release Inventory. Routine EPA report on releases of toxic chemicals to the environment based upon information submitted by entities subject to reporting under the Emergency Planning and Community Right to Know Act.
TSCA	Toxic Substances Control Act. A federal law regulating manufacture, import, processing and distribution of chemical substances not specifically regulated by other federal laws (such as asbestos, PCBs, lead-based paint and radon). 15 U.S.C 2601 et seq.
USACE	United States Army Corps of Engineers
USC	United States Code
USGS	United States Geological Survey
USNRCS	United States Department of Agriculture-Natural Resource Conservation Service
UST	Underground Storage Tank. Most federal and state regulations, as well as ASTM E1527-13, define this as any tank, incl., underground piping connected to the tank, that is or has been used to contain hazardous substances or petroleum products and the volume of which is 10% or more beneath the surface of the ground (i.e., buried).
VCP	State and/or Tribal facilities included as Voluntary Cleanup Program sites.
VOC	Volatile Organic Compound
Wetlands	<p>Areas that are typically saturated with surface or ground water that creates an environment supportive of wetland vegetation (i.e., swamps, marshes, bogs). The <u>Corps of Engineers Wetlands Delineation Manual</u> (Technical Report Y-87-1) defines wetlands as areas inundated or saturated by surface or ground water at a frequency and duration sufficient to support, and that under normal circumstances do support, a prevalence of vegetation typically adapted for life in saturated soil conditions. For an area to be considered a jurisdictional wetland, it must meet the following criteria: more than 50 percent of the dominant plant species must be categorized as Obligate, Facultative Wetland, or Facultative on lists of plant species that occur in wetlands; the soil must be hydric; and, wetland hydrology must be present.</p> <p>The federal Clean Water Act which regulates "waters of the US," also regulates wetlands, a program jointly administered by the USACE and the EPA. Waters of the U.S. are defined as: (1) waters used in interstate or foreign commerce, including all waters subject to the ebb and flow of tides; (2) all interstate waters including interstate wetlands; (3) all other waters such as intrastate lakes, rivers, streams (including intermittent streams), mudflats, sandflats, wetlands, sloughs, prairie potholes, wet meadows, playa lakes, or natural ponds, etc., which the use, degradation, or destruction could affect interstate/ foreign commerce; (4) all impoundments of waters otherwise defined as waters of the U. S., (5) tributaries of waters identified in 1 through 4 above; (6) the territorial seas; and (7) wetlands adjacent to waters identified in 1 through 6 above. Only the USACE has the authority to make a final wetlands jurisdictional determination.</p>